Tonight, Friday:
Cloudy, Showers

Victoria Times

Classified 386-2121
News 382-3131

94th YEAR, No. 244 ★ ★ VICTORIA, BRITISH COLUMBIA, THURSDAY, APRIL 27, 1978 15 CENTS DAILY, 30 CENTS SATURDAY

Pot-Smoking Teachers May Be Fired Says McGeer

Education Minister Pat McGeer said in Vancouver Wednesday that school trustees may be able to fire teachers who smoke marijuana — even those who have not been found guilty — by using an untested misconduct section of the Public Schools Act.

McGeer was commenting on the recent conditional discharge granted to Dennis Hilton, 29, an auto mechanics instructor in Coquitlam. The minister said he believes a court of law would uphold his contention that smoking marijuana, though not proved in court, is an act of misconduct and sufficient condition for dismissal.

"There is no question in my mind at all," he said. "Those who teach our young children should be of the highest moral character.

"People who tinker with drugs should not be tainting the minds of our youngsters. I am sure every parent in the province is behind me on this one."

The act has traditionally been interpreted to mean that teachers with court discharges must be reinstated, though Cliff Adkins, president of the B.C. School Trustees Association, admits that the attitude toward marijuana offences is different from the attitude toward alcohol offences.

"Unless the teacher comes to class drunk, impaired driving charges will have no effect on his students," he said. "Smoking or selling marijuana is a different situation. Students get to know about these things and might pick up the habit."

Greater Victoria school board vice-chairman Peter Dorazio said today he agrees with the McGeer's contention that pot-smoking should be sufficient grounds for teacher dismissal.

"I'm not in favor of teachers who break the law and thereby set an example for children," Dorazio said.

He said the board would have to seek legal advice on the matter, but would probably take action against any teacher who was guilty of the offence.

Victoria School Board chairman Susan Brice said that while she agrees with McGeer that boards should do whatever possible to crack down on teachers smoking marijuana, she is apprehensive about putting the board in a position of judge and jury in such cases.

She felt the board could only act reasonably in cases where guilt is clearly established by the courts

McGEER
... 'marijuana different'

Plunge Kills 49

Times News Services

WILLOW ISLAND, W.Va. — At least 49 workmen were killed today when a scaffolding collapsed inside a huge power plant cooling tower, plunging the men between 150 and 200 feet to their deaths.

State police said as many as 60 others may have been injured.

The workers were buried under tons of bricks and debris inside the cement tower, which measures about 360 feet in diameter at its base.

"They just fell like dominoes," a witness said. "I looked up and men were screaming and hollering."

The Pleasants Power Station, under construction since 1973, had been scheduled to begin operations next year. One huge cement tower, about 430 feet high, had been completed and the second tower where the scaffolding collapsed had reached about the 200 foot level.

AirWest Strike Ends

A strike by employees of AirWest Airlines Ltd., which began Nov. 13, ended Wednesday night with the signing of a back-to-work agreement.

As a result, pickets have been removed from the company's facilities and the process of gearing up for normal operation has begun.

"I feel great," was the reaction of AirWest president Norm Gold to the settlement.

"I am extremely pleased with the back-to-work arrangements."

He said the 95 pilots, mechanics and clerical employees will be called back to work as the company gets more of its planes back in the air.

During the strike, AirWest only used five of its 23 planes, as management personnel flew a reduced schedule.

Gold said it will likely take three or four days to get the first of the out-of-service planes back in action.

Spokesmen for the Teamsters Union were not available for comment this morning nor were details of the agreement released.

The union and AirWest had agreed to some terms of a collective agreement earlier and other outstanding issues are to be subject to arbitration.

The final remaining problem in the dispute was the phasing-in of a return to work by the employees and an agreement was reached with the mediation efforts of the B.C. Labor Relations Board.

The airline would normally come under federal labor code jurisdiction but since the LRB was already investigating picketing activities by the Teamsters, the parties agreed to allow the board to assist in reaching a return-to-work formula.

Canadian Dollar Gaining

Times News Services

The Canadian dollar continued to gain ground in the New York market today while the U.S. dollar lost ground against most European currencies and the Japanese yen.

The Canadian dollar at noon stood at 88.34 cents U.S. Pound sterling was at $1.8345 U.S.

The price of gold, meanwhile, rose by more than $2 U.S. an ounce in London and by almost as much in Zurich, Europe's major bullion trading center.

Also at New York, profit takers sent prices skidding on the New York Stock Exchange today as the market's record-setting April rally showed signs of running out of gas.

(Bill Halkett photo)

CLEAN SWEEP of these trees and others will be made if sewer project in Gorge area gets go-ahead from city hall, says Mrs. Ivy Upton. She's spearheading fight to save them. For details see Page 11.

Ferry Cancelled By Bomb Threat

Two youths were detained and later released by Delta police after a bomb threat cancelled the 9 a.m. sailing of the Queen of Esquimalt out of Tsawwassen today.

Police were called after two women riding on a Pacific Stage Line bus reported overhearing two youths talking about a bomb placed in the engine room.

They notified ship's personnel who ordered the vessel evacuated.

Delta police found a cup in the engine room which contained a substance they couldn't identify. They called in the RCMP bomb squad in Vancouver to remove the cup. The unidentified substance proved harmless.

It was the second time this week the Queen of Esquimalt has been delayed because of a bomb threat.

On Sunday a foot passenger turned back from boarding the 3 p.m. sailing out of Swartz Bay said something which a ferry official took to be a threat of a bomb being put aboard the ship.

The boat was searched although the delay in sailing was only seven minutes.

An RCMP spokesman said the man, a 28-year-old resident of Vancouver, was taken to the police station in Sidney where he said the whole thing had been a misunderstanding.

He said he had seen a girl get by the guards and make her way on board and wondered "how come they let a bum like that on."

A police investigation is continuing.

!FINNISH!

Team Canada blew it today.

The Canadian entry — highly touted at the World Hockey championships in Czechoslovakia — played its first game against unranked Finland and lost 6-4.

The stunning loss came after the Canadians beat Sweden twice and beat and tied the Czech national team during pre-tournament exhibition play.

Observers picked the Canadians to get at least a third-place medal in the tournament and perhaps even win the event.

See Page 12 if you can stand the details.

Blais Sidesteps On Surveillance

OTTAWA (CP) - Opposition MPs Wednesday expressed indignation after Solicitor-General Jean-Jacques Blais refused to confirm or deny that the RCMP was issued instructions in the early 1970s on political surveillance and reporting on election candidates.

Under questioning by former Conservative leader Robert Stanfield in the Commons, Blais refused to confirm the existence of political surveillance instructions said in a published report to be contained in an RCMP operations manual.

His refusal prompted a string of Progressive Conservative and New Democratic Party MPs to rise after the daily question period and criticize Blais for mishandling a serious question affecting politicians and using a royal commission into RCMP actities as a dumping ground for hot issues.

Blais had told the Commons the commission, headed by Mr. Justice David McDonald, has access to current and former RCMP operations manuals but their examination might take place behind closed doors.

Stanfield (PC-Halifax) said Blais had no right telling him or other MPs that RCMP surveillance of political candidates "is none of my business." He said it is the MP's business to know "what kind of surveillance is exercised on candidates for this House."

See BLAIS Page 10

Davis Report Bouncing

The report which led to the dismissal of Jack Davis as minister of energy and transport is bouncing back and forth between Attorney-General Garde Gardom and outside counsel.

Gardom is expected to make a statement Friday at the latest.

An unidentified lawyer independent of the ministry was first asked to study an RCMP report into the airline ticket dealings of Davis on April 13 — 10 days after Davis was removed from the cabinet because of the investigation.

The lawyer returned the report likely containing his additional recommendations to Gardom Tuesday but the attorney-general sent it back to the lawyer because it was incomplete.

Apparently difficulties with an Air Canada computer in Winnipeg are holding up the last bit of information needed to complete the report.

Davis has admitted to keeping refunds he received after reducing first class airline tickets to offset out-of-pocket expenses on his numerous trips for the government.

The RCMP investigation began in mid-January after police got a tip from a private citizen who has never been identified.

Gardom said he learned of the investigation a month later and a few weeks after that Premier Bill Bennett dismissed Davis from the cabinet.

Kabul Coup

NEW DELHI (Reuter) — Kabul Radio announced tonight that a military revolutionary council had overthrown the government of Afghanistan President Mohammad Daoud after heavy fighting. See story on Page 10.

Illness, Not Strikes, Tops for Lost Time

MONTREAL (CP) - Canadian workers lost 93 million work days because of sickness and accidents in 1976, compared with only 11 million days because of strikes, a financial consultant said Wednesday.

"Absenteeism is a real problem," Gilles Martel, assistant vice-president of William Mercer Ltd. told a meeting of pension experts.

He said 10-15 per cent of the days lost were the result of injuries on and off the job. The rest were due to sickness—both real and "pretended."

Reasons for booking off unnecessarily included boredom with the job, protests against an employer for working conditions or unhappiness about shift scheduling.

Martel said employers have tried a variety of schemes in an attempt to reduce unnecessary absenteeism, but with little effect.

One U.S. company decided to give each employee one playing card a day, the one with the best poker hand getting a prize at the end of the week.

"But if you're a good poker player and you get a deuce, a queen and a jack on the first three days you don't bother showing up for the other two," he said.

Employers who notice a high frequency of short-duration absenteeism should try and find the reasons through group discussions with employees, possibly with a third party from outside the company, Martel said.

Often the complaint may be about working conditions, such as a piece of equipment that has not been repaired.

At one firm in suburban Toronto where he conducted a group session, Martel said employees complained that the bus stopped more than a mile away from the plant. Employees with car problems didn't come to work.

The company now is negotiating with public transit officials to have the bus come to the plant, he said.

Large companies should not use their medical staff to check up on employees who are off sick, because this causes resentment.

"The company nurse should not be the policemen," he said. "They shouldn't be investigators."

But a phone call to an ill employee to ask how he is often is appreciated. And supervisors should welcome an employee back after an illness.

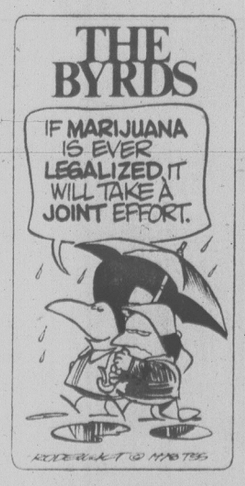

INDEX

	Page
Births	38
Classified	38-48
Comics	32
Deaths	48
Entertainment	34,35
Family	27-31
Finance	6,7
Gardening	39
Sports	12-16

AND HIS CHANCES OF ESCAPING . . . ?

OTTAWA (CP) — The Canadian Penitentiary Service is prepared to tell all about one of its prisoners even though you won't find him in a cell.

He's the statistically typical prisoner.

Penitentiary service officials told the Commons committee Wednesday the typical prisoner is 29, is serving five years for robbery, and in two of three cases, is in a federal institution for the first time.

He's already served 16 months of his sentence.

If he's paroled he will have served two years, if not he'll be in for 3½ years.

If he receives parole, there is a one-in-three chance he'll return to jail. If he doesn't get parole he is released after serving three-quarters of his term under mandatory supervision. In that case, there's a 50-per-cent likelihood he will wind up back behind bars.

Double-Cross Claim By Indian Lawyer

VANCOUVER (CP) — An assault charge laid against Myrtle Russ in a pre-dawn RCMP raid at the Indian village of Old Massett was stayed by the Crown Wednesday and Mrs. Russ's lawyer, Carey Linde, says he has been double-crossed.

"The defence admits the assault," said Linde in a telephone interview from Masset in the Queen Charlotte Islands. "But we don't admit that the officer in question was acting in the line of duty."

He said staying the charge is a tacit admission that the officer was not acting in the line of duty when he and nine other officers, carrying six shotguns and hand guns, raided five houses at Old Massett Feb. 17.

Linde said he received a commitment from a high official in the provincial attorney-general's office that the assault charge would go ahead "and if I wanted to make fools of the police I would have my opportunity."

But the official told him Tuesday that the charge would be stayed. Linde refused to name the man but said he was not Attorney-General Garde Gardom.

"I can only surmise that police pressure was brought to bear on the persons concerned and they stayed a charge which shouldn't have been laid in the first place."

Crown counsel Rick Miller, who stayed the charge, told Judge Robert Graham in provincial court that the British Columbia police commission would investigate police-community relations at Old Massett and a report would be filed.

Meanwhile, said Linde, Mrs. Russ' name has not been cleared and she has not been given a chance to be acquitted. The stayed charge could be revived any time in the next year.

"What this community demands is an apology from the attorney-general, not from the local police," said Linde.

RCMP Superintendent Howard Gillard of the Prince Rupert subdivision confirmed last week that the police—several of them auxiliary constables—were apparently searching for handguns when they carried out the raid. The only weapon seized was a starter's pistol.

Gillard said RCMP Sergeant Ken Buck, who led the raid, was later transferred. He said the transfer was decided upon before the raid.

"That may be true," said Linde. "But from the community's point of view they see that he (Buck) is out, the charge is stayed, but there's no admission of wrongdoing on the part of the police."

"The thing is, there's no way those police would have done something like that in a white community. It was simply racist, the most blatant example of the racism that police have to Indians."

Israelis Looted Jewels?

BEIRUT (AP) — The Lebanese government is investigating reports that the Israeli army made off with ancient treasures from archeological digs near the biblical port city of Tyre and that the loot offset the entire cost of last month's invasion.

Lebanese reporters wrote that Israeli helicopters bore off at least three burial caskets, five clay jars of jewelry and two gold statues from the era of Phoenician King Hiram, who ruled from 969 to 935 BC.

The reports said the relics were taken from Hannawiye, eight kilometres southeast of Tyre.

The government antiquities department said if the theft is proved, it would ask the UN Educational, Scientific and Cultural Organization to help it recover the relics.

A spokesman for the department said the UN peacekeeping force in south Lebanon will also be asked to help in any "permissible aspect within its jurisdiction."

Now Parental Malpractice

BOULDER, Colo. (AP) — A 24-year-old man has filed suit in district court seeking $350,000 in damages from his mother and father on grounds of parental malpractice.

Tom Hansen alleges in the suit that his parents inflicted emotional distress by neglecting his needs for food, clothing, shelter and psychological support.

Hansen's lawyer, John Taussig Jr., says the issue in the case is not whether parents make mistakes in raising their children, but whether parents should be held responsible for any serious damage to the physical and mental health of their children.

Hansen's parents, Shirley Hansen of Boulder and Richard Hansen of Hilo, Hawaii, were unavailable for comment on the suit filed here Wednesday.

Hansen's suit states he will be in need of psychiatric care throughout his life because of the "intentional infliction of emotional distress" by his parents.

He states in the suit that at the age of 14 he was punished for being suspended from school by "being forced to work long hours at menial labor on little food."

He alleges his father treated him as a social outcast and subjected him to humiliation, ridicule and physical attack.

His suit seeks $250,000 for medical expenses and $100,000 in punitive damages.

THE OUTCASTS — by Ben Wicks

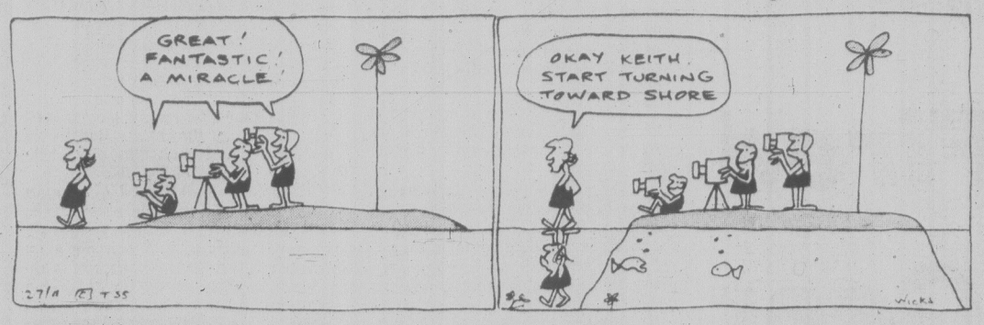

Goyer Appeals 'Libel'

OTTAWA (CP) — Supply Minister Jean-Pierre Goyer announced Wednesday he will appeal an Ontario Supreme Court decision ordering him to pay $10,000 in libel damages to senior public servant Lawrence Stopforth.

Goyer made the announcement in a two-paragraph news release. The statement also said Justice Minister General Ron Basford, acting as attorney-general, has appointed Goyer's lawyer as an agent of the government for the purpose of the appeal.

This means the federal government will pay the cost of Goyer's legal counsel, as it did during the original trial.

More ABC Flights

OTTAWA (CP) — The Canadian transport commission announced Wednesday it has approved plans for 604 more domestic advanced booking charter (ABC) flights, meaning that 120,986 travellers will be able to fly at the new cheaper rates.

The commission also announced it is considering reducing the requirements of booking 45 days in advance for a domestic ABC flight.

At last count, the commission said, the following round-trip ABC flights had been approved:

—276 flights between Vancouver and Edmonton or Calgary.

—44 flights from Winnipeg to Toronto, Calgary, Edmonton or Vancouver.

—560 flights between Toronto or Montreal and Vancouver, Calgary or Edmonton.

Island Saw Co.
617 Chatham Street 385-5500

woodpecker furniture
509 Yates
382-6412 Chargex
4-27

ELECTRIC BILLS TOP MORTGAGES

OTTAWA (CP) — Some monthly power bills for Northwest Territories residents now exceed their home mortgage payments, Wally Firth (NDP—Northwest Territories) said in the Commons Wednesday.

Yet, he said, residents in Yellowknife, Fort Smith, Pine Point and Fort Resolution are being subjected to another rate increase of 10.5 per cent.

Power in the N.W.T. and Yukon is supplied by the Northern Canada Power Commission (NCPC) and rates vary dramatically across the North. Its rates are high because federal law requires it to operate on a cost-of-service basis, meaning all expenditures must be recovered through rates.

Firth suggested changes in the NCPC, including turning over responsibility for the commission to the Yuko and N.W.T. legislative councils.

Sources say Northern Development Minister Hugh Faulkner is to announce some NCPC policy changes today.

Search Organized For 2 More Aircraft

A concentrated air search was organized by the Pacific Rescue Co-ordination Centre at CFB Esquimalt today in an effort to find two aircraft reported missing Wednesday night.

Augmenting two Buffalo fixed-wing aircraft and two Labrador helicopters from CFB Comox are four helicopters and two Twin Otters from Edmonton.

An American Cessna carrying three persons left Bella Coola Monday morning en route to Seattle via Nanaimo. It was supposed to make a radio check at Cassidy Airport near Nanaimo but failed to do so.

A Hercules aircraft was despatched to make an electronic locator transmitter check Wednesday night after the plane was reported missing.

The second missing aircraft is a Hughes 500 helicopter, with four people aboard.

It left Prince George at noon Wednesday and was flying via The Trench to Whitehorse. It was due to arrive at 8 p.m. Wednesday.

The helicopter did not have an automatic ELT aboard, an armed forces spokesman said today, but there was a hand-operated one in the aircraft.

The U.S. Coast Guard has also asked that radio checks be made in efforts to find a missing fishing vessel that was travelling from Seattle to the Hoona River via Port Hardy. The vessel has not been sighted since she left Port Hardy April 19.

Meanwhile, the search continues for another helicopter missing on a flight from Delta to Queen Charlotte City. It was last sighted 6 p.m. on Friday when it refueled at Powell River. Aboard were pilot David Steel, 35, of Mission, and the owner Keith Humpherville, 38, a resident of Queen Charlotte City.

BETTER KNOT
a string around your finger to remind you that a dollar saved is a dollar earned — and the easy way to save it is to bring your printing to
IDEALETTER SERVICES LTD.
2524 Government St. 382-9296
across from the Rosebud Bakery (near Bay St. intersection)

Much More Than Just a Meat Store
Prices in effect Thursday, April 27 to Saturday, April 29
Open 10 a.m. to 9 p.m. 7 DAYS A WEEK
Feltham at Shelbourne-477-9541
GRAHAM MEATS
SAVE! SAVE! SAVE!
Stock up on our full assortment of 10-lb. units.
Beef prices rising daily.
BONELESS PORK BUTTS ..... lb. 1.39
PORK STEAKS ..... lb. 1.39
FRESH MUSHROOMS ..... lb. 1.09
U.S. CANADA NO. 1 TURNIPS ..... lb. 19¢
SIZE 64 CANTALOUPE ..... ea. 39¢
4-27x
We reserve the right to limit quantities

the weather

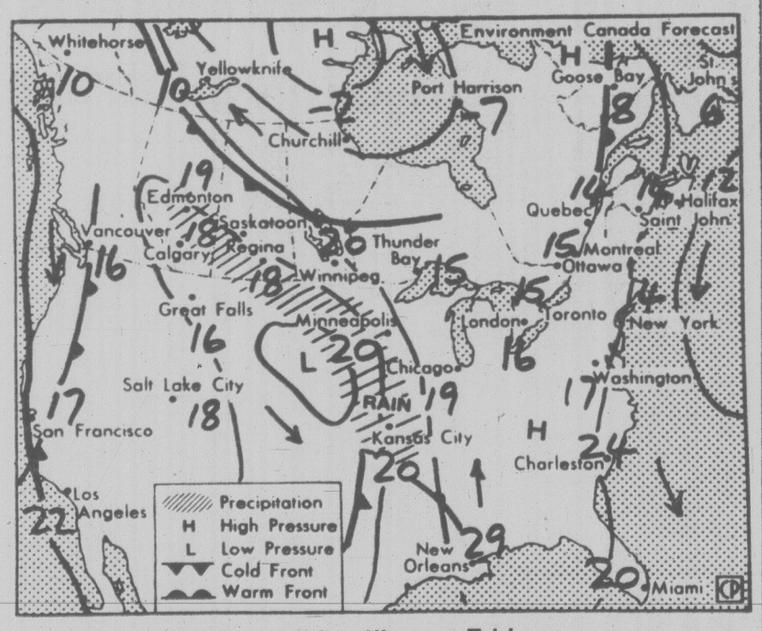

Map valid until noon Friday

A weakening frontal system stretches across the province setting off a few showers. Unsettled weather is in store for most communities Friday as the system eases very slowly eastward. Over southern sections of the Interior the sun will break through off and on allowing temperatures to climb into the low 20s again.

ENVIRONMENT CANADA WEATHER OFFICE 10 A.M. FORECASTS Valid Until Midnight Friday

Greater Victoria: Friday, cloudy, a few showers. Highs 15 to 17. Lows tonight near 8.

Lower Mainland, East Vancouver Island: Friday, cloudy, a few showers. Highs 15 to 17. Lows tonight near 8.

North and West Vancouver Island: Friday, mainly cloudy, a few showers. Highs 13 to 17. Lows tonight near 7.

TEMPERATURES

Yesterday

	Max.	Min.	Prec.
Victoria	14	10	trace
Normal	14	6	

One Year Ago

Victoria	14	8	0.5

Across Canada

Prince Rupert	14	6	—
Prince George	19	9	—
Terrace	18	9	0.2
Port Hardy	13	8	—
Tofino	14	9	—
Comox	18	10	—
Vancouver	17	10	2.0
Kamloops	21	10	—
Cranbrook	21	10	—
Williams Lake	20	9	—
Fort Nelson	19	4	—
Peace River	20	4	—
Edmonton	22	8	—
Jasper	20	8	—
Calgary	20	2	—
Medicine Hat	23	7	—
N. Battleford	20	6	—
Saskatoon	20	7	—
Swift Current	20	5	—
Prince Albert	19	2	—
Moose Jaw	19	6	—
Regina	20	7	—
Yorkton	18	4	—
Thompson	9	— 2	—
Brandon	20	5	—
Winnipeg	18	4	—
The Pas	13	1	—
Kenora	17	8	—
Thunder Bay	15	— 1	—
Toronto	15	1	—
Ottawa	16	3	—
Montreal	16	1	—
Quebec	13	1	—
Halifax	6	— 2	—
Charlottetown	2	0	—
Fredericton	12	— 2	—
St. John's	5	0	—
Whitehorse	12	— 5	—
Yellowknife	3	— 8	—
Inuvik	— 2	— 4	—

United States

Seattle	18	11	—
Spokane	21	13	—
Portland	17	12	2.5
San Francisco	17	11	27.7
Los Angeles	18	12	1.0
Las Vegas	24	13	1.3
Phoenix	34	20	—
Chicago	14	4	—
New York	17	7	—
Miami	30	19	—

World Temperatures: Amsterdam 14, 6; Athens 22, 12; Bangkok 35, 29; Beirut 25, 14; Belgrade 17, 9; Berlin 15, 1; Bogota 18, 9; Brussels 18, 6; Buenos Aires 23, 9; Copenhagen 5, 2; Curitiba 23, 9; Frankfurt 19, 8; Geneva 13, 5; Helsinki 5, —1; Hong Kong 25, 21; Jerusalem 23, 9; Johannesburg 17, 6; Kiev 16, 5; Lima 25, 17; Lisbon 16, 12; London 7, 4; Manila, 34, 25; Mexico City 27, 11; Moscow 13, 2; New Delhi 38, 21; Nicosia 24, 7; Oslo 6, —3; Paris 15, 9; Rio 29, 16; Rome 15, 10; San Juan 32, 24; Sao Paulo 25, 12; Seoul 20, 10; Singapore 31, 23; Stockholm 4, —5; Sydney 19, 8; Taipei 28, 20; Tehran 22, 11; Tel Aviv 25, 14; Tokyo 22, 13; Vienna 19, 5.

CITY'S WEATHER RECORD

Sunshine, April	144.8 hrs.
Last April	182.1 hrs.
Normal (30 Years)	170.6 hrs.
Sunshine, 1978	421.4 hrs.
Last Year	512.3 hrs.
Normal (30 Yrs.)	501.6 hrs.
Precip., April	22.3 mm
Last April	25.2 mm
Normal (30 Years)	29.6 mm
Precipitation, 1978	135.3 mm
Last Year	172.3 mm
Normal (30 Years)	262.2 mm

Sunrise, Sunset Thursday (Pacific Standard Time)
Sunrise 05:00 Sunset 19:24

TIDES AT VICTORIA (Tides listed are Pacific Standard Time)

	Time	Ht	Time	Ht	Time	Ht	Time	Ht
	H M	Ft.	H M	Ft.	H M	Ft.	H M	Ft.
27	0420	8.4	1210	1.3	2155	7.9		
28	0020	7.4	0500	8.1	1300	1.7	2235	8.0
29	0145	7.4	0550	7.7	1410	2.3	2300	8.1
30	0325	7.0	0705	7.2	1500	3.0	2330	8.2

TIDES AT SOOKE

	Time	Ht	Time	Ht	Time	Ht	Time	Ht
	H M	Ft.	H M	Ft.	H M	Ft.	H M	Ft.
27	0325	9.1	1140	1.6	1855	7.1	2245	6.8
28	0405	8.8	1240	2.0	2015	7.3		
29	0005	6.9	0510	8.3	1330	2.5	2120	7.6
30	0155	6.7	0640	7.8	1420	3.0	2155	7.9

TIDES AT FULFORD HARBOUR

	Time	Ht	Time	Ht	Time	Ht	Time	Ht
	H M	Ft.	H M	Ft.	H M	Ft.	H M	Ft.
27	0155	8.1	0615	9.6	1355	1.5	2150	10.6
28	0315	8.2	0710	9.2	1445	2.1	2250	10.6
29	0445	8.0	0820	8.7	1545	2.8	2355	10.7
30	0605	7.4	0950	8.1	1650	3.6		

THE NEW KODAK COLORBURST® INSTANT CAMERAS EXPOSED:

Lens. The sharp 137mm coated lens, with its ability to focus from 3½ feet to infinity, means crisp, clear prints every time.

Flash. COLORBURST cameras accept either flipflash or the KODAK instant electronic flash attachments.

Electric Motor. Release the shutter button, the print is delivered automatically.

Color by KODAK. The name says it! COLORBURST. Everytime you push the button, something wonderful happens. Instant prints develop in a burst of bright beautiful color, color by KODAK. After all isn't color the way to choose an instant camera.

KODAK Instant Print Film. Every print comes out protected with a clear SATINLUXE™ finish. And only KODAK Instant Film lets you shoot vertical or horizontal pictures.

Automatic Exposure. The fully electronic shutter means correct exposure in normal daylight conditions automatically. A low-light signal warns you when to use flash.

Warranty. Every KODAK COLORBURST Instant Camera comes with a 3-year warranty.

Price.
COLORBURST 100 Instant Camera – $55.99*

COLORBURST 200 Instant Camera – $66.99*

*Suggested list price. Actual price determined by dealer. Prices subject to change without notice.

Only KODAK Instant Cameras take KODAK Instant Film.

Official Photographic Consultant to the XI Commonwealth Games.

MORE THAN JUST AN INSTANT PICTURE
THE COLOR IS BY KODAK

Kodak products are available at . . .

VICTORIA PHOTO SUPPLY
1015 Douglas St.
385-3458

Coast to Coast Newspaper Advertising Sells the Most

Silence Shrouds Moro

Times News Services

ROME — A crank caller sent police on another wild goose chase in search of kidnapped ex-premier Aldo Moro today but his Red Brigades abductors maintained their unnerving silence on his fate.

Another anonymous "tip" from a crank caller — the second in two days — sent hundreds of police to Moro's home in search of a "big blue car" in which Moro's body had supposedly been placed.

The caller told police that the car was parked within a 500-yard radius of Moro's Rome home.

Police searched about 50 parked cars in the area before writing it off as another cruel hoax.

Meanwhile, two men and a woman shot a Fiat executive in the legs today, and an anonymous caller said the attackers were members of the Red Brigades.

It was the second leg shooting done in the name of the Red Brigades in two days.

Police said Sergio Palmieri, 41, was shot as he left his home in Turin, where 15 Red Brigades members are on trial. Shortly afterward, a telephone caller told an Italian news agency: "This is the Red Brigades. We have hit Sergio Palmieri."

U.S. Asylum Bid By Top UN Red

Washington Post

WASHINGTON — Arkady Shevchenko, the high-ranking Soviet official at the United Nations who recently defected from his country, is seeking political asylum in the United States, it was disclosed here Wednesday.

The 47-year-old career diplomat contacted State Department and Immigration and Naturalization Service officials through his New York lawyer before he announced Wesnesday that he intended to take "the necessary legal steps to establish residence in the United States."

U.S. officials, however, were exceptionally reluctant to discuss the case, which involves the highest ranking Soviet official ever to defect to the West.

Privately, they said that Shevchenko would be granted asylum irrespective of his decision whether or not to cooperate with U.S. intelligence officials.

Shevchenko, in a carefully worded statement issued Wednesday, said his decision to remain in the United States was prompted by "serious differences of political philosophy and conviction with the present Soviet system."

It was issued shortly after the United Nations announced that Shevchenko had quit his $76,000-a-year job as UN undersecretary general for political and security affairs, effective Wednesday.

Shevchenko will receive more than $76,000 in severance pay under an agreement he reached with UN Secretary General Kurt Waldheim during their hour-long private meeting Tuesday night.

$15 — $15 — $15
Freshly Empties
45-GAL. OAK WHISKEY
— BARRELS —
PH. 383-1328
4-7

Advertisement

THE ANTI-TOBACCO CENTRE IS GIVING AWAY 5,000 FREE TABLETS THAT CAN ELIMINATE THE WISH TO SMOKE

PARIS-A tablet now available in France intends to make all smokers' dream come true: eliminate the wish to smoke at no risk and without provoking irritability. For a limited period, the Anti-Tobacco Propaganda Centre is giving away a free tablet sample to all smokers who request it. We wish to inform our readers that, in order to receive this free sample, they simply have to send an envelope with their name and address, as soon as possible, to the Anti-Tobacco Propaganda Centre, Dept. A39 4221 St. Catherine St. W., Suite 220, Montreal, Quebec H3Z 2Y9

We also wish to inform you that this no-obligation offer is absolutely free. If you more or less want to quit smoking, don't miss this opportunity.

Credit Foncier
CREDIT FONCIER TRUST
9½%
Guaranteed for 5 years.
Term investments with interest paid annually ($500 minimum investment)
Call us (collect calls accepted) for rates on monthly, semi-annual or compound interest; terms from 30 days to 10 years available.
Victoria: 1019 Blanshard St. (604) 388-6601
Vancouver: 681-5464 • White Rock: 531-7525 • Vernon: 542-4377
• Edmonton • Calgary • Regina • Saskatoon • Winnipeg • Toronto • Ottawa • London • Quebec • Montreal • Halifax
MEMBER CANADA DEPOSIT INSURANCE CORPORATION
SERVING BRITISH COLUMBIA SINCE 1894

Nuremberg Defence Given by Mounties

MONTREAL (CP) — A reference to the Nuremberg war crimes trials was made Wednesday as two more Mounties testified that they believed Operation Ham was legal because superiors had authorized it.

Operation Ham involved the removal, copying and return of computer tapes containing Parti Quebecois membership lists.

Staff Sgt. Gerard Boucher and Sgt. Dale Boire, who took part in the Jan. 9, 1973, operation, were both questioned by royal commissioners into RCMP wrongdoing about the legality of the operation.

At Nuremberg, Nazis said they had only been obeying orders when they committed atrocities during the Second World War. An allusion to this defence was made by lawyer Pierre Lamontagne as he objected to the line of questioning.

Boire said he felt Operation Ham was legal because it had been authorized by the deputy director-general of the RCMP Security Service, at that time Howard Draper.

RCMP Lawyer Pierre Lamontagne objected to the line of questioning as "really embarrassing" too the RCMP.

"We'll wait and see what the newspaper headlines say tomorrow morning," Lamontagne said.

His objection came as Guy Gilbert of Montreal, one of the three royal commissioners, asked Boucher whether he felt a superior could ask Boucher to do things which were illegal.

"This is really asking for a legal opinion," Lamontagne said. "It comes from the Nuremburg jurisprudence, whether under other circumstances the decision would have been taken by the martial courts there in the way it was I don't know. I'm not ready to make an argument . . ."

Referring to Boucher, who was an infant when the Nuremburg trials took place in the 1940s, Lamontagne said: "He probably doesn't know at his age what Nuremburg was."

Mr. Justice David C. McDonald of Alberta, the royal commission chairman, said that no one should interpret what the commissioners were saying as a statement of the law.

"Quite apart from international law, the military law of this country (Canada) does not make it clear what the right to resist orders is," Mr. Justice McDonald said.

Gilbert told Boucher that the fact that a superior had given an order is not "a guarantee of legality."

Boucher, who picked the locks to get into the quarters in which the computer tapes were held, said he agreed. He added that in the last five or six years, it has become possible "to question orders a little more." Before that, he said, RCMP orders were law.

BRUSSELS STATUE RETURNED

BRUSSELS (UPI) — Police today recovered Brussels' Manneken statuette that was stolen from its downtown pedestal — apparently in student prank.

An anonymous caller had told the Belgian news agency the statuette was "in good hands" and would be returned in good shape within 48 hours. The caller said the theft was only a students' joke.

Because it had been stolen or damaged so many times throughout the years, the original statuette, dating from the beginning of the 17th century, is kept at the Brussels municipal museum. The one exhibited on the street corner is only a replica.

ISRAELI peace campaigners formed a 20-kilometre human chain through Jerusalem Wednesday to pass along, hand-to-hand, a petition urging Prime Minister Menachem Begin to modify his hardline peace policies. Men, women and children of the Peace Now movement joined the line stretching from the Judean hills outside the city to the gates of Begin's office. Organizers claimed up to 4,000 people took part in the demonstration.

4-17
AAMCO TRANSMISSIONS
NOW at 525 GORGE RD. E.

capital scene

St. Margaret's School annual spring fashion show and wine and cheese reception will be held Friday, April 28, 8 p.m., 1080 Lucas. Fashions by W and J Wilson.

Gorge Road Hospital Ladies Auxiliary rummage sale Friday, April 28, 10 a.m.-noon, at the hospital.

An exhibition and sale of water colors and wall hangings by Mary Allard will be held at 2-919 Vancouver, Friday, April 28, 5-9 p.m. and Saturday, April 29, 10 a.m.-12:30 p.m. and 2-6 p.m.

Canadian Council of the Blind, Victoria White Cane Club tea and bazaar Friday, April 28, 2 p.m., 1609 Blanshard.

Victoria Progressive Conservative Womens' Association monthly meeting Friday, April 28, 2 p.m., Windsor Park Pavilion.

James Bay New Horizons Society regular meeting Firday, April 28, 10 a.m., 234 Menzies. There will be a forum on wills and estates.

Burnside Lawn Bowling Club rummage sale Friday, April 28, 7 p.m., at Hampton Park Hall.

Minus One Club will hold a dance with music by The Manhattans Friday, April 28, 9 p.m., 732 Cormorant. The club will also host a convention at The Empress Saturday, May 6. Phone 386-7098 for further information.

Zonta Club of Victoria annual dinner and dance Saturday, April 29, in the Crystal Ballroom at The Empress. Bar opens at 7 p.m., dinner at 8, dancing from 9-1 a.m.

St. Philip's Church plant sale Saturday, April 29, 10 a.m., 2928 Eastdowne.

Sons of Scotland Benevolent Association, Balgownie Camp No. 204 spring tea and sale Saturday, April 29, 2 p.m., 941 Pandora.

Catholic Women's League Victoria Diocesan Council 50th anniversary convention May 12-13. Phone 592-3508 for further information.

CAPTURE APRIL with a Harmony Diamond from F. W. Francis

A large selection of rings and jewelry set with diamonds for those born in April . . .

And for those choosing an engagement ring for Spring . . .

A sparkling array of rings featuring

WIN A $2300 DIAMOND on display in our window, tickets available in the store. Proceeds to Victoria Celebrations Society.

Convenient Budget Terms
Free Parking in Fisgard St. Parkade
GIFT WRAPPING at No Extra Charge

OPEN 8:30-5:30 MON.-SAT.

F. W. Francis Ltd.
Phone 384-7611 1684 Douglas Street

Now here – an affordable way to move up to radials.

ATLAS MK. IV THE AFFORDABLE RADIAL

Many people would like to move up from conventional belted tires to the smoother ride and improved handling given by radial tires, but, our steel-belted Mark V was too much tire for the kind of driving they did.

So, we found a solution to the problem.

MK. IV: THE AFFORDABLE RADIAL

It's the Mark IV – a new radial in the Atlas line. Mark IV is built with 2 tough Polyester body plies and 2 glass belts. The Atlas Mark IV radial gives you better cornering, ride and safety than conventional belted tires – at a price that makes it easier for you to move up to radials.

That's why we call it the affordable radial.

SUGGESTED RETAIL PRICES* (two or more)

TIRE TYPE	FROM (each)	TO (each)
RADIAL MK. IV	42.25	55.15
RADIAL (Steel) MK. V	49.34	73.47
BELTED MK. II	33.95	50.69
BIAS MK. I	29.17	41.13

MK. V: "STEEL BELTED" RADIAL

It's the king of the Atlas line. If you're into heavy mileage, highway driving, trailer hauling, country road-driving, the Mark V steel-belted radial is for you. It has all the great radial features. And the extra margin of excellence you expect from premium quality radials.

CHOOSE AN ATLAS RADIAL FOR THE KIND OF DRIVING YOU DO

Mark IV or Mark V – the name Atlas on a tire is your guarantee of quality. What kind of tires should your car have? For the answer, it pays to see your Esso dealer, compare prices and talk radial tires. He's got the choice you need to fit your kind of driving.

*Dealers may choose to sell at prices lower than Imperial's suggested retail prices.

Esso
THE PERFORMANCE PEOPLE

Victoria Times

THURSDAY, APRIL 27, 1978

GORDON BELL
Managing Editor

STUART UNDERHILL
Publisher

BARBARA McLINTOCK
Editor

A Principle Violated

At first it seemed a trivial matter, Premier Bill Bennett's refusal to tell the legislature the salary of David Helliwell, the chairman of the new B.C. Resources Investment Corp. to which the government has assigned its interests in CanCel, Plateau Mills, Kootenay Forest Products and Westcoast Transmission.

But as the affair has unfolded under the questioning of Victoria MLA Charles Barber, a serious violation of an important principle of parliamentary government has been uncovered. At first the premier only refused to answer questions concerning Helliwell's pay and fringe benefits, but now it has broadened into a blanket refusal to provide the legislature with any information at all concerning the operation of the BCRIC.

His justification is that the new corporation is not a Crown corporation, but a public company operating in the private sector like thousands of other private corporations. Any questions about its operations should be asked at its annual meeting, when shareholders will receive an accounting of their investments.

This is a fiction, and a silly one at that. A businessman like Bennett knows that the BCRIC is not a corporation like any other, the same as B.C. Tel or Westcoast Transmission. Its special status is enshrined in Bill 87 which established the company last year.

Some very special dispensations are contained in the legislation, presumably at the specific direction of Bennett and his cabinet. For example, the BCRIC may not wind up its affairs under section nine of the Companies Act without specific approval of the cabinet.

That certainly places it in a special category. Bill 87 also takes precedence over the Companies Act — the omnibus statute which sets out the law for all other provincial corporations — if there is a conflict between the act and the BCRIC's very own legislation. Bill 87 is riddled with special exemptions from the Companies Act. If it is, as the premier claims, just another corporation, why so?

The provincial cabinet may also make regulations under Bill 87 concerning the BCRIC, a special authority of the government which extends to no other private company in the province.

At the moment, the government is still the sole shareholder in BCRIC. No shares have yet been offered for sale to the public. And it is unlikely that they will be for some time. The government will also be for many years the principal shareholder in the corporation.

This year, will Bennett refuse to answer any questions about CanCel, Plateau Mills and Kootenay Forest Products, all of which are wholly-owned, or nearly so, by the government, because their shares have been assigned to the BCRIC?

Bennett continues to stonewall. He said sarcastically on Wednesday that during debate of his spending estimates he would patiently try to educate the opposition about the various clauses of Bill 87. That is not good enough. The government cannot evade ultimate responsibility for its acts.

By legislative act, Bennett's administration established the BCRIC, gave it special protection and dispensation from laws which apply to its competitors, and handed over at the stroke of a pen government assets worth probably $150 million.

Premier Bennett's refusal to answer seems to be part of a disquieting pattern. Finance Minister has clammed up about B.C. Hydro, although he is a director. Premier Bennett won't say anything about the BCRIC. What are they hiding? These are pertinent questions being posed and the premier — if he really believes those fine words he has repeated so often about his party's commitment to freedom and democracy — must answer them.

A Little Praise

It is so rare that B.C. Hydro pays any attention to the wishes of the citizens that are theoretically its shareholders that some notice should be taken when the Crown corporation actually tries to listen to public opinion.

Let us therefore offer a little praise to Hydro for its decision to hold off on spraying power line rights-of-way on Vancouver Island with the strong chemical 2,4-D for at least a year. The decision is particularly appropriate now that the U.S. Environmental Protection Agency has initiated a full study into 2,4-D because of growing suspicions that it may cause cancer.

Within a year that study should be complete, meaning that far better information should be available on the effects of the chemical on humans and on the environment.

At the same time Hydro is going to experiment with other methods of keeping down the growth of alder and maple trees along its power lines; with luck it may discover a way to handle the problem so that the chemical will not be needed by 1979.

Hydro's decision therefore seems to be a reasonable one. It should go far towards meeting the objections of Island residents who had expressed grave concerns that the chemical would seriously damage the ecology of the area.

Most encouraging of all, it should show those residents, and also the rest of the province, that Hydro can listen to the concerns of the public and find ways of handling them, rather than dismissing them with the arrogance that all too often has been its attitude.

It is to be hoped that this reasonableness and sensitivity on Hydro's part will carry over into the many other decisions the Crown corporation will make in the upcoming months and years.

"... darn ... I seem to have misplaced the party again ..."

FRANK RUTTER

End of the British Tunnel?

LONDON — Two years ago Britain was in the depths and Milton Friedman was public enemy number one. The Chicago economist had told the British that they were near to collapse.

Today Friedman has not quite been elevated to the peerage, but he is a prime candidate for rehabilitation. This is not because he was right, if he was right. It is because he has changed his tune slightly.

Perhaps it is only a shift of key, but the change is notable. Today, Friedman confesses to perceiving a chink of light at the end of the tunnel.

Path to Freedom

He has even suggested that Britain might be able to lead the world back down the path to freedom and away from the collectivism which he characterizes as the great bogey of our times.

Looking immensely pleased with himself as he delivered, in his apocalyptic tone, the Hoover Foundation lecture at Strathclyde University in Glasgow recently, Friedman might have almost become carried away by rhetoric when he offered that suggestion.

However, things have changed for Britain, and Friedman, to do him justice, did qualify his optimism with a big "maybe."

Maybe Britain can hold down government spending.

Maybe it can contain inflation. And unemployment.

Maybe it can demonstrate responsible monetary management.

It was a bit difficult to tell whether Friedman was beaming benignly on the Labor government or looking for a silver lining in the rise of conservatism since the 1974 election, and the prospect of a Conservative victory at the next election.

"What I said then," said the professor looking back to the dark days of 1976, "is what I would say now: that if Britain continues along the collectivist line, and if the role of government continues to expand, as it had been doing very rapidly before 1976, that would sooner or later become incompatible with the continuation of democracy."

One tide-turning breeze which refreshes Friedman is his detection of a growing taxpayer revolt in the western democracies. This is evident, he declared, both in the U.S. and in Britain, where tax-fiddling is a national pastime — it has to be because the rates are so high — although this might not be precisely what he was advocating.

Indecision by British voters in the two national elections of 1974 tempered the socialist mandate for government and, in truth, the regime of Prime Minister James Callaghan, has become what would be considered anywhere else and at any other time a moderate small-c conservative administration.

It has become increasingly cautious as its term of office diminishes and it prepares to face the people at the polls. This was reflected in its last budget and in its approach to spending the spoils of North Sea oil.

The main indicators of the economy are not all that brilliant. Inflation is down: from 20 to nine per cent. Unemployment has been falling over the last seven months to 5.8 per cent. The balance of payments, after some good months in 1977, has dropped back into deficit. Over-all growth has been only slightly above zero.

The last is the most troublesome of the indicators and at the heart of the British approach to the forthcoming economic summit at Bonn this summer: a plea for growth (except in the exports of its competitors).

Some Ironies

Robin Marris, a Cambridge economist now teaching in Maryland, put his finger on this at the recent *Is Britain Finished?* conference at Cornell. Only when you compare Britain's performance with that of her trade competitors does it look awful.

Ironically for Friedman, a great deal of the improvement in the British economy can be credited to the very collectivism he despises. There is no doubt that the greatest single contributing factor has been the agreement of the trade unions to limit their wage demands and their collective discipline in doing so.

But the unions can also undo it all; so can a dogmatic government. Friedman cautioned his Scottish students that there will be trouble ahead, that inflation might climb again in the next year or two.

Unfortunately what Friedman called "the brute force of events" can shove both ways and even he cannot foresee all the future.

MARJORIE NICHOLS

Blockbusting in Reverse

WASHINGTON — It was just turning dusk as the cab wheeled over to the curb in front of the National Press Building. "How are ya," said the driver as I yanked open the back door and crawled inside. I proudly recited the address of my newly-purchased (1916 model) house on Capitol Hill, placing special emphasis on the fact that it was located in the southeast quadrant.

The driver, a middle aged white man, repeated the address as though asking for verification. "Fifteenth Southeast?" he said.

"Yes," I said, "Fifteenth Southeast."

"Afraid not," he said. I thought I must have misheard, but the driver made it clear there had been no mistake. "Can't take you," he said, offering no further explanation.

Nothing Wrong

With great restraint I climbed silently out of the car, managing, of course, to slam the door with extra vigor.

The pleasant young cabbie who eventually picked me up was extremely sympathetic. "No ma'am," he said, "there's nothing wrong with your neighborhood."

He could have added, as well, that there was nothing particularly novel about my story. The same script is acted out probably several hundred times every day on the streets of Washington. Even in broad daylight there are areas of the city where a young black male would have about as good a prospect for hailing a cab as being invited to the White House for lunch.

It is not that Washington cab drivers are bigots. Rather, as one veteran cabbie put it: "You play the odds."

Though it is of little immediate consolation to us residents of the so-called "transition neighborhoods," the medium-term prospects are good. The District of Columbia is in the throes of what can be called, without exaggeration, a real estate revolution.

The members of the middle class, both black and white, who fled the district in droves after the race riots a decade ago are literally elbowing each other in the scramble to get back in. The boom, if it lasts, could be the biggest thing since the California gold rush.

A friend who is a real estate agent says the average property in Washington (which in 1977 sold for $68,000) now is appreciating at the dizzying rate of $1,000 a month. The real estate firm for which he works doesn't even advertise. The customers walk in off the street.

What is happening in effect is a complete reversal of the blockbusting phenomenon of the 1960s. It is now the whites who are the blockbusters.

In some neighborhoods the white influx has been greeted with some hostility, particularly by poorer black families who rent. As the renovation moves through these neighborhoods, prices escalate and the slum landlords begin

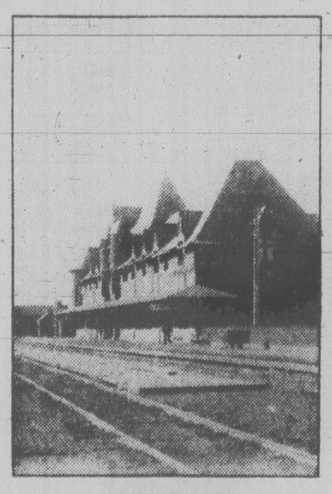

MOOSE JAW
... who'd rather live here?

selling the buildings, putting the renters out on the street.

The District of Columbia council, concerned about the speculators, only three weeks ago passed legislation designed to curb this profiteering, with its accompanying social upheaval. Now, a rundown property cannot be "turned over" in less than seven months without payment of an onerous speculation tax.

In general, however, the renovation revolution has been an orderly and civil one. My neighborhood is, I suppose, quite typical. My neighbors, all of whom are black, have provided a kind of welcome one would expect in a small prairie town.

The former owners of my house, a civil service couple who have retired to California, think the situation is quite amusing. They have just purchased a home in Sacramento, where they will be the first blacks on the block.

I do suspect, though, that some of my neighbors think I'm a bit peculiar, although they are far too polite to say so. All of the main floor windows in my house have heavy metal bars sunk into the brick.

On advice of well-meaning friends, however, I decided to have an electronic security system installed. All the doors and windows are now "wired" with electromagnets, which I must "arm" each time I enter or leave. From the time I enter or leave I have precisely 45 seconds in which to "arm" or "disarm" the alarm system.

Failure to do so, as I discovered by accident, sets into motion a simulation of a small military invasion. Alarms both inside and outside the house howl like air raid sirens. When the alarm is tripped it also alerts an operator at a downtown switchboard, who makes a quick attempt to ascertain whether it is a false alarm before alerting the police.

Peace of Mind

The one problem with the system, as I see it, is that the alarm is transmitted on my telephone line, meaning that in the event of a false alarm I am forced to leap a fence and borrow the neighbor's telephone to call the alarm company to inform them that it is a false alarm.

Ah well, as the salesman said, it does provide peace of mind. One of the neighbors did drop by the other day to report that in the 25 years she has lived on the street she has never locked her door.

Reassuring to be sure, unfortunately the same cannot be said for the liquor store and hamburger stand located at the end of the block. Both establishments are decorated floor to ceiling with plexiglass, which separates customer from clerk and goods. After one slips one's money through a narrow tray in the plexiglass wall, the booze or food, as the case may be, is placed in a plexiglass drum with a window in one side and spun so that the customer can reach in and fetch the merchandise, while the clerk remains protected.

On the other hand, given the choice, who would want to live in Moose Jaw?

letters

Long Memories

Further to the outbursts of Consumer and Corporate Affairs Minister Rafe Mair relative to the real estate industry:

Mr. Mair has stated that "the industry must police itself more strictly or the government will do it." This statement is laughable to the bitterly experienced people who have been "taken" in many dishonest developments within the province and without, over the past 40 years.

The "politically oriented" threat of cleaning up the real estate business methods within the province has been made so many times over the last 30 years, without result, that it has become a standing public joke.

I am reminded of one property development in Central America, approved by the then and I am told now, superintendent of insurance, who approves all real estate developments. The development to which I refer was sold primarily through a well-known Vancouver real estate broker of that time (1964-1970), and later through the promoter himself who blandly operated a real estate sales pertinent to the aforesaid development without a license of any kind.

The promoter left the development to deteriorate in 1972, owing in the neighborhood of $100,000 to the merchants and a bank in that country, and owing to the property owners close to $800,000 being money put into the property in the belief that the services existing and promised to continue would do so.

There is today one property owner of the close to three hundred who purchased lots still living on the property. The present real estate controls are just as farcical as they were in the W.A.C. Bennett regime.

I would also put a question to your readers concerning the actions of the civil servant previously mentioned in regard to the person who initiated the Commonwealth fiasco, in allowing said person back into the real estate business.

You may be sure there is a great deal of bitterness in regard to this action among the ordinary people of this province, many of whom lost all or a large part of their savings in the Commonwealth mess. I can assure Mr. Mair, his government by this action has lost a considerable number of votes. Controls? The memories of the public are not as short as some naive politicians believe. — W. C. Ditmars, Prince George.

Men in White

I read with interest the report of the meeting of the Chamber of Commerce April 19, at which Conservative Leader Vic Stephens was the guest speaker. Mr. Stephens was reported to have said that the policy-destitute Socred coalition was formed to ensure the defeat of the NDP government. It is apparent from the questions raised at the meeting that there are still those who are afraid of an NDP victory in the next provincial election. After reading the following extract from the NDP constitution I can readily understand the apprehension of at least one member of the Chamber of Commerce.

"The production and distribution of goods and services shall be directed to meeting the social and individual needs of people and not for profit. To modify and control the operations of monopolistic productive and distributive organizations through economic and social planning and, where necessary, the extension of the principle of social ownership. The New Democratic Party holds firm to the belief that the dignity and freedom of the individual is a basic right and must be maintained and extended."

How terrible! Who would want a society as espoused by the NDP constitution? Oh, excuse me, I have to go. There are two fellows here in white coats with a straitjacket ready to take me away. — W. Stott, 258 Portsmouth Drive.

Holocausts

While we are on the subject of holocausts we should acknowledge that the white man treated the native Indians as something to be cleared from the land along with trees, rocks and wild animals.

In Newfoundland the natives were long ago entirely eliminated.

In Brazil the Indians of the Amazon jungle, which is being "cleared" are currently suffering their personal holocaust.

The unsavory truth is that we in the western hemisphere while condemning one holocaust are enjoying the fruits of another.—Joe Percival, 511 Trutch Street.

No Development

We understand that consideration is being given to placing an information booth in Goldstream Park to promote commercial enterprises.

Parks should be completely divorced from any type of commercialism. A booth of this nature would set a precedent and make it extremely difficult to turn down other commercial requests. There has been no lack of visitors to this park, and since all ferries arriving on Vancouver Island carry a large selection of tourist literature, we are at a loss to understand the necessity for any further information in the park.

We hope that everyone who is concerned about the parks will protest this encroachment by commercial interests. — George Kelly, President, Outdoor Club of Victoria.

VICTORIA TIMES, established 1884 is published every afternoon except Sunday by the Times Publishers, 2621 Douglas Street, Victoria, B.C. V8W 2N4, a division of FP Publications (Western) Limited. Second class mail registration No. 0625. All undelivered copies and notices of change of address to be sent to the above address. The Canadian Press is exclusively entitled to reprint the local news published herein.

Who'll Save Rene From His Friends?

By JAMES A. STEWART
Montreal Star

Premier Levesque complains a lot about the English media as the enemy of his government. Perhaps he should begin worrying about damages inflicted by some of his well-intentioned friends in the French media who are suffocating him with kindness, killing him softly with their songs.

His picture, for example, appeared 28 times in a recent issue of Le Courrier du Sud, a weekly distributed free to South Shore homes. The newspaper was obviously giving blanket coverage to the premier's tour of his Taillon riding.

Anti-semitism

As modest a man as Premier Levesque may have found such exposure a little over-enthusiastic but there was, after all, no great harm done.

Much more damaging to the PQ government are upstart magazines like Ici Quebec and Lundi, which force their affections on the premier or the PQ to the point of embarrassment.

Lundi raises the delicate matter of Levesque's private life in the guise of an obsequious article which compares the premier to the great men of history. Ici Quebec clasps the entire independence movement in its unsavory embrace, emphasizing the contradictions within the PQ and forcing ministers to dissociate themselves from the magazine's views and objectives.

Ici Quebec purveys a blend of rigid, old-line nationalism, unconditional separatism and anti-semitism. It calls itself the only organ fighting for Quebec sovereignty and runs an ad inviting readers to join, for $100, its Club of 250 Lifetime Subscribers.

The ad is surrounded by scores of pictures of well-known Quebecers, implying that notables such as Education Minister Jacques-Yvan Morin, Finance Minister Jacques Parizeau and Red Fisher have already joined the Ici Quebec Lifetime Club.

This is not so, at least for Fisher. He is not an unconditional separatist. He is the sports editor of The Montreal Star. His picture — and probably most of the others in the ad — was used without his consent and he intends to make sure it does not go on being used.

The magazine, identified with the independence movement, embarrassed the movement by its vicious attacks on Zionism, Israel and Jews.

It also embarrassed the government, while performing a service for the public, by carrying a long interview with Cultural Development Minister Camille Laurin. The interview confirmed everything Maclean's magazine had published the week before about the coming white paper on culture and which both Levesque and Laurin had denounced as part of an English media plot to blacken the government.

Laurin told Ici Quebec that his government intended to intervene to expand French and diminish English . . . "to help what is French in the cultural field and to regulate what is not."

There is a fundamental difference between what Levesque says the government intends to do about these matters, and what Mr. Laurin says. There should be no question about whose view will prevail, but there is. And the question is — who is the real leader of the government, the real premier of Quebec?

Love Life

Lundi, the weekly pop magazine, is embarrassing the government in a more personal way, by reviving the sensitive matter of Premier Levesque's love life and his auto accident of a year ago in which he struck and killed a man named Edgar Trottier. In the car with the premier at the time of the middle-of-the-night accident was a member of his staff, Corinne Cote.

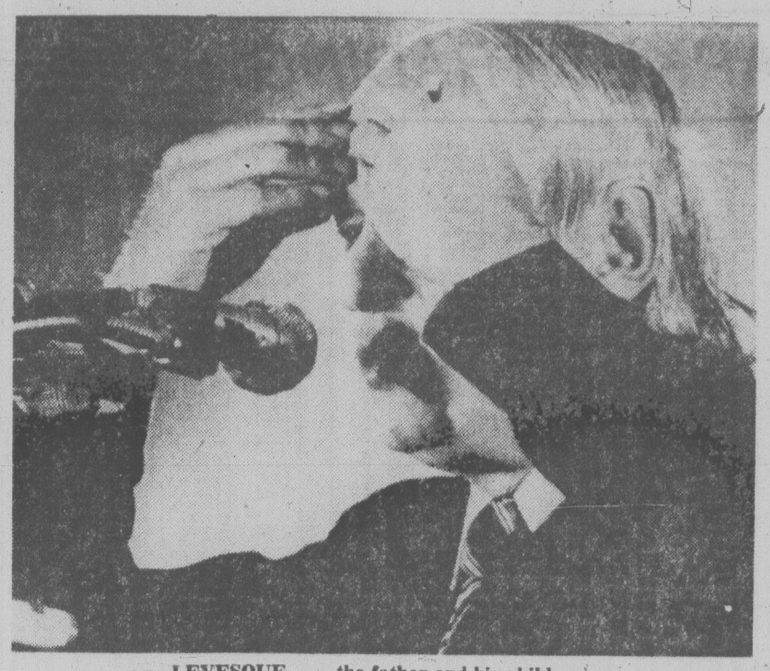

LEVESQUE . . . the father and his children

The Lundi writer, Denis Monette, approaches the matter by denouncing a recent article in Weekend magazine which identified Mlle Cote as Levesque's girlfriend and the woman who replaced his estranged wife.

Monette describes these statements as "gratuitous affirmations . . . without foundation" (which does not speak well for the quality of his information). As far as he is concerned, Mlle Cote is no more than a brilliant secretary.

But even if she were more than that to the premier, asks Monette, what of it? Is there not a woman behind every great man? Petrarch, Ronsard, Moliere, Diderot had their feminine confidantes, why shouldn't Rene Levesque?

Monette writes that the premier's private life should belong to him, but that Mr. Levesque knows he cannot be the leader of six million Quebecers without belonging to them entirely.

"He has become the 'Point de Mire' of a province which has faith in him," writes Monette, "as a child towards its father . . . day and night."

Public attention to private lives is the "ransom of glory," says Monette. All great men, like the Bourbon kings, Napoleon, the Duke of Windsor, Pierre Elliott Trudeau and Rene Levesque must pay that ransom.

"Mr. Levesque has nothing to hide from those who consider him a father," writes Monette. "He belongs to his children, to this people whom he has won so well."

The author explains why he thought it necessary to revive the Levesque affair (and perhaps why the magazine saw fit to use pictures of the couple on its cover).

The matter had to be exposed clearly and thoroughly, he wrote, as Mr. Levesque would have done it himself.

"Rene Levesque does not like detours. He hates long speeches which leave question marks. He himself will put the final period in place, for if one day Rene — as he is called by those who have faith in him, his people, his friends — decides to remake his life, he will not do it behind a cover. The way he is, the way we know him, he will open the doors of parliament so that all of Quebec can be there . . .

A Big Heart

"His heart, he gave it to the province. If part of it remains for a woman, it is because it is immeasurably large . . ."

Can the premier read that kind of stuff without blushing in embarrassment? Is servile adulation any more welcome to him than hostile criticism?

With friends like Lundi and Ici Quebec, the premier must be asking himself, who needs the English media?

The Double Bind of Aged Women

THE GLOBE AND MAIL
An Editorial

Women and Aging, a report by the federal Advisory Council on the Status of Women, confirms what most of us already knew and what none of us has any cause to be proud of — life for many among the elderly is a lonely, unhappy and often bewildering affair.

Perhaps this should not be so very surprising. Women, after all, live an average of seven years longer than do men; this, combined with the social custom that women for the most part marry men somewhat older than themselves and combined with the social perception that older women are not nearly so remarriagable as are older men, ensures that for the elderly widow old age will often be both long and lonely. Ironically, as the Council observes, both middle-aged and elderly women are less well-prepared (or are given less chance to prepare) for life on their own than men generally are.

* * *

"Women who are barely 35 are told they are too 'mature' for jobs such as bank teller, airline hostess or receptionist," says the report. For women who have not worked outside the home, social and financial problems may be even more severe: "Their poverty is not the result of an accident. Women are poor in old age because most of them have devoted their lives without pay to their husbands and families and were led to believe that if anything happened, they would be taken care of."

The report quotes census statistics which indicate that one of three women between the ages of 50 and 65 is below the poverty line — left with little money to cope on her own with unfamiliar affairs. She is no longer young or beautiful (which our society has determined is far more a handicap for women than for men), no longer with children or family to provide her with some sense of purpose, no longer likely to remarry.

The report advocates improvements in both pension benefits and social services for the elderly — improvements which may well be necessary, although there is much than can be accomplished simply by making better use of existing programs.

* * *

If the elderly, and particularly women, are hard-pressed to cope with old age, this is at least partly so because the elderly, and particularly women, receive almost no preparation for old age. We educate young people for their careers and their adulthood, but we do not often educate adults for their retirement and their old age, for a period of their lives during which they may well have to manage for the first time on their own to feed, shelter, support and amuse themselves.

But not *entirely* on their own. We already provide a wide range of medical, recreational and support services for the elderly. We do not, however, take sufficient pains to ensure that elderly people, particularly those who live alone in urban areas, are aware of what services exist or of how to go about using them.

Improvements are essential on both these fronts. People must be encouraged, through the education system and through the news media, to plan for their retirement, to make arrangements in advance. We must also ensure that those services to the elderly that we do provide are well publicized and effectively deployed.

Chinese Food and Television Too

By RICHARD COHEN
The Washington Post

The exact moment becomes frozen in my mind. It happened in a restaurant where a group of us had gone to eat, as they used to say, Chinese. Someone mentioned that the Nutcracker was on television that night and all the ballet buffs at the table groaned about missing it. There was a woman there, blonde, in case that's important, eating Moo Shi pork, which is important, and she said, "We're taping it." Then she threw her husband a let-them-eat-cake look and said, "We'll see it later tonight." I had the urge to kill.

* * *

Forget envy. I was not envious. It was something else and it had to do with the fact that some pretty fundamental laws of nature were being tampered with that night — laws having to do with how you can't be two places at the same time, how you can't have your cake and eat it, too.

At any rate, ever since that night, I've been obsessed with videotape recorders. I read all the ads and I go stare at them in the stores, thinking, in my own way, that they are somewhat magical. I wonder what they will mean in the long run, whether they will change the way children are raised, whether they will alter the rules we live by, the notion that life, for instance, is a series of options — that you can't have it all.

Now, with television, you can and there is something about that that offends the Cotton Mather in me. That Puritan streak that holds that deprivation strengthens character. You can have your ballet or your Moo Shi pork but not, I submit, both.

I have to tell you, though, that I react with panic to most technological innovations. When I first heard of automatic dialing machines, I couldn't sleep. I kept thinking about what would happen if one of them called an automatic answering machine. Do you come home to find that you now subscribe to 32 magazines and the food-of-the-month club?

But I digress. It is videotape machines that set me off and so what I did is call a friend and discuss the subject with her. She said that the people who bought these machines to replay the programs they were too busy to watch would also be too busy to watch the tapes. They would always be behind, the tapes stacking up somewhere near the machine — mounds and mounds of sporting events, maybe all of I Claudius and an episode or two of Upstairs, Downstairs.

That's the notion the people who make these machines want to get across — that you can watch more television. Maybe you can, but the people I talk to who own these gizmos say that's not the case at all. The woman who taped the ballet, for instance, works nights and tapes shows that she misses. I called her in the afternoon and she had just finished watching the Lou Grant Show, taped the night before. That told me something. I called another friend and he told me that he tapes nothing but old movies that play in the afternoon. He watches them late at night and he watches them without commercials — putting the machine on fast forward when it comes time to sell something.

I continued to gather information. I learned of a guy who pays his kids to tape shows without the commercials. Apparently, they get up and turn off the tape machine when a commercial comes on, and then turn it on when the program resumes. I learned lots of people fast-forward the commercials and what I got, all in all, was a picture of people not using the machine to watch everything that was on television, but people using the machine to watch television for them — people who were knocking the concept of prime time into a cocked hat and who were ripping off television by not watching the commercials. How interesting. How delicious.

* * *

And then I remembered something. I remembered all those talk shows where they tell you that they have taped it the day before. What I'm talking about is the feeling you get that they were making you watch what they wanted you to watch when they wanted you to watch it and the feeling you get now that the day is coming when one night there will be nothing in front of the nation's television screens but videotape recorders.

The rest of us will be at Chinese restaurants.

Mrs. Gresham's Law

katharine whitehorn

LONDON — Murphy's Law states that if it can go wrong it will; Gallagher's Law asserts that we all of us have terrible friends, we are all of us somebody's terrible friends; the original Gresham's Law stated that bad currency drives out good: for if someone has been chipping pieces off the gold sovereigns, if the dollar's all but devalued, everyone will hang on to their good whole coins (or Deutsche Marks) until the dud stuff has been rounded up or got back its value.

What is less well known is Mrs. Gresham's Law, which she never got to state in public because of the law itself: which is that bad men drive out good women. Her findings have only recently been given an airing, since their workings are mainly seen when trades or professions in which the sexes have been kept apart are suddenly blended together like oil and water. The men float to the top, like oil; the women, like water, self-effacingly downwards.

Ask any football player whether beer is a male thing or a female thing, and he'll tell you it's male — if he can still speak, that is. Yet Brewster, the surname, is all that remains of the fact that in medieval England beer-making was done by women: -ster and stre were feminine endings; there were women burghers who were respected ale-wives in their own right. As beer more and more moved out of the kitchen and into the brewery, it became a job with status and pay; guess who wanted the pay — and got it. No more top women brewers.

In nursing, there used to be a formidable structure more or less founded in Britain by Florence Nightingale; it was tougher and a lot more competent than the parallel Germanic one, in which the nurses were just the handmaids of doctors. Or the southern European one, where they were nuns of greater or less skill at doing anything to the patient other than pray over him.

In the Nightingale tradition, you started as a trembling probationer, gradually travelled up the ladder of Nurse and Sister and finally, with a figure like a battleship and corsets to match, indomitable, starched and in total control, emerged as Matron, in charge of a whole hospital. Such a woman would have enough guts and competence and experience to stand up to any number of mere doctors; male nurses might exist, and indeed did, but they were poor fish compared to the women and nobody took much notice of them.

But then, in Britain, came the great reorganization which was designed to give a Proper Career Structure to the profession — i.e. it was supposed to take administration as a separate and serious entity and so of course a majority of these new hospital administrators are men. There's no way in which they are likely actually to be better than the women, since any half-way competent man who's interested in medicine sets his sights on being a doctor; but if a job is supposed to be important and administrative, it's just taken for granted that a man should get it.

And the same with education. Bedford College, in London, used to have a brilliant reputation — and only women. It admitted men; so it now has a male principal. Blend two schools, a girls' and a boys', and anyone will give you betting odds of 10-1 the male head will displace the female.

They've got a unified police force now, so there's no indomitable tough figure at the head of the women's police — but Scotland Yard's top dining room has still had only three women eat there in its whole history — and two of them were relations of the Commissioner.

Say it is the inevitable inheritance of your genes, if you're a sentimental male chauvinist; say it's the women's damn tendency not to push hard enough, if you're a feminist. But don't ever let go of an all-female institution, ladies, until you've got a signed, sealed, written confirmation that the top jobs will be divided equally by sex, and that the actual boss figure will be alternatively male and female.

As Michael Korda said in his book *Success!*, if a woman ever did get to be president of the United States, it would suddenly be the vice-presidency that was considered really important.

London Observer

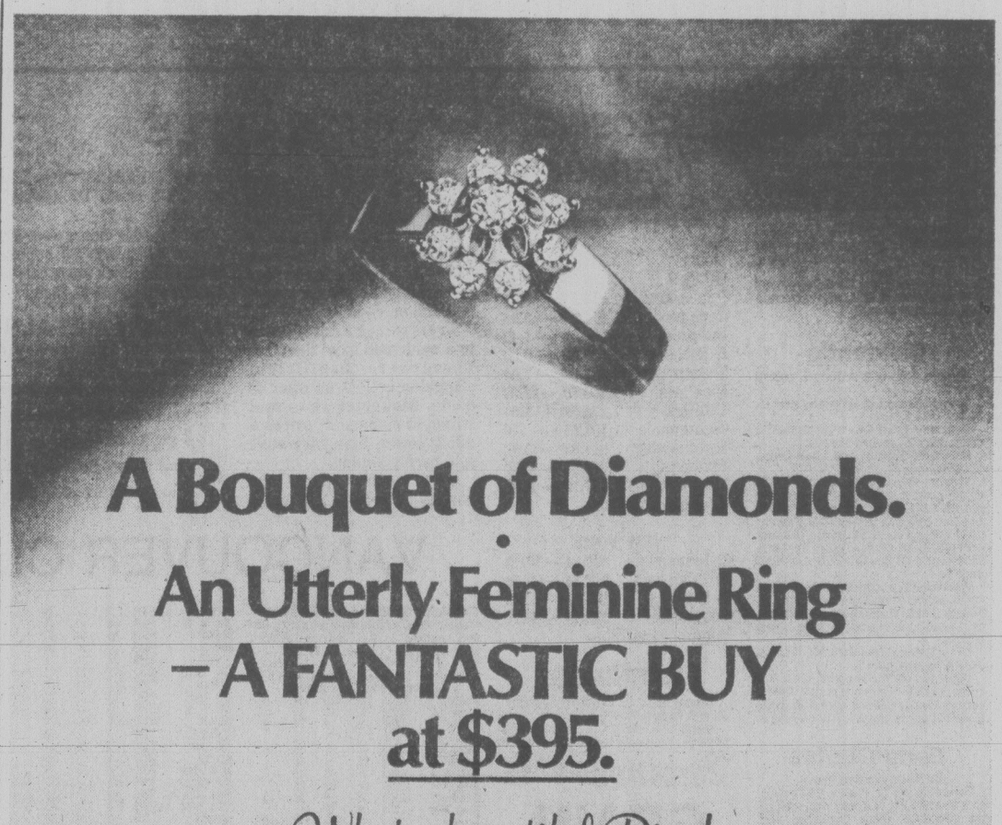

A Bouquet of Diamonds.

An Utterly Feminine Ring
— A FANTASTIC BUY
at $395.

What a beautiful Ring!

This is a dreamy, love-at-first-sight ring!
A discreet cluster of Birks diamonds, sparkling in a classic setting of 14kt. yellow or white gold... creating a ring that is stunning yet delicate... that has flash without flamboyance.
A ring that's as feminine as the smile of a woman in love.

What a Beautiful Price!

We bought the diamonds in this ring last year at what were then very good prices—thanks to our buying power.
In fact, the ring would be excellent value even at *last* year's prices.
But since then, world diamond prices have gone up very substantially—making this ring now an even *more* fantastic value!
Very white diamonds, well cut and of above average quality, set in a lovely gold mounting. And at **$395.** far below its present market value!

BIRKS
JEWELLERS

706 Yates Street 4-27 Hillside Shopping Centre

TORONTO MARKET TRADING

In addition to Canadian Press stock reports, bond and mutual fund prices, market quotations also are supplied by the following firms or agencies: Investment Dealers' Association of Canada, Richardson Securities, Royal Bank of Canada, Pemberton Securities, A. E. Ames & Co., Annett Mackay Ltd., Bongard Leslie & Co. Ltd., Midland Doherty Ltd. and Vancouver Stock Exchange.

Distributed by CP
Toronto Stock Exchange
April 27

Complete tabulation of Thursday transactions. Quotations in cents unless marked $. z—Odd lot, xd—Ex-dividend, xr—Ex-rights, xw — Ex-warrants. Net change is from previous board-lot closing sale.

Stock	Sales	High	Low	Close	Net Ch'ge
A and B					
A.G.F.M	1200	185	180	180	
Aby Gln w	2000	125	125	125	+ 5
Abitibi	5305	$12¾	12⅝	12⅝	— ¼
Abitbi 10	300	$55½	55½	55½	+ ⅛
Acklands	450	$11	11	11	
Action Trd	3100	90	87	89	— 1
Adanac M	500	42	42	42	
Advocate	500	290	290	290	
Afton Min	2000	$7¼	7¼	7¼	+ ¼
Agnico E	2900	450	440	445	— 5
Agra Ind A	500	$6	57⅛	6	+ ⅛
Ahed M	300	150	150	150	
Albany	2000	62	62	62	+ 1
Alt Energy	28040	$16¼	16	16⅛	+ ¼
Alta Gas A	10096	$15⅛	14¾	14¾	— ⅛
Alta G C p	500	$67⅛	67⅛	67⅛	— ½
Alta G F	930	$28½	28¼	28½	+ ⅛
Alta G 9.76	210	$28¼	28¼	28¼	— ⅛
Alta G 7.60	6425	$25⅜	25½	25½	
Alta Nat	700	$38½	38	38½	
Alcan	43407	$31½	31	31⅜	
Algo Cent	5700	$16⅝	16⅜	16⅜	+ ⅜
Algoma St	2234	$19⅜	19¼	19⅜	— ⅛
ASlel p	1600	$26½	26½	26½	
All-Can B	400	410	410	410	
Allarco Dv	900	$24½	24¼	24½	+ ½
Alminex	300	$10⅛	10	10	— ¼
Alum 3rd p	400	$28	28	28	
Am Bonza	10320	$37	36	36½	+ ½
Am Larder	1000	24	24	24	— 1
Am Eagle	79450	390	340	370	+ 15
Am Leduc	3000	26	25	25	— 1
Andres W	1100	$15¾	15¾	15¾	— ¼
Ang CT 315	175	$37¼	37¼	37¼	— ¾
Ang U Dev	8600	175	161	161	—16
Aquitaine	1330	$16⅞	16½	16¾	— ⅛
Arbor C	2250	75	75	75	
Argus	720	$36	35	36	+ 2
Args 250 p	240	$32½	32½	32½	
Argus B pr	240	$31½	31½	31½	
Argus C pr	1745	$12¼	12	12	—1⅛
Asamera	11000	$12¼	12	12	— ¼
Asbestos	2200	$38¾	38	38	— ¾
Ashland C	2320	$17¼	17⅛	17⅛	+ ⅛
Asoc Porc	3099	71	69	71	— 1
Atco A	1950	$13	12¾	13	+ ¼
Auric Res	1177	31	30½	30½	—31/2
Ato Hard A	500	$14	12½	14	+ ½
BC Sugar A	200	$29	28¾	29	+ ¼
BC Sugar P	500	$14¼	14¼	14¼	+ ½
BP Can	31426	$15⅛	15	15	— ⅛
Banister C	6015	$11¼	10¾	11	
Bank BC	2143	$33¾	33½	33¾	
Bank Mtl	11v10	$19½	19½	19⅝	— ¼
Bank N S	30319	$20¾	20½	20½	— ¼
Bankeno	2000	230	225	230	
B Cdn Nat	832	$15⅞	15¾	15¾	— ¼
Barex	7000	7	7	7	— 1
Bartaco	1050	325	305	320	—10
Barv Expl	3000	80	78	78	— 2
Baton B	48500	$11¾	11⅛	11½	— ⅛
Becker B p	300	5	5	5	
Belding A	300	350	350	350	
Bell Canad	10852	$55⅜	55¼	55¼	— ⅛
Bell B pr	225	$55¼	55¼	55¼	
Bell C pr	500	$29½	29½	29½	— ¼
Bell D pr	600	$55⅜	55½	55½	
Bell 2.28	400	$30	29⅞	29⅞	— ⅛
Bell 1.80	400	$22½	22½	22½	
Black P A	100	$8⅜	8⅜	8⅜	+ ⅛
Blakwod A	500	375	375	375	
Block Bros	700	$6½	6½	6½	
Border C	200	260	260	260	
Bovis Cor	9050	66	64	65	
Bow Valv	9660	$26⅛	25⅞	26	+ ¼
Bralor Res	5402	$6⅛	6	6⅛	+ ⅛
Bramalea	5933	$9⅜	9⅜	9⅜	+ ⅜
Brascan A	12531	$16⅜	16¼	16¼	— ⅛
Brscn 8½	300	27	27	27	
Brenda M	300	$11	10⅞	10⅞	+ ⅜
Bridger	450	$12½	12½	12½	
Bright A	250	$11	11	11	
BCFP	10350	$27¾	27½	27⅝	— ⅛
BCFP pr	250	$41	41	41	+ 1
BC Pack B	450	$46	46	46	
BC Phone	11800	$15⅛	15	15⅛	+ ⅛
BCPh 4¾ p	210	$54	53¾	54	+ 1
BCPh 1956	250	$58	58	58	
BCPh 5¾ p	120	$72½	72½	72½	+ ½
BCPh 6 pr	220	$72	72	72	
BCP 7.04 p	100	$22¼	22¼	22¼	— ⅛
BCP 10.16 p	200	$28⅝	28⅝	28⅝	+ ⅛
BCP 2.32 p	300	$31¼	31¼	31½	
Brunswk	98450	320	300	320	+15
Budd Auto	1700	$10⅝	10½	10½	— ⅛
Budd A w	2825	310	295	310	+10
Burns Fds	12646	$10½	10¼	10½	+ ¼
Bushnell	500	$7½	7½	7½	
C					
CC Yachts	100	270	270	270	
CAE A	1750	$13⅜	13¼	13⅜	+ ¼
Cad Frv	13715	$12½	12⅜	12⅜	+ ⅛
Cad Frv A	100	$20½	20½	20½	+ ½
Cal Pow A	4650	$37⅛	36¾	36¾	— ⅜
Cal P 4 p	150	$54	54	54	+1⅜
Cal P 10 p	100	$112¼	112	112	+ ½
Cal P 2.36	300	$28¾	28¾	28¾	+ ⅛
Calvrt Dle	2600	260	255	255	— 5
Calvert	15000	55	53	55	+ 1
Cam Mine	3000	37	36	36	— 1
Camflo	15200	$12	11⅝	12	+ ⅜
C Chib A	2900	485	470	475	— 5
Camp RL	200	$33	33	33	+ ½
Can Cem A	24	$9⅝	9⅝	9⅝	
CDC pr B	465	$105¼	105	105¼	+ ¼
Can Malt A	2500	$29	28⅛	28¾	+ ⅜
C Nor West	7800	$12¾	12⅜	12½	— ⅛
C Pakrs C	1700	$20¾	20½	20½	— ¼
Can Perm	2584	$16¾	16⅜	16¾	
CPerm 6¾	500	$26¼	26	26¼	+ ¼
CPerm 8	2117	$26	25½	26	
CS Pete	7000	465	455	460	
Can Trust A	300	$26½	26⅜	26⅜	— ¼
C Trust 7¼	315	$21⅝	21⅝	21⅝	+ ⅛
C Tung	12650	$13⅜	13⅛	13⅜	— ⅛
CCablesy A	3600	$15⅞	15⅞	15⅞	
C Cable w	1040	60	60	60	
Cdn Cel	2540	$7¼	7⅛	7⅛	— ¼
CC Man A	150	$26¼	26¼	26¼	
C Curtis	6600	61	60	61	
C Found pr	250	$6½	6½	6½	
C Hidrogas	6900	380	370	375	
C Homestd	4075	$8⅞	8¾	8¾	— ⅛
C Hydro	684	$9½	9½	9½	
Cl Bk Com	36650	$28¼	27¾	27¾	— ½
CIL	250	$19⅝	19⅝	19⅝	
Cl Powr A	200	187	187	187	+ 1
CLI Pete	1090	64	64	64	+ 2
C Manoir A	1300	56	57⅜	57⅜	— ⅛
C Marconi	3000	$6⅛	57⅜	6	+ ⅛
C Merrill	500	$14	14	14	+ ⅛
C Occidntal	400	$15⅜	15⅜	15⅜	— ⅛
C Ocdntl p	100	$29	29	29	
CP Inve	4350	$19⅛	19	19	— ⅛
CP Ltd	41470	$18⅜	18	18	— ⅜
CPL A p	1400	$10	10	10	+ ⅛
C Reserve	10600	$9¼	9	9	+ ⅛
Cdn Sup O	3309	$55⅞	55½	55½	— ½
Cdn Tire	500	$22¾	22½	22½	+ ⅛
Cdn Tire A	4289	$24	23⅞	23⅞	
C Ulities	3175	$14⅝	14½	14½	
CU 10¼	750	$28⅜	28⅜	28⅜	— ⅛
C Util 9.24	600	$28¼	28⅛	28⅛	
C Util w	984	$5½	5⅜	5½	
Canbra	100	390	390	390	
Candel Oil	258	$16	16	16	
Canray	12083	173	165	170	+ 5
Cara	500	$13⅜	13¼	13⅜	+ ⅛
Carl OK	21510	410	395	400	— 5
Carl A p	200	$25⅝	25½	25⅝	+ ¼
Carma A	100	$10¾	10¾	10¾	
Car	100	110	110	110	+15
Cassiar	10950	$9	8⅞	9	+ ⅛
Cassidy L	100	$5	5	5	+ ⅛
Casidy A p	500	$6½	6⅜	6⅜	— ⅛
Celanese	3500	340	330	330	
Charter Oil	2900	235	225	225	+ 5
Chib Kav	4134	13	13	13	+ ½
Chieftan D	4205	$20	19⅝	19¾	— ¼
Chieftain p	100	$76	76	76	— 2
Chrysler	14220	$12⅞	12½	12½	— ⅜
CHUM	100	$9⅝	9⅝	9⅝	
CHUM B	100	$9⅞	9⅞	9⅞	+ ⅜
Ctv Sv 8.32	300	$9¼	9¼	9¼	+ ¼
Coch Will	5700	47	45	47	+ 5
Cockfield	300	350	350	350	—25
Coin Lake	6000	9	8	8	— 1
Coles Book	1200	$18¾	18½	18¾	+ ¼
Co Met	296233	32	28	30½	+2½
Cominco	2965	$27⅜	26¾	27⅜	+ ¼
Cominco A	1200	$27¾	27½	27½	— ¼
Com Cap	750	$5½	5½	5½	— ⅛
C Holiday I	2700	$7⅞	7½	7½	— ⅜
CHins A p	1045	$26½	25¾	26½	+ ¾
Conduit A	600	425	390	425	+35
Con Bath A	2110	$27⅞	27⅜	27⅞	+ ½
Con Bath B	150	$27¼	27¼	27¼	
C Bath 68 w	315	58	8	8	
Con Bldg	4801	400	390	400	
Con Fardy	3000	285	283	285	+ 3
Cons Prof	8000	21	20	21	
C Rambler	600	125	120	120	+ 5
Con Textle	1100	240	240	240	+15
Con Distrb	14860	$9¼	9	9	— ¼
Cons Gas	5190	$17¾	17¼	17⅜	+ ⅛
Con Gas D	875	$25¾	25½	25½	+ ¼
Control F	250	405	405	405	— 5
Conwest	600	440	435	440	— 5
Cooper C	700	57	6¾	6¾	— ½
Corby vt	110	$24	24	24	
Cornat Ind	4125	$6¾	6½	6⅝	+ ⅛
Costain R	2900	$11⅜	11⅜	11⅜	+ ¼
Craigmt	1825	355	350	350	— 5
Crain R L	1100	$10½	10⅜	10½	+ ⅛
Crestbrk	2500	485	475	480	+ 5
Crwn Life	273	$45	44	44	
Crown 8¾	100	$21½	21½	21½	+ 1
C Zelrba A	100	$21	21	21	— ½
Crush Intl	950	$14⅜	14⅜	14⅜	— ¼
Cyprus	650	$7⅜	7⅜	7⅜	
D to G					
DRG Ltd A	900	450	450	450	
Dale-R	200	$14	14	14	
Dalmy A	200	$6½	6⅜	6⅜	+ ⅜
Dalmy C	700	$6	5⅞	6	+ ⅛
Daon Dev	4030	58	57⅜	8	
Daon A	1100	$7	6⅞	7	
D Eldona	1166	90	90	90	+ 2
Denison	1597	$69⅞	69½	69½	— ½
Dicknsn	4100	$5¼	490	5	+15
Discovry	2349	47	44	47	
Dist Tr A	300	$6¾	6¾	6¾	+ ⅛
Doman I	200	$57⅜	57⅜	57⅜	
Dome Mine	1040	$74½	74	74½	+ ¾
Dome Pete	16393	$63¼	62½	62¼	— ⅜
D Bridge	800	$25¼	25	25¼	
D Citrs A	200	$8¾	8¾	8¾	+ ⅛
D Dairies	135	$20	20	20	+ 4
DExplor	4500	21	21	21	+ 1
Dofasco A	13775	$25	24¾	24⅞	
Dofasco p	200	$65½	65½	65½	+2½
Dom Store	558	$15¼	15¼	15¼	— ⅛
D Textle A	850	$9⅞	9⅞	9⅞	— ⅛
Domtar	3578	$17⅞	17¾	17¾	
Dr Mc C A	400	$17	17	17	+ ⅜
Du Pont	100	$13½	13½	13½	
Dylex Ltd	100	$11½	11½	11½	
Dylex L A	20400	$10	9⅞	10	
Dynamar	8000	151	151	151	
E-L Fin	4100	$10¼	10	10	— ¼
E-L Fin w	5500	80	76	76	— 8
East Mal	1040	305	300	305	+10
Estn Prov	1700	375	375	375	
Ego Mines	55525	285	262	271	+ 1
Electro p	290	$39	39	39	
Elks Stors	2000	$11½	11½	11½	
Emco	5800	$7	6½	6¾	— ¼
Emco w	6200	159	151	151	— 4
Extndcar	400	$10⅜	10½	10⅜	+ ⅜
Extd wt	1700	$5¼	5¼	5¼	+ ⅛
Falcon C	4232	490	485	485	—10
Fibrg Nik A	3045	$21½	20¾	20⅞	— ⅛
Fed Ind A	300	$5½	5½	5½	
Fed Pion	662	$30½	30½	30½	— ½
Fidelity Tr	800	445	440	440	— 5
Finning T	100	$21	21	21	— ½
F City F wt	1600	330	330	330	+30
F Mar	2500	38	35	35	— 5
Foodcrp Lt	250	$11½	11½	11½	
Foodex S	1920	$6¾	6⅝	6¾	— ⅛
Ford Cnda	201	$76½	76⅜	76½	+ ½
F Sea A pr	800	$8¾	8¼	8⅜	
Francana	400	$7	7	7	— ⅛
Fraser A	100	$30½	30½	30½	— ⅛
G&H Steel	700	310	300	310	+10
G M Res	2183	390	385	385	+15
GSW Cl B	5000	$5⅜	5⅜	5⅜	
Galfaco A	400	$7⅞	7	7⅛	— ⅛
G Distrb A	600	$8⅜	8¼	8⅜	+ ⅛
G Distrb w	13235	205	195	205	+ 5
GMC	390	$73¾	73¾	73¾	—1¾
Genstar L	1125	$26⅛	26	26⅛	+ ⅛
Genstar 1.50	200	$26⅛	26⅛	26⅛	
Gnstar L w	2140	$9	9	9	
Giant Yk	2550	$11¼	11	11⅛	+ ⅜
Gibraltar	4450	440	435	440	
Glendale	250	110	110	110	—10
Goldund M	3000	27	27	27	+ 1
Gratf G	100	$29	29	29	
Granduc	4200	60	60	60	+ 4
GL Paper	1550	$27¼	26¾	26¾	— ⅜
GL Pap w	1500	315	300	315	+ 5
Gt W Life	400	$80	80	80	— 1
Gt West S	300	170	170	170	—10
Guar Tr p	450	$20	20	20	
Gulf Can	4601	$28⅜	28¼	28⅜	— ⅛
Gulfstr	122000	60	55	59	+ 4
H to L					
HCI Hldg	1040	400	400	400	+10
Hambro C	600	$6	6	6	
H Group A	400	480	480	480	—10
Hardee	1500	70	70	70	— 2
Hard Crp A	2220	315	310	310	—15
Hard Crp C	2150	265	265	265	—15
Harlequin	1831	$12¾	12½	12¾	
Harris J A	1700	$5⅞	5⅝	5¾	— ¼
H Wood	2000	105	105	105	— 3
Hawker A	1900	$6¼	6¼	6¼	+ ⅛
Hayes D A	801	$7⅜	7½	7½	
Holinger A	100	$32½	32½	32½	— ⅛
Holinger B	250	$31⅞	31⅞	31⅞	
Home A	18310	$40⅝	39½	39⅝	— ⅞
Home B	200	$38½	38½	38½	— ⅞
Horne Pit	2100	$9½	9¼	9½	
Howdn DH	6350	$11	10½	10⅞	+ 1
Hud Bay A	885	$16⅝	16½	16⅝	
H Bay Co	1250	$18⅞	18⅞	18⅞	
HB Oil Gas	625	$42	41¾	41¾	— ½
Husky Oil	4700	$30⅝	30⅛	30⅛	— ⅜
Husky A pr	100	$39⅜	39⅜	39⅜	+ ⅜
Husky E w	3820	$12½	12	12	— ⅜
Hydra Ex	1200	34	33½	33½	+ ½
IAC	6400	$17½	17¼	17½	+ ⅛
ITL Ind	1300	405	400	400	
IU Intl	9985	$13½	13¼	13⅜	— ⅜
Imasco A	1005	$32	31⅝	32	
Imp Gen	2225	$19¾	19	19	— 1
Imp Oil A	39255	$19¼	18⅞	19	— ¼
Imp Oil B	250	$19⅛	18⅞	18⅞	— ¼
INCO A	10059	$18	17¾	17¾	— ¼
INCO B	200	$17¾	17¾	17¾	
Inco 7.85	250	$24	24	24	— ⅜
Indal	17032	$11½	11⅛	11⅜	+ ¼
Indusmin	100	$11⅝	11⅝	11⅜	+ ¼
Inland Gas	1700	$10¾	10½	10¾	+ ¼
Inland G p	250	$12	12	12	
Inlnd G 10p	300	$28¼	28¼	28¼	
Inter-City	3400	$7	7	7	— ⅛
Inter C A p	250	$15¾	15¾	15¾	
Inter C B w	1000	425	425	425	+15
Intrmetco	3525	$8½	8¾	8½	+ ⅛
IBM	129	$292	291	291	— 7
Int Pipe A	5881	$14⅞	14¾	14⅞	— ⅛
Ipsco	1653	$15¾	15¼	15⅜	— ⅝
Inv Group	850	$12⅜	12⅜	12⅜	— ⅛
Inv Grp A	3145	$12⅜	12⅜	12⅜	
Iron Bay T	400	$6⅝	6⅜	6⅜	+ ⅛
Irwin T A	2400	290	280	285	—10
Island Tel	250	$14	14	14	
ISO	1500	115	112	115	
Ivaco A	950	$9⅛	9	9	
Jannock A	9912	$16¾	16½	16⅜	+ ⅜
Jannock B	9450	$16¾	16½	16½	+ ⅜
Jannock s	1212	$14¼	14¼	14¼	
Jannock w	20359	$7¼	6½	7⅛	+ ⅜
Jorex Ltd	26600	65	58	65	+ 8
Joutel	10000	12	12	12	+ 1
K-Tel Intl	250	470	470	470	—55
Kaiser Re	15875	$14¾	14⅜	14¾	
Kam Kotia	16200	173	165	165	
Kaps Tran	9500	152	149	151	+ 1
Keeprite B	300	$9½	9½	9½	+ ⅛
Kelly D A	300	$7½	7½	7½	
Kelsey H	1840	$18½	18	18½	+ ¾
Kerr A A	1020	$10¾	10⅜	10⅜	— ¼
Koffler A	8176	$8⅝	8½	8½	
Koffler A p	200	$8½	8½	8½	
Labatt A	1600	$21⅜	21⅛	21⅞	— ⅜
Lab Min	220	$33	33	33	
Lacana	39540	$6¼	57⅛	6⅛	+ ¼
Lacana w	58150	385	350	370	+10
Laidlaw A	1400	$13¼	12⅞	12⅞	— ⅜
Ldl 9¾	400	$11	11	11	
LOnt Cem	1700	370	365	365	
L Shore	816	250	235	250	— 5
Lambd M	200	200	200	200	
Laurasia	6000	27	26½	26½	— ½
Lau Fin	1520	$8⅛	8	8⅛	
Lau Fn 6¼	200	$17	17	17	
Leigh Inst	2870	415	410	410	
Leons Frn	200	$10½	10½	10½	
Levy A pr	100	480	480	480	+ 5
Liberlan	300	$9¾	9¾	9¾	+ ⅛
LL Lac	1500	195	195	195	— 5
Lob Co A	1732	395	395	395	
Lob Co pr	350	$27½	27½	27½	— ¼
Lob Ltd Ap	1100	$17½	17½	17½	
Lochiel	21500	320	310	320	+10
Loeb M	100	485	485	485	+ 5
Logistec A	500	315	315	315	
Lyfton M	2000	24	22	22	— 2
M to O					
MICC	2200	$10⅛	10	10	— ⅛
MTS Inter	2500	20½	20½	20½	—2½
Mclan H A	9400	$16	15¾	15¾	
MB Ltd	6820	$20	19½	19½	— ½
Madeline	1500	66	65	65	
Madsen	2200	69	69	69	
Magnetcs	2200	95	91	91	+ 6
Man Bar	1000	119	115	119	+ 4
M Lf Mills	550	$18½	18¾	18½	+ ⅛
Maplex M	200	$6¼	6¼	6¼	
Mrtme El A	200	$11¼	11¼	11¼	+ ¾
Maritime	650	$22⅜	22¼	22¼	— ¼
Martim A p	400	$9	9	9	
Mar T 860	797	$10⅝	10½	10⅝	+ ⅛
Mar T 940	1023	$11¼	11	11	
Markboro	150	$18¼	18¼	18¼	+1¼
Markel F	1400	$6⅛	5¾	5⅞	— ⅜
Mass Fer	12275	$12¼	12	12	— ¼
Mas F A	5150	$20⅜	20	20¼	— ⅛
Mas F B	1050	$20½	20¼	20⅜	+ ⅛
Matchan	2000	12½	12½	12½	
Matgmi A	1270	$8⅜	8¼	8⅜	
McGraw H	1100	$8	8	8	— ⅛
Mc Intyre	250	$22¾	22¾	22¾	
McLaghin	1628	$8¾	8	8¼	
McGhl 9 p	600	$22½	22¼	22¾	+ ⅜
McGhl w	2875	400	395	395	— 5
Melcor	1750	104¾	10⅜	10⅜	+ ⅛
Mentor	1350	235	230	231	— 9
Mercantil	6115	$13¾	13½	13½	+ ⅛
Merland E	3900	$5⅞	5¾	5¾	— ⅛
Mindustrl	100	$6⅝	6⅝	6⅝	
Minrl Res	336	135	130	130	+ 5
Molson A	2000	$17⅞	17⅜	17⅞	+ ¼
Monenco A	112	$9¼	9¼	9¼	+ ¼
Mtl Trust	300	$18	18	18	+ ½
Moore	7559	$33½	32⅞	32⅞	— ¾
Multi Acc	500	425	415	415	— 5
Muncpl S L	100	$7	7	7	— ⅛
Murphy	1100	$8	7⅞	7⅞	— ⅛
Nat Drug	1500	$10	9¾	10	+ ⅛
Nat Drug p	700	$10	9⅞	10	+ ⅜
Nat Pete	3000	70	69	70	
Nat Sea A	975	$19½	18¾	19½	+ ½
Nat Trust	250	$15¼	15¼	15¼	
Nemco	13300	230	222	225	— 2
NB Tel	935	$20	20	20	
N Kelore	1000	14	14	14	
N Provid D	4500	44	42	44	+ 3
N Senator	2400	8½	8½	8½	—1½
N York Oil	3900	240	237	237	— 3
Nfld LF A	1100	$16½	16¼	16½	+ ¼
Nfld Tel	1025	$8⅞	8⅞	8⅞	
Nfld Te 975	760	$22⅛	22⅛	22⅛	— ⅛
Nfld Te 885	500	$21½	21½	21½	
Noble M	2000	84	84	84	+ 1
Noma A	200	$7⅞	7⅞	7⅞	— ⅛
Noranda A	3781	$25⅜	25½	25½	— ½
Noranda B	280	$25½	25½	25½	
Norbaska	9000	33½	32½	33	+ ½
Norcen	36607	$16¾	16¼	16¼	— ⅜
Norcn 150	825	$26¾	26⅜	26⅜	+ ⅛
Nordair A	900	$10	9⅞	9⅞	— ⅛
NC Oils	100	$9⅛	9⅛	9⅛	
Nor Cf 260p	120	$32½	32½	32½	— ½
Nor Cf 785p	250	$25⅞	25½	25⅛	
Nor Tel	24871	$30⅞	30⅛	30⅛	— ¾
NTecm B w	3000	$9⅞	9⅜	9⅜	— ⅜
Northgat	5450	55	490	490	—10
Northld	16500	18	17½	18	+ ½
Nu-Wst A	1252	$16	16	16	— ¼
Nu-Wst B	2400	$16	16	16	
Nufort Res	1000	21	21	21	+ 1
Numac	15200	$26⅝	25¾	26⅝	
OPI A	200	$10⅜	10¼	10¼	— ⅛
Oakwood P	18028	55	475	490	+10
Obrien	800	165	161	163	+ 3
Ocelot A	600	$11¾	11½	11¾	— ¼
Ocelot B	12660	$11¾	11¼	11⅜	— ⅜
Orchan A	74950	293	260	283	+ 3
Oshawa A	11750	$57⅛	5⅝	5¾	
Oshawa w	225	2	2	2	
Oxford A	2700	$15¼	15⅛	15¼	+ ⅛
P to S					
Pac Coper	9100	176	161	176	+16
Pac Nth G	200	380	375	375	—10
Pac Nth 6¾	150	$18½	18½	18½	
Pac Pete	13006	$38½	36⅝	36¾	—1¾
Page Pet	2700	$5¼	5¼	5¼	— ⅛
Pamour A	2600	$5	485	495	+ 5
Pan Centr	6055	33	33	33	+ 1
Pancana I	4800	134	130	130	—10
PanCan P	1340	$32⅞	32⅞	32⅞	— ⅛
Patino N V	600	$16⅞	16½	16½	— ⅜
Paulin A	500	300	296	296	—24

business

N.Y. Times

A strong surge by affiliated companies contributed almost 70 per cent of the New York Times Co.'s first quarter operating profit, chairman Arthur Ochs Sulzberger told shareholders at the annual meeting.

The company reported a first quarter profit of $7,099,000 or 61 cents a share, up from $5,378,000 or 47 cents a share in the 1977 quarter. Sales rose to $138.3 million from $116.5 million.

It said affiliated papers recorded a 31-per-cent increase in operating profits to $2,069,000, up from $1,585,000 in the 1977 quarter. The magazine group's operating profit rose 65 per cent to $4.97 million from $3.01 million a year earlier.

Sulzberger said the New York Times' first quarter advertising sales increased nine per cent to $64.5 million from $59.4 million a year earlier.

He said circulation for weekday issues climbed 12,000 copies while Sunday circulation advanced 7,000 copies.

Texaco Inc.

Texaco Incorporated profits slumped to $187.3 million or 69 cents a share for the first quarter, from $242.6 million or 89 cents a share, a year ago. Texaco said profits were reduced by $26.8 million from foreign currency translations. Sales declined to $6.99 billion from $7.08 billion.

IBM

The head of the giant International Business Machine Corp. gave shareholders a glowing report on the firm's business prospects but squashed speculation about a possible stock split.

IBM chairman Frank Cary told the annual meeting, that IBM often has considered splitting its stock but does not feel the time was appropriate.

He said the company is expanding its worldwide manufacturing capacity to meet record demand for its products and now has the "largest order backlogs" in its history.

He said the company has increased investment worldwide in manufacturing equipment and is in the process of adding 10,000 more workers between 1977 and 1978.

He declined to make any profit forecasts for IBM this year but said the company has a "tremendous backlog" that would have an impact on future business.

Shell Oil

Shell Oil Company reported a five-per-cent rise in profits for the March quarter, and said capital and exploration spending for the year likely will rise six per cent to $2.1 billion.

Profits at Shell climbed to $193 million or $1.3 a share, from $184 million or $1.2 a share in the 1977 quarter. Sales rose to $2.6 billion from 2.4 billion.

ANNOUNCEMENT

ERNA ELLSAY MARCH AWARD

Mr. Don Wensley, President of Block Bros. Realty Ltd., and Mr. A. G. (Al) Lee, Branch Manager, are pleased to congratulate MRS. ERNA ELLSAY, of the Shelbourne office, on her outstanding performance during March for achieving top Saleswoman for Victoria Region. Erna's dedicated service has been the means of attaining this distinguished award. Feel free to call her for expert real estate service at 477-1841 or residence 477-5705.

BB BLOCK BROS. REALTY LTD. 3636 SHELBOURNE ST. 4-27

For personal or Business Use
LEASE A DATSUN
Family Car, Truck or Sporty 280Z
for further information call
Robert Presto
THREE POINT MOTORS
385-6737
2620 Government at Hillside
Dr. Lic. 0074A

9 3/4 per cent Why Earn Less?
City Trust 5 Year Guaranteed Investment Certificates
Interest paid annually

CITY TRUST
Rates for more frequent interest payments available on request.
City Savings and Trust
1306 Douglas Street
Victoria, B.C. V8W 2E8
Phone: 383-4141
More for your money
Member of Canada Deposit Insurance Corporation

SYSTEMS SOFTWARE SPECIALIST

Dome Petroleum Limited has an immediate opening for a System Software Specialist in its Data Systems Department.

Reporting to the Manager, Computer Operations, the successful candidate will aid in the Software Maintenance of a Honeywell Information Systems 66/20 Running Standard G.C.O.S.; assisting in the selection of software packages; assisting in Quality Review and acceptance of Dome written applications; and assist computer users with problem determination and correction.

The person we are seeking will possess a Bachelor's Degree in Statistics, Mathematics, Engineering, Computer Science or equivalent as well as excellent oral and written communication skills.

Only those candidates with a minimum of four years Software experience on G.C.O.S. will be considered.

Excellent compensation package and the opportunity for challenge and growth with one of Canada's most dynamic oil companies.

Please submit resumes to:
Supervisor of Employment
DOME PETROLEUM LIMITED
P.O. Box 200,
Calgary, Alberta, Canada T2P 2H8
4-27x
DOME

VICTORIA PUBLIC Presents
THE Gilt-Edged INVESTMENTS

If you are 55 or older a golden account with Victoria Public can make your money work harder for you two ways:

9% interest per annum—fixed.
—with a 2 year Victoria Public Gilt-Edged term deposit.
Our regular 2 year term rate of 8¾% plus ¼% Golden Account bonus makes your best investment years even better. For deposits of $5000.00 or more there are several interest options available.*

8½% interest per annum—flexibility.
—with a 1 yr. Victoria Public Gilt-Edged savings certificate.
Our regular 1-year savings certificate rate of 8¼% plus ¼% Golden Account bonus makes your best savings years even better with flexibility. You may withdraw your savings at any time after 30 days and still get 7¼% interest.*

*(rates subject to confirmation)

VICTORIA PUBLIC The SERVICE CREDIT UNION
DOWNTOWN (2 Locations) 710 Broughton 385-1437; 1601 Blanshard 388-5554
JAMES BAY 547 Michigan 382-5105
WHERE YOUR MONEY WORKS FOR YOU.

MOST ACTIVE
WEDNESDAY

Stock	Sales	High	Low	Close	Ch'ge
Na-churs	137054	$8½	8½	8½	— ⅛
Koffler A	72579	$8½	8⅜	8½	
Northn Tel	50450	$31½	30	30⅞	+ ⅞
Norcen En	47908	$16⅞	16½	16⅝	
Imp Oil A	45597	$19⅝	19⅛	19¼	— ⅜
Mines and Oils					
Ego Mines	75600	290	245	270	+13
Lacana M	56710	$6	5⅝	5⅞	
Brunswk M	46550	310	300	305	—15
Gulfstrm	44500	57	54	55	+2
Amer Eag	74039	390	330	355	+5
Tr-Can Res	51000	243	230	236	+4
Oakwood P	41578	$5¼	480	480	—15
Trinity Res	37500	320	305	310	

LONDON TODAY

LONDON (CP) — Closing stock quotations Thursday in new pence unless pounds are indicated, x-indicates that quotations includes dollar premium based on latest conversion rate, 0.6855. Associated Brit Foods 62; Babcock and Wilcox 124; Bass Charrington 160; BICC 121½; xBlyvoors 410; BOC International 70½; Boots 207; Bowater 200½; Brit Am Tomb 312½; Brit Assets Trust 74; Brit Petroleum 798; xBroken Hill Prop 411; Buffels 10 15-16; Burmah Oil 50; xCanadian Pac stgx £13; xCharter Cons 124½; Cons Gold 174½; Courtaulds 117; De Beers 337½; Distillers 180; Dunlop 84; EMI 156½; xF.S. Geduld 19 13-16; Gen Elec 244½; Glaxo 534½; Grand Metropolitan Hotels 107¾; Gr Unv Stores 288; Guest Keen 272½; Hawker Siddeley 200; Hoover 330; ICI 342½; Imp Tob 76¾; Kloof 580; Marks and Spencer 145; Metal Box 300; Minorco 149½; xPhillips 920; Pilkington Bros 460½; Plessey 99; Rank A 238; Rio Tinto Zinc 199½; Roan Consol 66; Sel Trust 386; Second Scott Inv 97¾; Shell T and T 547½; Tanganyika 142; Thomson 247½; Thorn 342; Tube Investments 370; Ultramar 258½; Unilever 500; Union Corp 264; Vaals 15; Vickers 177½; Western Driefontein £21¾; Western Deep Level 875; xWest Mines 82¾; W Holding £22⅝; Woolworth 66; Zambian Copper 111½.

Bonds: Brit Transport 61⅞; Brit Cons 20⅞; Treasury 8½ 94 11-16; War Loans 32½.

FOREIGN EXCHANGE

MONTREAL (CP) — Thursday's foreign exchange nominal selling rates at 11 a.m. EST supplied by the Bank of Montreal: These rates are called nominal because they fluctuate during the day and vary at each bank. Australia dollar 1.2870; Austria schilling .0755; Bahamas dollar 1.1450; Barbados Eastern Caribbean dollar .5700; Belgium convertible franc .03517; Bermuda dollar 1.1450; Brazil cruzeiro .0708; Bulgaria lev 1.2350; China renminbi .6765; Colombia peso .0328; Czechoslovakia crown .2160; Denmark krone .2005; France franc .2465; Germany mark .5475; Greece drachma .0314; Hong Kong dollar .2470; Hungary forint .0297; India rupee .1360; Italy lira .001312; Jamaica dollar .8660; Japan yen .005025; Mexico peso .0518; Netherlands guilder .5180; New Zealand dollar 1.1485; Norway krone .2095; Poland zloty .0337; Portugal escudo .0285; Romania leu .2543; South Africa rand 1.3117; Spain peseta .01410; Sweden krona .2450; Switzerland franc .5825; United Kingdom pound 2.0766; United States dollar 1.1320; U.S.S.R. ruble 1.6281; Venezuela bolivar free .2661.

Quotations in Canadian funds.

NEW YORK
WEDNESDAY

Alcan	27⅞	Inland St	39⅝
Alcoa	45¾	IBM	262¼
Ald Chem	43⅝	Int Harv	30¾
Al-Chim	28⅞	INCO	15⅞
Am Air	12	Int Paper	41⅜
Am Brnd	46⅛	ITT	31⅞
Am Bcast	45⅜	Johns-Man	31⅜
Am Can	39	Kaiser Al	33⅜
Am El P	23	Kennecott	24⅝
Am Motor	4½	Kraftco	46¾
Am Tel T	62⅞	LTV	7⅛
Ampex	14¼	Litton	18¾
Asarco	16⅜	Lockheed	21¾
Ashland	30⅝	McD Doug	29⅞
Atl Rich	49⅞	McLean	20¾
Avco	22½	Merck	55½
Avon	52	Mer Lyn	18⅞
Bell How	19⅛	Minn MM	51
Bendix	37¾	Mo Pac	49½
Beth St	22⅛	Mobil	65½
Boeing	40	Monsanto	53⅛
Boise Cas	28⅜	Motorola	44½
Borden	28⅜	NCR Corp	50
Borg-W	28⅞	Natomas	35⅝
Bri My	33⅛	Newmont	19
Brunswk	14	Nort Sim	20¼
Burl Ind	19¼	Owen Ill	22⅛
Burl Nor	39⅜	Pac Gas	23¾
Burroughs	69⅞	Pan Am	6⅛
Caterpill	55⅛	Pan El P	42½
Col Bcast	54⅜	Peop G	36½
Celanese	41	Pepsico	28⅞
Chase M	31⅜	Phil El	18⅜
Chessie	33⅜	Phil Morr	64¾
Chrysler	11½	Phil Pete	33¼
Cleve El	20⅜	Pit Bowes	22⅝
Coca-Cola	42¼	Polaroid	32⅝
Col-Palm	21⅛	Proc Gam	83
Comsat	39⅜	Pub Sv EG	23⅜
Con Frt	26⅝	RCA	28⅜
Con Nat G	39	Repub St	25¼
Cont-Data	28¾	Revlon	44½
Con Ed	23⅛	Schlumberg	70⅛
Cont Oil	28¼	Scott Pap	15
Crown Ck	30½	Sea Cstle	30
Crown Zell	33¼	Sears	25¾
Delta Air	44⅞	Seatrain	10⅞
Disney W	38¾	Shell	32¾
Digital E	43¼	Singer	22⅞
Dow Chem	27⅛	Sony	8⅜
du Pont	116½	So Cal E	25⅝
East Air	8⅜	South Pac	32¼
East Kod	51¾	Sperry	39½
El Paso	16	Stand Cal	42¼
Exxon	48	Sun Oil	41½
Fair Cam	32¼	Teledyne	86⅞
Firestone	14⅜	Telex	5⅜
Ford	50½	Texaco	26⅜
Gam Sko	28⅛	Tex Gulf	18¾
Gen Dyn	50¼	TWA	18
Gen El	52½	Un Carb	42⅞
Gen Food	29⅛	Un Pac	50¼
Gen Mot	66½	Un Brd	8⅛
G Tel El	30⅝	Un Oil	49¾
Gen Tire	25¾	UAL Inc	25
Ga Pac	27¾	U.S. Steel	28¾
Gillette	27	West Air	8¼
Goodyear	17⅜	Westghse	20½
Greyhound	14¼	Weyerhsr	25¾
Gulf Oil	24¼	Wometco	15
Hilton	33⅛	Woolworth	20¾
Homestake	32¼	Xerox	49¾
Honeywell	50¾	Zenith	15
Houston	29⅞		

MUTUAL FUNDS
WEDNESDAY

Institute Members	
AGF Group	
Amer Grwth	5.10
Cdn Gs Egy	17.96
Cdn Sec Gth	5.98
Cdn Trusteed	4.64
Corp Invest	5.89
Corp Inv Stk	5.83
Gwth Equity	8.62
Japan	12.22
nMoney Mkt	10.00
Special	4.60
All Canadian Grp	
Compound	6.41
Dividend	6.90
Northn Egy	4.16
Revenue Gth	3.99
4000	4.46
Bolton Tremblay	
nEquity	5.72
nyIncome	10.03
nInternatnl	7.65
Calvin Bullock Gr	
Acrofund	1.43
Banner Fund	5.28
xdCIF	4.40
Cambridge Group	
Intl Energy	2.75
Intl Growth	4.80
Intl Income	3.56
Nat Res Gth	4.25
Univest	5.58
Growth	6.96
Clag Inv Group	
vnCo-opera	10.19
vnLdmk GF	10.69
Confed Group	
Dolphin Eqty	4.84
yDolphin	ICNC
Cundill Value	5.18
Eaton-Bay Group	
Commwth	17.60
Growth	10.80
Income	4.56
Internatnl	11.08
Leverage	5.32
Venture	5.30
Viking	5.19
Guaranty Trust Gr	
vnInv Equity	7.51
vnInv Income	4.32
vnMortgage	10.16
Guardian Group	
Enterprise	.92
GIS Comp	11.87
GIS Income	3.34
yGrth Fnd	11.22
North Amer	4.46
Mutual Acu	5.82
Mutual Inc	4.84
Sec Income	9.65
World Equity	6.05
Investors Group	
yDividend	6.83
yGrowth	10.79
yInternatnl	6.43
yJapan	12.10
yMortgage	5.00
yMutual	5.32
yProvidt Stk	5.14
yRetiremnt	5.79
Planned Invest Gr	
Canada Cum	6.98
yPld Resourc	4.78
yTaurus	7.38
Pret et Revenu Gr	
American	10.45
Canadien	6.67
Fonds H	5.03
Retraite	7.11
Principal Gr	
vCollective	7.31
vGrowth	5.09
vVenture	4.45
Prudential Gr	
Growth	5.83
Income	5.26
Savings Invest Gr	
American	10.45
Canadian	6.67
H Fund	5.03
Retiremnt	7.09
Scotiafund Gr	
Scotiafund	.93
Scotiafd Mtg	1.04
United Bond Share	
yRoyFund	6.38
yRoyFnd Inc	5.05
Universal Group	
Equity	10.03
Income	5.14
Resource	5.12
Non Members	
Assoc Inv	6.02
yBeaubran	4.09
CSA Memt Gr	
Goldfund	4.08
Goldtrust	2.43
Canagex Gr	
yBond	9.56
Fund	10.49
Internatnl	8.13
yMortgage	10.27
Capital Gwth	11.22
xChase	6.25
ynComCp Mg	10.15
Desjardins Gr	
Canadian	7.32
yHypotheq	4.40
yInternatnl	7.48
yObligatns	5.19
Quebec	3.75
PEP	2.15
nySpec	5.43
Dixon Krog Gr	
Dixon, Krog	7.04
Heritage	2.24
Vanguard	7.40
Dreyfus Group	
Inc	11.78
Internatnl	14.78
yDomin Comp	8.06
nExecutv Can	6.54
nExecutv Intl	1.67
xFld Trend	21.88
nFst Can Mg	10.46
Fiscon Fund	5.64
nHarvard	7.02
Industrial Gr	
Indust Amer	2.76
Indust Div	5.51
Indust Eq	7.79
Indust Gth	5.19
Indust Incm	10.45
Indust Pens	28.36
Keystone Gr	
Cus K-2	5.04
Cus S-1	17.08
Cus S-4	4.44
Polaris	3.32
xLex Rsrch	14.03
xManhatn	2.58
yMaritime Eq	2.50
Marlborough	6.18
Natrusco	13.13
NW Group	
Canadian	4.80
Equity	8.45
xOne Wm St	14.02
xOppenhmr	5.79
Pemberton Gr	
nPacific Div	5.91
nPacific Ref	5.09
nPacific US	5.20
PHN Group	
yBond	10.90
yCanadian	8.82
yFund	18.21
yPooled	30.74
nyRRSP	13.45
PMF Managemnt	
nPension Mu	6.62
nXanadu Fd	4.08
nPutnam	10.55
Sterling Group	
Equity	5.94
yMortgage	5.14
xTech	7.59
Temple Gth	17.08
Trans Canada Gr	
A	5.21
C	10.70
Special	4.23
United Group	
yAccumula	3.88
yAccumul R	4.17
yAmerican	1.70
yCont Mortg	5.19
yHorizon	2.63
ySecurity	4.64
yVenture	2.86
yVenture Ret	4.22
Western Grth	5.04

Victoria Book & Stationery Co. Ltd.
APRIL CHAIR SALE

#9500DS
NIGHTINGALE HIGH BACK SWIVEL TILTER CHAIR
SAVE 70.00
SPECIAL 169.00
Combination Kidtex back and fabric seat in assorted colors. Other fabrics available at similar savings.
776 Cloverdale St.
384-8066
Lots of Free Parking
Open 8:30 to 5:00
Mon. to Sat.
4-1x

ALBERTA
WEDNESDAY

Stock	Sales	High	Low	Close	Net Ch'ge
Abacus	4850	$6¾	6⅝	6½	
Acroil	750	127	127	127	
Amalg Prop	100	135	135	135	
Barons	2000	10	7	10	+1
Bashaw	20000	9	8	9	+1
Blk Gold	13000	30	28	30	
Can Obas	6500	210	205	210	+9
Clearport	5000	110	110	110	—20
Commercl	45000	34	28	32	+7
Conventur	10800	$7¼	6⅝	6¾	
Czar	2000	$22⅜	22	22½	— ½
Dixie	1000	70	70	70	
Flin Flon	500	48	48	48	+1
Heigene	12000	145	135	135	—10
Highfield	2000	315	315	315	+15
Howe Sound	5000	58	54	54	—6
Intl Tika	5000	35	33	35	
Kintla	3000	70	65	65	—15
Mongowin	8264	140	135	135	
N FortyFour	1020	475	450	475	+25
Nw Gateway	13300	140	125	140	+25
North Cont	2000	3	3	3	
Northrim	1484	185	175	185	
NW Trst pfd	100	$12½	12½	12½	+1½
Omega	5800	285	275	275	—15
Ranchmns	600	235	235	235	
Rio Alto	11620	285	265	280	+15
Savanna	2000	175	173	175	
Seagull	2350	280	270	280	+20

Earnings

Quebec Telephone, 42.5 cents; 4¾ per cent pfd. series 1965 23.75; 7¾ per cent pfd. series 1973 38.75 cents; $1.68 pfd. B 42 cents; all payable July 1, record June 2.

Redpath Industries Ltd., class A 25.758 cents; class B 25.758 cents; both payable June 1, record May 10.

Riley's Datashare International Ltd., 5.5 cents, May 18, record May 4.

Simpson's Ltd., 5.5 cents, June 15, record May 15.

Standard Oil Co., 70 cents, U.S. funds, June 10, record May 10.

OPTIONS

Distributed by CP

Closing prices of all traded options. Sales unit is 100 shares. (Trans-Canada options combine Montreal and Toronto exchange option trading):

Wednesday, April 26.

Options		Open Int	Vol	Last	Stock Close
Alcan	May $25	3	76	$6¼	$31⅜
Alcan	May $30	13	206	$2	$31⅜
Alcan	May $27½	12	110	$4	$31⅜
Alcan	Aug $25	3	82	$6⅜	$31⅜
Alcan	Aug $27½	11	136	$4½	$31⅜
Alcan	Aug $32½	30	42	130	$31⅜
Alcan	Nov $30	21	96	$3	$31⅜
Alcan	Nov $27½	17	145	$5	$31⅜
Alcan	Nov $32½	15	12	175	$31⅜
Asama	Jan $12½	7	23	$2⅛	$12¼
Asama	Jul $12½	10	441	110	$12¼
Asama	Oct $10	1	165	$3	$12¼
Asama	Oct $12½	7	587	165	$12¼
D Pete	Jan $60	19	22	$9½	$62⅜
D Pete	Jan $65	4	2	$7	$62⅜
D Pete	Jan $70	13	24	$5	$62⅜
D Pete	Jul $45	1	60	$18¼	$62⅜
D Pete	Jul $50	2	32	$13¾	$62⅜
D Pete	Jul $55	13	69	$8	$62⅜
D Pete	Jul $60	3	318	$6	$62⅜
D Pete	Jul $65	29	180	$3½	$62⅜
D Pete	Jul $70	48	272	$2	$62⅜
D Pete	Oct $55	11	93	$10¾	$62⅜
D Pete	Oct $60	6	255	$7½	$62⅜
D Pete	Oct $65	14	123	$5½	$62⅜
D Pete	Oct $70	15	90	$3¾	$62⅜
Ho OA	Jan $45	1	11	$2½	$40½
Ho OA	Jul $40	1	57	$2⅜	$40½
Ho OA	Jul $45	7	127	125	$40½
Ho OA	Oct $40	1	67	$3¾	$40½
Ho OA	Oct $45	2	100	$2	$40½
Husky	Jan $30	5	5	$3	$30¾
Husky	Jan $32½	2	2	$2	$30¾
Husky	Jul $27½	20	114	$3½	$30¾
Husky	Oct $30	10	180	$2½	$30¾
Husky	Oct $32½	1	47	145	$30¾
IOil	AMay $20	40	831	30	$19¼
IOil	AMay $17½	1	92	$2	$19¼
IOil	AAug $20	28	455	100	$19¼
IOil	ANov $20	13	344	155	$19¼
INCO	AMay $20	10	272	10	$18
INCO	AAug $20	2	314	50	$18
INCO	ANov $17½	1	332	$2	$18
NorcnMay	$15	221	537	185	$16⅝
NorcnMay	$20	11	359	15	$16⅝
NorcnMay	$17½	442	494	35	$16⅝
NorcnAug	$15	11	069	$2⅜	$16⅝
NorcnAug	$20	201	959	50	$16⅝
NorcnAug	$17½	673	145	115	$16⅝
NorcnNov	$17½	24	831	170	$16⅝
Noran A	May $25	5	152	100	$26
Noran A	Aug $27½	10	32	75	$26
Noran A	Nov $27½	5	15	150	$26
Nor TelJan	$27½	1	1	$4½	$30⅞
Nor TelJul	$25	1	10	$5½	$30⅞
Nor TelJul	$30	31	29	175	$30⅞
Nor TelJul	$27½	10	31	$4	$30⅞
Nor TelOct	$25	1	1	$6⅛	$30⅞
Nor TelOct	$30	52	54	$2⅝	$30⅞
Nor TelOct	$27½	25	79	$4⅜	$30⅞
Roy Bk Oct	$30	5	24	150	$29¼
Roy Bk Oct	$27½	5	51	$3½	$29¼
Stico ANov	$25	5	140	170	$24⅞
SegrmJan	$27½	1	1	150	$26⅛
SegrmJul	$25	12	124	$2	$26⅛
Total volume		821.			
Total open interest		39104.			

SILVER
WEDNESDAY

Closing basic price of 1,000-ounce certificates in the Victoria area, according to the Scotiabank, $4.92 U.S. bid per troy ounce and $4.96 asked. Previous day $4.90 and $4.93.

GOLD

LONDON (AP) — Closing gold prices Wednesday in U.S. dollars an ounce: London-168.375; Paris-168.53; Frankfurt-168.47; Zurich-168.875; Hong Kong-165.03.

FRANCHISES NOW AVAILABLE

A & A Records & Tapes, one of Canada's largest record and tape retailers, is planning an expansion into the Victoria area during 1978. Franchise opportunities are available and anyone seriously interested in pursuing them should reply in writing to Richard Moody, A & A Records & Tapes, 160 Shorting Road, Scarborough, Ontario M1S 3S6.

A&A RECORDS & TAPES

RECEIVER'S SALE

Business assets of Fairweather Enterprises Ltd., operating under the trade name of Dans Deli, including supplies, goodwill, fixtures and equipment. Lease available in newly renovated premises.

The business is ideally located on Cadboro Bay Road close to the high school and recreation centre.

Offers in writing to R. W. Denson, Receiver-Manager for Fairweather Enterprises Ltd., accompanied by a certified cheque for 5% of the offered price.

Lowest or any offer not necessarily accepted.

For further information, contact George Brice at 384-4131.

9¾% 4-27x
on Guaranteed Investment Certificates
5 Year Term
Interest Payable Annually
Minimum $1,000
Call John Aessie
382-2102
MORGUARD TRUST COMPANY
4th Floor, 1007 Fort Street
Victoria, B.C. V8V 4T7
Rate Subject to Change
Member Canada Deposit Insurance Corporation

NOW READY!
ROSCOE DEVELOPMENTS PRESENTS

VANCOUVER ISLAND'S MOST UNIQUE SPECTACULAR WATERFRONT DEVELOPMENT

UP TO 3 MONTHS FREE RENT* IN THE FIRST YEAR

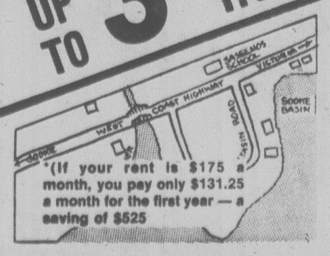

ONE & TWO BEDROOM APTS.
TWO & THREE BEDROOM TOWNHOUSES, TWO BEDROOM BEACH BUNGALOWS...
PRICED FROM
$175 to $400 A MONTH
ALL UNITS HAVE WATER VIEWS...

4-22 CALL 642-5254 ANYTIME

Dam Builder Admits Queries on Bidding

VANCOUVER (CP) - The president of the company that built the $150 million Mica Dam powerhouse for British Columbia Hydro says his company obtained no unfair advantage through contacting Hydro officials before and after bidding for the contract.

C. L. Robertson, president of Loram International of Calgary, was commenting in an interview published today by the Province on a Hydro lawyer's diary which records efforts by Robertson and others to query Hydro spokesmen for information and advice related to the bidding.

The contract was put to tender twice—once on a fixed-price basis and the second time as a target-price, cost-plus form of contract. Mannix Co. Ltd., as Loram International was known at the time of the bidding in October, 1972, lost the first time.

William Mitchell, head of Hydro's legal division, wrote in his diary before the tenders were opened that he was told by Keith Kidd, head of Hydro's gas division that Robertson wanted to discuss different types of bids with him.

The diaries also disclose that Derril Warren, who was then B.C.'s Progressive Conservative leader but not an MLA, also acted as an emissary for the winning contractor in the early stages of the bidding.

Warren wanted to know Mitchell's views on conditional tendering, Mitchell wrote.

Mitchell wrote that in the first round of bidding, Atkinson-Harney Corp. and Dravo of Canada Ltd. and Arundel Mica Contstruction and Dixon Canada Inc., and Commonwealth Construction were low bidders at $155,909,975—beating Mannix by $121,620. Further negotiations reduced the low bid by another $6 million.

Two weeks after the bids were opened, Mannix wrote to Bob Williams, minister of lands, forests and water resources in the former New Democratic Party government and a Hydro director, saying Mannix should be the low bidder and that it made no qualifications in its tender.

In January, 1973, the three original bidders were told they would be invited to submit bids on the new target-price basis. Mannix bid $72,152,945, about $31 million less than the Atkinson group.

A Hydro estimate in 1974 said the final cost of the project would be about $151 million but Hydro officials will not say what it actually cost.

Asked about his efforts to obtain bidding information from Mitchell, Robertson said there was "no attempt to obtain an unfair advantage in this sort of thing at all, just efforts to get information . . . there was no lobbying or pressure."

"We certainly didn't get any information that gave us any advantage."

4-17
AAMCO TRANSMISSIONS
NOW at 525 GORGE RD. E.

Lost Hand Back in Place

VANCOUVER (CP) — Manuel Medeiros, 20, of Vancouver had his left hand severed in an industrial accident April 19, but the next day it was back in place following an operation at Vancouver General Hospital's hand-injury clinic.

Dr. Peter Gropper, director of the hospital's hand surgical service, said Mederios's reattached hand is the first operation of its kind in British Columbia and one of the few successful hand replants in Canada.

It took two surgeons and their assistants 13 hours to reconnect the bones, tendons, nerves, arteries and veins in Medeiros's hand.

Gropper said Tuesday he hopes Medeiros can begin hand-movement exercises within four weeks, although he cautioned that it will take a year to fully assess the effect of the operation.

Medeiros, who had worked for only one week at his furniture factory job, was trying to remove a piece of wood from a hand saw when the accident occurred.

"I went to move it and my buddy working beside me . . . pressed the button . . . I yelled out for help," he said. "But by the time I yelled out, the plate already had my hand.

He said when he opened his eyes, "somebody was holding my hand right in front of my face — man, did I freak out."

A co-worker took the hand from the machinery and kept it cold, until the doctors could operate.

Gropper said the success of replantation operations is due to microsurgery, magnifying tiny vessels and nerves by more than 20 times their actual size.

He said the two major arteries in Medeiros's hand to be reconnected were about two millimetres in diameter and a special thread so small it could not be seen with the naked eye had to be used.

Medeiros said that he moves the hand every day, and although doctors tell him it will never have the same strength he plans to go back to work at the same job.

"I've got to do it to prove I'm not afraid," he said.

Former B.C. Telephone Employee Fined $500

VANCOUVER (CP) — Graeme Joseph Apps, 28, of Vancouver, the only employee not rehired after an 81-day strike-lockout at the British Columbia Telephone Co., was fined $500 Wednesday in provincial court on a charge of false pretences.

Apps pleaded guilty April 12.

A stay of proceedings was ordered on a charge of theft over $200.

Apps appeared between Nov. 25 to 27, at Moore Business Forms in Vancouver and posed as B.C. Tel management representative who was to pick up $3,200 worth of billing forms. The firm had been unable to deliver the forms because of picket lines, and B.C. Tel management had agreed to pick them up.

The Telecommunication Workers Union has filed a grievance which is going to arbitration. Apps has paid restitution for the billing forms.

CHICKEN ON THE RUN
Uncle Fred's DELIVERS CATERS
385-3468

SAVINGS ACCOUNT 7%
10%
1 YEAR 8¾%
2 YEAR 9 %
3 YEAR 9¼%
4 YEAR 9½%
for a 5-year term annual interest or compound
$500 MINIMUM DEPOSIT
NORFOLK TRUST
1004 BLANSHARD STREET
VICTORIA, B.C.
Phone: 388-5153
Norfolk Trust
(Serving Canadians since 1916)
4-9
Member Canada Deposit Insurance Corporation

How Your Garden Grows

Keeping evergreens healthy

Evergreens are divided into two main groups:

Coniferous evergreens. There are 6 main families of these needle-bearing evergreens: cypress, juniper, pines, firs, spruce and yews. All of these trees and shrubs require a slightly acid soil, high humidity and good drainage. They also need a fertilizer high in nitrogen—**Green Valley 10-6-4 Evergreen Food** is an ideal choice.

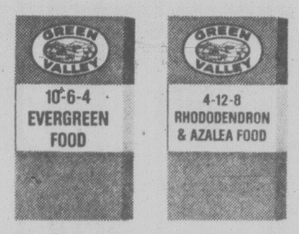

Broadleaved evergreens. These vary greatly in size, shape, bloom, etc. Included in this group are rhododendron, azaleas, aucubas, skimmias, camellias, viburnums and laurels. Generally, these plants need an acid soil, ample moisture and partial shade. They require a slow-acting plant food, comparatively high in phosphorous and potash. **Green Valley Rhododendron & Azalea Food** meets these requirements perfectly. Broadleaved evergreens should be fed in early spring, and again after blooming.

For a decorative ground cover which also keeps your evergreens' roots cool and moist, use **Green Valley Bark Mulch** or **Green Valley Decor Bark Chips.**

No. 3 in a series of lawn and garden hints. For complete series, write:

Green Valley Fertilizer & Chemical Company
P.O. Box 249, 12816-80th Avenue, Surrey, B.C. V3T 4W8

Oil Exploration Planned In Queen Charlottes

VANCOUVER (CP) — Intercoast Resources Corp. said Wednesday that it will begin exploration of 50,000 acres of oil shale property in the Queen Charlotte Islands this summer.

Intercoast, formerly Skaist Mines Ltd., said it has received permits from the provincial government to explore and develop the property and under an option agreement Link Oil and Gas Ltd., of Calgary, will spend $150,000 in exploration during the next 12 months.

Intercoast president John Robertson said a crew will go into the area next week to begin preliminary prospecting and mapping.

Laboratory tests on the shale previously conducted by the company showed oil content of up to 40 United States gallons a ton of shale.

Robertson said it could cost about $8.55 to extract a barrel of oil. However, U.S. experts have said that oil shale extraction in that country would cost a great deal more than the current Middle East market price of $12.71 a barrel.

Intercoast entered into an option agreement in 1974 for 10,000 acres of property on Graham Island near Queen Charlotte City. However, the New Democratic Party government placed the shale under the control of the Petroleum Act, instead of the Mineral Act, and the company terminated its research and took legal action against the province.

When the Social Credit government was elected, a settlement was reached whereby Intercoast increased its interest to 50,000 acres.

mazda
50 m.p.g. Hwy. 39 m.p.g. City

G.L.C. HATCHBACK
$3828
DELIVERED VICTORIA
TEST-drive Mazda's line of GLC's now at Corner Blanshard and Johnson
385-1451
PACIFIC mazda PEUGEOT
4-27
It's a little gas!

FROM — TO Leave Arrive | Flight | Aircraft Type
VICTORIA
Reservations Tel.: 388-5191
Air Cargo Tel.: 656-4661
To Seattle
1015 1050 100 PRP
*1530 1600 340 JET
*1530 1605 340 PRP
□1530 1600 340 JET
□1530 1605 340 PRP
*Ends — May 01.
□Begins — May 02.
Great! I can make that early connection to Dallas.
More day to do things
PACIFIC WESTERN AIRLINES

Widow Forced Out of Home

BURNABY (CP) — After raising a family in the house granted to her disabled husband 24 years ago, Lillian Mann of Burnaby is fighting to save her property from expropriation.

Council in this municipality adjacent to Vancouver wants to add Mrs. Mann's green half-acre to property it already owns in order to build a library and recreational development.

Mrs. Mann said Tuesday she isn't interested in council's offer of $87,000 and rent-free accommodation until May 31 because she can't afford to live elsewhere with her two children on a widow's pension of $447 a month.

Council has taken steps to expropriate the land if it cannot negotiate a deal, but it will have to wait for permission from the federal cabinet in Ottawa because the land was deeded to Mrs. Mann's husband, a navy-veteran, under the Veterans' Land Act.

"They (council) told me my house was worthless because it's over 50 years old" said Mrs. Mann as she pointed out the solid woodwork of the two-storey house and the blossoming fruit trees on the land.

Mrs. Mann says she was surprised by council's preparations to expropriate because she had been informed in December that council was not interested in her property.

"They seem to have tacked my property on at the last minute" she said.

8¾% 4 PRIME55
• 2 Year Savings Certificates
• Withdrawable
• Effective May 1st
WESTCOAST SAVINGS CREDIT UNION

ZOOM IN ON SUMMER

And get close to the action. Fast. With the Bell & Howell 80-250mm, f/4.5 Zoom lens. It's a name you can depend upon. And a lens that will bring summer right into focus! $179.00 w/case
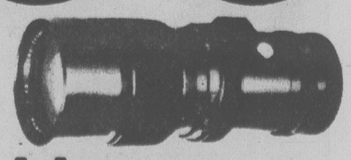
BELL & HOWELL
Also on sale.... Lumina Director Style Binoculars
7x35 - $34.00 8x40 - $39.95 7x50 - $46.95
CITY PHOTO
1227 Government Street 385-5633

Court Backs Tax Revision

VANCOUVER (CP) — A British Columbia Court of Appeal judgment has dismissed an appeal by the City of Prince Rupert against an assessment reduction ordered by the assessment appeal board for Canadian Cellulose Co. Ltd.'s sulphite pulp plant on Watson Island at Prince Rupert.

Justices A. B. B. Carrothers and E. E. Hinkson upheld a B.C. Supreme Court ruling that the assessment appeal board was right in holding that CanCel's sulphite operation no longer existed.

The pollution control branch earlier had ordered CanCel to install pollution control devices, which would have cost $80 million, or shut the mill down by Dec. 31, 1979. However, the company decided to convert the sulphite mill into a kraft pulp mill.

Justice Carrothers said this decision "was a credit to the resilience and resourcefulness of the CanCel directors."

The judge said that instead of spending the $80 million on pollution control or alternatively shutting down the mill permanently, the directors decided to modify the mill to the manufacture of bleached kraft, and by employing slightly more capital, achieved a mill of greater capacity and able to meet the required levels of pollution control.

The judge held that in law both the pollution control order and the conversion were the subject of an enforceable government order which limited the life of the 25-year-old sulphite mill and would improve the character and quality of the industrial climate of Prince Rupert.

He said he thought the city of Prince Rupert "would have been the last to argue" that the conversion was a retrograde step and not new development.

Third member of the appeal court, Justice W. A. Craig dissented and would have allowed the appeal.

Murder Charge Laid

PORT ALBERNI (CP) — Peter Douglas Creagh, 22, of Port Alberni, will appear in court next Wednesday on a charge of second-degree murder laid after a man was kicked to death.

Terrence Francis Tobin, 19, of Fort McMurray, Alta., died Sunday in hospital in Victoria from severe injuries suffered in a fight early Friday in this Vancouver Island city.

Witnesses said Tobin was outside a discotheque when he was knocked down by a man and was kicked repeatedly in the head.

Creagh, originally charged with attempted murder, appeared in court Tuesday and was remanded for a week.

$60,000 To CNIB

The provincial government has given the B.C. division of the Canadian National Institute for the Blind a grant of $60,000.

"This is a special one-time grant because of a deficit incurred by the CNIB during the last fiscal year, primarily in the operation of their talking book service," said Provincial Secretary Grace McCarthy in a news release.

She also announced that the Social Planning and Review Council of B.C. has been given a grant of $2,450 to develop identification decals for vehicles used by handicapped drivers.

L.A. Quivers

INGLEWOOD, Calif. (UPI) — A weak earthquake shook the southern Los Angeles area late Tuesday night, but apparently did no damage and caused no injuries.

Lawyer No Surety of Big Award

VANCOUVER (CP) — Hiring the smartest lawyer in town is no guarantee an accident victim will be awarded the largest amount of damages, a spokesman for British Columbia legal profession said Wednesday.

James J. Camp, of Vancouver, insurance spokesman for the B.C. branch of the Canadian Bar Association, said it is untrue that courts are greatly influenced by the ability of counsel when awarding damages.

Camp was responding to a statement from Education Minister Pat McGeer, the minisr responsible for the Insurance Corporation of B.C., who has called for a major reform of B.C.'s automobile insurance system.

McGeer said he would like a set scale of benefits for those injured in road accidents instead of the present system where decisions are thrashed out in lengthy court trials with the smartest lawyers winning the biggest awards for their clients.

"I have to admit there are some differences in the ability of counsel," said Camp. "But it is not a fact to say that good lawyers will give you the largest recovery in an action.

"Judges are bound by previous cases and they have a pretty good idea of what awards will be regardless of counsel," he said. "Judges do ensure there is a considerable degree of uniformity in damage awards."

Camp also said that losses resulting from accidents can only be assessed on an individual basis, and disagreed with McGeer's view that a person wishing to ensure higher benefits than those contained in the set scale should be required to purchase additional insurance.

"The loss of a finger to a concert pianist would likely destroy his career while it may hardly affect another person's employment," said Camp. "But just because a person is a concert pianist doesn't necessarily mean he is wealthy and can afford to pay the extra insurance."

8 1/2% PRIME55
• 1 Year Savings Certificates
• Withdrawable
• Effective May 1st
WESTCOAST SAVINGS CREDIT UNION

3 places to save on prescription eyeglasses and contact lenses:

HILLSIDE SHOPPING CENTRE 595-3511

1320 DOUGLAS STREET 386-7578

And now TOWN & COUNTRY MALL 386-8743

And remember:
Our lens quality is guaranteed.

THE OPTICAL DEPT. OF LONDON DRUGS

My wife likes to come with me when I go to Vancouver, so we stay at the Four Seasons.

The Four Seasons is at the corner of Georgia and Howe, right downtown.

The shopping is great – lots of boutiques and specialty shops in the adjoining Pacific Centre Mall. The theatre district and Gastown are close, too. It's all very handy. Right in the heart of things in Vancouver.

As for me – well, the hotel itself is my ideal, of course. The service is impeccable. The atmosphere, restrained elegance. My wife and I love to dine in Le Pavillon and relax together later in the recreational spa. I like being there – because I feel *they* like my being there, too.

We think the Four Seasons is the best hotel in Vancouver.

791 West Georgia Street,
Vancouver, British Columbia V6C 2T4
Phone toll free in Canada: 800-268-6282

Four Seasons Hotel
VANCOUVER

308th BIRTHDAY Sale

the Bay

The excitement is growing and we're celebrating with savings on garden greenery!

BLOOMING BARGAINS

Outdoor hanging baskets
Brighten up your balcony, porch or patio with beautiful 10" hanging baskets. We're featuring a vividly colourful variety of fuchsias plus mixed fuchsias and geraniums at a price you won't want to miss.
Sale, ea. 7.49

Bedding plants
At this great price, you can afford to give your vegetable and flower gardens a good head-start this year. Choose from a fantastic selection of flowering and vegetable bedding plants.
Sale, 2/1.19

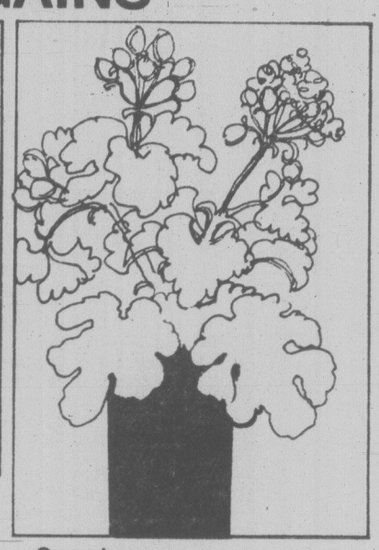

Geraniums
For beautiful balcony plants, you can't beat colourful geraniums. Especially at this feature price. 4" containers.
Sale, ea. 1.19

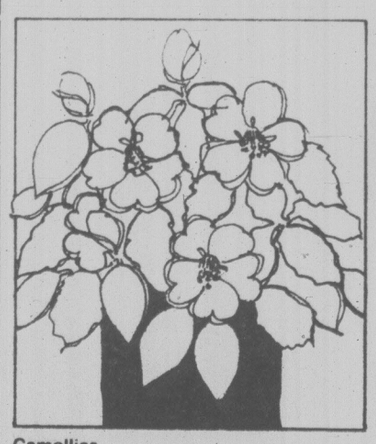

Camellias
At a super saving, this ever lovely evergreen can grace your yard for years to come. 5 gal. container.
Sale, ea. 9.99

Junipers
For great ground cover, check out our sale priced assortment of these popular evergreens.
Sale, ea. 1.49

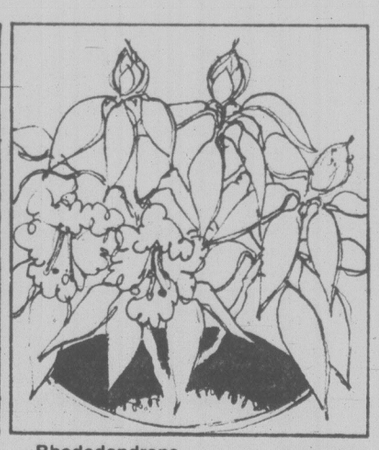

Rhododendrons
Don't miss the special savings on these gorgeous flowering evergreens. 2 gal. containers.
Sale, ea. 5.99

GREEN VALLEY PRODUCTS

Decor-Bark
Helps keep weeds down and gives an easy care finishing touch to your garden. 2 cu. ft.
Sale, 2.09

Feed-N-Weed
Lawn food and weed killer in one application means half the work. 9 kg. bag.
Sale, 6.99

Steer manure
Totally organic soil conditioner great for both vegetable and flower gardens. 15 kg. bag.
Sale, 1.49

Garden Shop, 2nd Parkade Level

Personal shopping and no delivery. Quantities limited to nursery availability.

The 308th Birthday Sale ends Saturday.

Hudson's Bay Company

Blais Won't Confirm Surveillance

Continued from Page One

Andrew Brewin (NDP-Toronto Greenwood) said Blais' response to Stanfield's queries were "weak-kneed, foolish, misleading and thoroughly unsound."

Blais said the RCMP has complied with Prime Minister Trudeau's March, 1975, directives to stop systematic surveillance of political parties. But he said no individual suspected of terrorism, espionage or subversion is exempt from RCMP surveillance despite their membership in any organization, political or otherwise.

Meanwhile, a spokesman for RCMP headquarters said in an interview it has never been policy to discuss internal communication but "we've not seen the one (instructions manual) you're alluding to."

Elmer MacKay (PC-Central Nova) urged Blais to tell MPs how far he will go in refusing to answer questions on grounds the activities in question are being examined by the RCMP.

"The solicitor-general should definitively say to what limit he will go in apologizing, covering up or condoning lack of information which surely he must know as minister and was entitled to receive before this time," MacKay said.

He said Blais ought to tell MPs "whether he is in fact satisfied with the attitutudes and truthfulness of some of the top officials of the RCMP on which he has to depend for information which in turn he s to give to the House."

MacKay said he believes this was necessary in light of answers Supt. J. P. Nowlan gave to McDonald commission counsel Bruno Pateras who asked if there is a limit in giving false information. MacKay said Nowlan replied that it depended on the situation.

Blais also confirmed Wednesday 24 RCMP reports to former solicitor-general Jean-Pierre Goyer concerning electronic surveillance are missing and probably were destroyed—although he's not sure.

Blais gave the Commons several versions of what happened to the 1971 and 1972 documents, sought by the McDonald commission investigating RCMP wrongdoing, before admitting that they were "presumed destroyed."

Outside the Commons, opposition MPs accused the government of covering up potentially embarrassing documents which could show how much Goyer knew of the RCMP's illegal activities.

Goyer told the Commons that any reports to him when he was solicitor-generalwere in the hands of the RCMP and he never ordered them destroyed.

Bill Jarvis (Perth Wilmot), Conservative critic of the solicitor-general, told reporters he does not believe the files were destroyed, because "I believe the solicitor-general to be incompetent, I believe him to be uninformed, and I believe him to be stonewalling me."

Questioned by the opposition about reports of the loss of the documents, Blais stumbled through a series of long answers about the RCMP's practice of destroying reports after three years.

He said there was evidence before the McDonald commission that the monthly reports from the criminal investigation division to Goyer were destroyed in accordance with normal force policy.

"The documents are not there, they have not been found and they are presumed destroyed," he said moments later.

Political Plugs Curbed

OTTAWA (CP) — Limits on the amount of advertising time registered political parties can buy during the next federal election campaign were announced Wednesday by the Canadian Radio-television and Telecommunications Commission (CRTC).

The CRTC also announced the allocation of free time radio and TV networks will have to make available to the parties during the campaign.

The broadcasting rule changes result from amendments last year to the Election Expenses Act, which among other things limited the amount of money that can be spent on federal election campaigns.

Under the new limits, the Liberals will be able to purchase up to 155 minutes of prime time on each radio and TV station, the Progressive Conservatives 134 minutes, the New Democratic Party 63 minutes, the Social Credit party 22 minutes and both the Communist Party of Canada and the Marxist-Leninist Party of Canada can purchase up to eight minutes each.

The CRTC said in a news release that the limits were set following discussions with the parties. It also said that under no circumstances could the parties purchase more than the allotted time.

Sinn Fein Swoop Nets 15

BELFAST (Reuter) — Police and troops in Northern Ireland arrested 15 leading members of the Sinn Fein, the political wing of the Irish Republican Army (IRA), today in a series of raids.

The 300 uniformed police and 30 detectives also raided the headquarters of the Sinn Fein and confiscated hundreds of documents.

Informed sources said police were investigating links between the Sinn Fein, a legal political party, and the outlawed IRA. Detectives also were looking for links with groups in the Middle East, West Germany and France, they said.

Sinn Fein officials said police took away books, pamphlets, posters and lists of the organization's international contacts.

Coup Topples Kabul Regime

ISLAMABAD (Reuter) — The armed forces in Afghanistan said today they had toppled the government of President Mohammad Daoud, the country's ruler for the last five years, after heavy fighting in the capital city of Kabul.

The coup was apparently sparked by an earlier Kabul Radio announcement that seven Communist leaders had been arrested.

One of Afghanistan's most prominent Communists, Mir Akbar Khaibir, was shot to death on April 17. Two days later 15,000 people bearing his body marched past the U.S. Embassy denouncing the U. S. Central Intelligence Agency (CIA) and fought with security police.

In announcements broadcast by Kabul Radio and monitored here, the rebels said Gen. Dagarwal Abdul Khadir had been named head of the military Revolutionary Council.

The fighting in Kabul broke out around noon local time. Tanks and automatic weapons raked central sections of the city with concentrated fire and Soviet-built MiG—21 jet planes strafed and bombed Kabul Airport.

The armed forces announced a curfew for tonight and said anyone violating the Revolutionary Council's orders would be dealt with.

Miners Trapped

JOHANNESBURG (AP) — Twenty-three gold miners were still trapped underground today following an earth tremor Wednesday, and officials said 13 of them were known to be alive.

Daoud took control of the country in July, 1973, after leading a successful coup against his cousin, King Zahir Shah, and establishing a republic.

Daoud, 68, had drawn criticism for his attempts to establish a one-party state and his way of instituting land reforms in the mountainous country, which borders the Soviet Union, Pakistan, Iran and China.

No word on the whereabouts of Daoud had reached the Pakistan capital of Islamabad by tonight.

Mountainous Afghanistan has been fought over for centuries because of its strategic location at the crossroads of central Asia. Estimates of its population vary from 17 million to 20 million, mostly illiterate peasants or nomadic tribesmen.

Di Castri Picked

Victoria architect John Di Castri was elected B.C. chairman of the Canadian Housing Design Council at its annual meeting held in Quebec City. Sponsored by the Central Mortgage and Housing Corporation, the council's objective is to encourage the improvement of housing design in Canada.

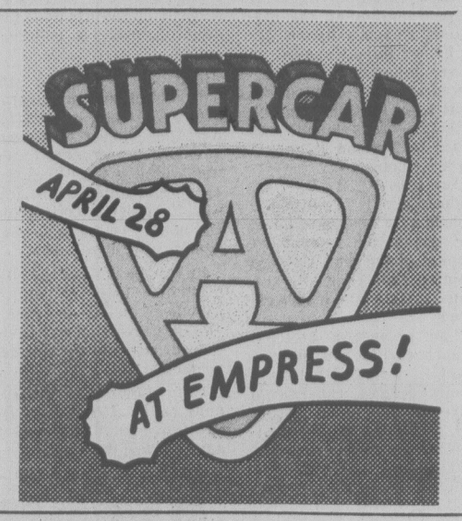

308th BIRTHDAY Sale

open tonight 'til 9 p.m.

the Bay

You don't have to dress for our Birthday Sale, but don't overlook these super savings in men's wear!

PURE VIRGIN WOOL ...in a class by itself

Let's celebrate with savings on sportswear!

Made for action—B.V.D. National Open golf shirts

Great if you golf. Great if you don't. These B.V.D. shirts are made for action of all types. From tennis to travel, their casual comfort and style will carry you through. And you can count on the B.V.D. blend of cotton/polyester for maximum wear and washability. Choose from solid colours of white, beige, navy, brown, blue or yellow in sizes S,M,L, & XL. Regular $14, don't miss this big Birthday Sale bargain.

Sale 10.99

Men's Sportshirts, Main Floor

Harris Tweed sportscoat and Stylemaster slacks

What a combination! The pure wool comfort and durability of Harris Tweed plus the quality and style of Stylemaster wool flannel slacks is a fashion value you can't afford to miss. The fully lined Harris Tweed sportscoat is available in plains, neats, and herringbone patterns in blue, grey or brown. Regular 38-46, talls 40-44 (some shorts). The full cut, dress flare slacks are all-wool flannel and available in grey, green, beige or brown. Waists 32-44.

Combination price, Sale $129

Slacks, Sale $34 Sportscoat, Sale $99

Men's Sportscoats and Slacks, Main Floor

The Birthday Sale ends Saturday. Don't miss it!

Hudson's Bay Company

Don't miss the train.

On April 30th, the new VIA summer schedule goes into effect.

So, if you're planning to travel, please check the departure times carefully through your local Passenger Sales Office.

VIA Rail Canada

DISCOVER CFAX 1070 TODAY

SECOND FRONT PAGE

METRO TOYOTA
ESSO CAR CLINIC
TESTED USED CARS

SINGLE-RING CEREMONY

Now It's a Divorce

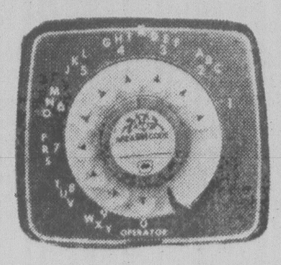

By DEREK SIDENIUS
Times Staff

Divorce Canadian style is only a phone call away.

The brainchild of Jack James, a 34-year-old lawyer and publisher of self-counsel books, dial-a-divorce is a new concept in legal services in Canada.

His company, International Self-Counsel Press Ltd. of North Vancouver, started the service, modelled after a similar operation in California, last month.

All a person has to do is phone the toll-free number 800-663-3007 and James and his team of legal secretaries and lawyers swing into action, completing all the paperwork necessary for anyone seeking an uncontested divorce.

They'll also handle over-the-phone requests to form companies and help prepare simple wills.

It's fast and easy, James said in an interview, and customers can even pay by Mastercharge or Chargex.

Despite widespread advertising (he was a guest on five radio and TV shows during a recent one-day visit to Victoria promoting the service), he hasn't received any flak yet from the Law Society.

"I understand they're looking pretty seriously at what we're doing," he says.

But he's all set to defend the operation.

"We're really not practising law in the strict sense of the word," he says. "We don't go into court, we don't handle the negotiations nor do we do anything that could result in irreconcilable harm.

"All we do is the paperwork. That's it.

"Sure there's a certain element of risk. But with anything worthwhile there's risk. And if it works, well, it'll give the people another option."

James, who graduated from University of B.C. with a law degree in 1970, says the majority of the 10,000-plus divorces in B.C. each year are uncontested and relatively simple to process from a legal standpoint.

Persons can save hundreds of dollars by doing some, if not all, of the work themselves.

Providing the person files the proper papers and is able to prove the grounds for divorce, a divorce application can't be refused by the court, he says. The actual court costs amount to only $30 in B.C., $20 in Alberta and $50 in Ontario.

James charges $75 for processing divorce papers, well under the $200-$300 normally charged by lawyers.

His fee for over-the-phone incorporations is a flat $100, excluding registration costs which run about $130. It takes him only about an hour to complete the documentation. The normal tariff for incorporations is $250 or more.

And he provides a money-back guarantee.

"The worst thing that can happen in a divorce is it being turned down," he says. "If it's our fault we'll return the fee."

On an average day he gets about eight calls. In divorce matters, the majority are woman.

He says he's surprised by the number of callers who are still living in the same house as their spouses at the time of initiating the divorce.

The most frequently asked question is "Can we do the divorce ourselves?" The reply is, of course, "Yes."

He says the biggest problem, aside from people not knowing the permissable grounds for divorce, are people who have married under unusual circumstances and want the marriage annulled.

There are also situations where one spouse hasn't seen the other for years and wonders if it's okay to remarry.

Judging by the calls he's received, he says bigamy is probably far more widespread than people might think.

He won't touch complex cases involving property settlement and child custody matters. Those he refers to the person's own lawyer or a lawyer experienced in family law.

The types of calls reflect the social mix and mores in each community. For instance, there are more calls concerning divorces coming from Edmonton than, say, Toronto. Not surprising, James says, Edmonton has the highest per capita divorce rate in Canada, while conservative Ontario has one of the lowest.

In Victoria, wills are always popular, he says. That's not surprising either. Senior citizens account for 15 per cent of Victoria's population compared with 10 per cent for the country as a whole.

James says people who make their own wills commonly make several kinds of mistakes — like having a beneficiary act as witness, or neglecting to state the reason for disinheriting a family member, or selecting as executor someone older who dies first.

LAWYER JACK JAMES

Realtors Will Join In Qualified Study

The Victoria Real Estate Board will accept a challenge from Recreation and Conservation Minister Sam Bawlf to organize a task force to study the need for a third department store downtown.

But there's a proviso — the study must include the need for a convention centre as well, board president Bev Highton said today.

"I understand Mr. Bawlf has asked businessmen to form a task force but nothing has been done. We would be pleased to get the ball rolling. All Mr. Bawlf has to do is ask."

This would be in line with a decision by the Victoria Real Estate board Wednesday to take a more active role in community affairs, Highton said.

He made the comments after releasing a statement from the board as a result of Wednesday's meeting. The board defended Highton's comments — which were cool to a third department store but urged a convention centre be constructed downtown — and added the board planned to make similar comments about Victoria's needs in the near future.

"It is our hope that personal slights will not be cast on each such occasion," the board said in its press release.

This was apparently a reference to a statement by Bawlf that Highton was ignorant of Victoria's needs if he opposed a third department store downtown. Highton had not specifically opposed it but had said it was a low priority.

The board said the top priorities for the district are:

—A convention, civic and arts centre;

—An industrial park in Saanich;

—The retention of present industries in the Victoria area.

"We believe that if these items are looked after and supported, then the rest will follow as a matter of course in response to a viable community," the board said.

"We know the minister (Bawlf) is interested in the revitalization of the downtown core. So is the Victoria Real Estate Board and so is everyone who has the best interest of the community at heart."

Controversy erupted after Bawlf told the annual meeting of the Victoria Downtown Business Association April 19 that businessmen should immediately form a task force to obtain a third department store or shopping complex in the downtown core or the city would wither while the suburbs grow.

No group has accepted the challenge until today when Highton said he was certain the Victoria Real Estate board would be willing to get the ball rolling if invited to do so by Bawlf.

Highton said the board's Industrial, Commercial and Investment committee would be the ideal group to begin the study.

"We would hope that the Victoria Downtown Business Association, the Victoria Chamber of Commerce and any other interested organization would participate in the study."

Highton stressed that the task force should deal with all the needs of the downtown core and not just the possibility of establishing a third department store.

He said the task force should gather together the many reports on a convention centre as a first step. Most of the studying has been done and all a committee would need to do is co-ordinate all the work, he said.

Highton said he hopes the debate with Bawlf will come to an end with the present statement by the board because there is little to be gained by prolonged argument.

★

FIRST STEP ON CENTRE

The argument over who should get the credit if a convention-civic centre is built cooled to some polite posturing Wednesday and Capital Regional District directors decided to take the first step.

Executive-director Dennis Young will prepare terms of reference for a proposed feasibility study on the centre.

The centre is still in the discussion stage but would include two halls, one to hold 1,500 delegates and another one suitable for the performing arts. This second hall in the building would mainly benefit Victorians, according to the concept.

In taking the step Wednesday, the directors ratified a recommendation by Murray Glazier's regional planning and economic development committee. They received and filed a recommendation by Shirley Dowell's regional grants committee.

Earlier this month Dowell and regional board chairman Jim Campbell had clashed over whether her committee or Glazier's should take the initiative.

At Wednesday's meeting a carefully-worded letter from Campbell was read, outlining the reason why he felt the matter should be brought to the board as quickly as possible and dealt with, basically, as an economic development matter.

Then Dowell quoted minutes of meetings held Jan. 26 and Feb. 26 which stated Campbell had considered changing the terms of reference of Dowell's committee to include work on the centre.

She also read a letter from Allan Purdy, president of the McPherson Playhouse Foundation, in which he said he thought the foundation could provide most of the information needed for a feasibility study. He suggested a joint committee be struck, chaired by Dowell.

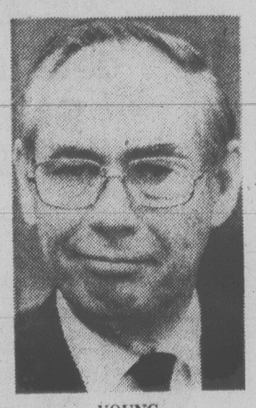

YOUNG

The directors took no action on an announcement by Dowell that she had been told Tuesday night that the West Coast Savings Credit Union is willing to donate $20,000 for a feasibility study, providing a committee is struck with representatives from Victoria, the regional district and the provincial governent and including Purdy as an adviser.

Campbell said he presumed West Coast would make its offer in writing and, after the meeting, Dowell said she would ask that this be done.

Hallmark Society Unhappy

A vote of non-confidence in present heritage legislation and the city of Victoria's ability to interpret it was passed Wednesday night at a meeting of the Hallmark Society.

The move was promted by the lack of action both at city hall and from Recreation and Conservation Minister Sam Bawlf's office to protect two houses on Belleville Street from possible demolition.

The buildings, at 321 and 327 Belleville, stand on the site of a proposed hotel development.

In a letter to city council last month Hallmark president Kandy Wyatt said: "These homes . . . are both over 100 years old and are fine examples of Italianate and Eclectic Italianate styles.

"We feel that it is imperative that these fine examples of architecture be preserved as part of Victoria's heritage . . . It seems contradictory that we could honor our heritage in the Captain Cook bicentennial year by spending millions of dollars to promote our history only to allow a considerable part of that history to be demolished before our very eyes."

Wyatt urged council to do everything in its power to have the homes designated Heritage and to prevent their destruction.

The houses in question operate as the Land of the Little People and Judge Hunter's Haunted House.

Council has taken no action to designate the building, but neither has it issued any demolition permits.

The matter was last brought up at city hall in a land use planning committee meeting April 4 but no decisions were made.

The province has taken no action either.

Hallmark vice-president Carolyn Smyly said: "Each one is saying it's the other's responsibility, but when the buck-passing is finished the houses will be in splinters."

Ald. Bob Wright, head of council's heritage advisory committee, was out of town today and could not be reached for comment.

Ask The Times

Q. Does the word Pasha mean military commander? T.R.M.

A. Yes. It applied to commanders of high rank in the Turkish Empire, but at one time it was limited to the princes of blood. The title is derived from the Persian.

Tall Ships too Much For the Inner Harbor

There won't be any shortage of sail in the Inner Harbor this summer but the towering masts of the Tall Ships won't be among them.

Every inch of wharf space will be jammed with sailing vessels July 20-24, with eight of them measuring over 100 feet in length, but the Tall Ships will be berthed at Ogden Point.

At a press conference called by the Greater Victoria Captain Cook Bicentenary Committee Wednesday, city archivist Ainslie Helmcken explained that since sailing vessels began to call on the port of Victoria the shallow water at Shoal Point has kept the big ones from entering the Inner Harbor.

Helmcken said when Fort Victoria was built in 1843 ships had to drop anchor outside the harbor.

"We're still stuck out at Shoal Point; we can't float past it."

That wasn't the only bad news released by the committee. It was also revealed that the Tall Ships race from Honolulu to Victoria will end well out at sea, off Cape Flattery, as it would be hazardous to mix the sailing vessels with commercial traffic in Juan de Fuca Strait.

And as the race from Hawaii is a long one, it's unlikely that the ships will arrive together July 20, but will probably be widely separated.

The only time Victorians will get to see the biggest vessels together, other than when they are berthed at Ogden Point, will be when they leave for Vancouver at 6 a.m. July 24.

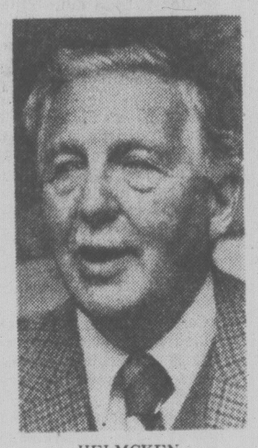

HELMCKEN

It is not known whether or not the ships will unfurl their sails for their departure, or merely leave under power.

The two largest sailing ships to visit Victoria, the Japanese Nippon Maru and Kaiwo Maru, will be here June 16-20, well ahead of the main fleet. The vessels are both 318 feet in length and draw 22 feet of water.

The mass of sailing and naval vessels participating in the city's Captain Cook festivities will be manned by 5,000 sailors, but the number of visitors the ships will attract is anybody's guess.

City deputy manager Colin Crisp said that the bicentennial committee is working on a number of contingency plans that would provide emergency accommodation if it is needed.

He said additional space for recreational vehicles, covered areas for camping and possible hostel locations have all been identified.

Crisp also urged any members of the public interested in providing supplemental accommodations to come forward.

He said the city cannot make any accurate projections on the likely number of visitors but is planning for a massive influx.

Crisp added that the Victoria police department will be brought up to maximum strength for the summer and would be assisted by RCMP craft in the Inner Harbor.

Military police are also gearing up for the summer.

Other preparations being made by the city include:

—Plans to drape the flags of all participating nations from standards along the harbor;

—Placing banners depicting Capt. Cook themes on 200 street lights throughout Victoria, on the highway at Royal Oak and at ferry terminals;

-Reservation of all Inner Harbor floats for vessels taking part in the Hawaii-Victoria race. (Some 40 Class B ships, which measure from 100 to 150 feet, are expected to require accommodation in the harbor.) Private visiting ships will have to berth at Fisherman's Wharf, West Bay Marina or other locations;

—Plans for an extensive fireworks display, including rockets and flares, to be fired from a barge in the harbor;

—Competitions between the crews of visiting ships and local sports teams;

-Princess Patricia's Canadian Light Infantry ceremonies on the legislative lawns and a PPCLI grandstand show, featuring military skills, at Work Point Barracks.

LOCAL SHIP MOVEMENTS

DEPARTMENT OF TRANSPORT

Vancouver, Douglas, Rider and Ready in port; Quadra on Station Papa; Camsell in Kyuquot patrol area; Racer in Tofino patrol area.

NAVY

Restigouche, Kootenay, Provider and Terra Nova at sea, returning May 4; Yukon, Saskatchewan, Qu'Appelle, Chignecto, Cowichan, Chaleur and Miramichi at sea, returning 10 a.m. April 28; Mackenzie at sea, returning a.m. April 28; all other ships in port.

MARINE SCIENCES

Parizeau at East Thurlow Island, Pandora II at Cape St. James, Richardson at Sidney Island, Vector in Strait of Georgia.

Trees Down the Drain? Never, Vows Gorge Group

More than 100 stately trees will be destroyed along the Gorge if the city approves installation of sewers along the bank of the waterway.

But area residents say they won't let it happen.

Mrs. Ivy Upton, chairman of a Lotus Street property owners group, said Wednesday members have submitted a petition to city council demanding that no action be taken until property owners have been heard and aldermen have viewed the area.

"The project would devastate a beautiful area," says Mrs. Upton.

"It's a section of the Gorge few people are aware exist."

The sewer line would run through private property between the Gorge and Lotus street and the Gorge Hospital property, connecting up with the Saanich system.

The city would have to expropriate the properties.

A 30-foot swath of trees would have to be cut for the trench and to provide room for equipment, city engineers say.

The trees include large arbutus, Garry Oak and Douglas firs.

Mrs. Upton said tree experts have informed property owners the remaining trees left standing will die within seven to 10 years, mainly due to changes in the water table caused by the sewer trench.

"Soil experts also won't guarantee there won't be bank erosion after the trees are cut," Mrs. Upton said.

"This certainly could happen. A resident across the Gorge lost 30 feet of waterfrontage after cutting down some trees."

Bank slides have occurred in two other areas due to tree cutting, she added.

Mrs. Upton said the same sewer line proposal was submitted to city council last year.

It was turned down then because of the damage it would cause to the privately-owned scenic area of the Gorge.

"I don't know why it is suddenly being revived," she said.

"We were informed the matter is again scheduled to come up before council."

She said there are alternatives to running the sewer line along the waterway. One is to install the sewers along Gorge Road.

"It may be more costly but it's worth the extra cost to preserve the beauty of the Gorge."

bill walker

Rocks and Burrards: Boxla's Best Seller

It's lacrosse time again; and watch it: The Western Lacrosse Association gives promise of being the most contentious in years if last year's nail-biter final wasn't tense enough.

Don't take my word for it. The authority is a man who will have to glory, or suffer, whichever, through it all. And that is coach Nirmal Dillon of Victoria Shamrocks.

It was a suffering finish last season for Dillon and the Shamrocks as Vanouver Burrards came from behind a 3-1 deficit in games to beat the Shamrocks for the western championship in a tremendous seven-game final that won't soon be forgotten.

And now those two rivals appear ready to start over right where they left off. They are matched in the season's opener here on Wednesday and, both clubs, to put it bluntly, feel they are "loaded".

The Shamrocks are, for sure, if they can get permission from the Ontario Lacrosse Association to use their two imports, Art Webster and Gord Lyons; and everyone else falls into step as expected. And there will be some other new fancy steppers as well. Rick Baker is one although not exactly new. He is a Victorian and son of a former general manager of the Shamrocks. He played for Nanaimo in the past and played well enough to tie for league honors in power-play goals last year with his teammate Jim Lynch. Each had 27. And, according to Dillon, "he'll fit in; he's just a great shooter and you can bet I'll put him on the odd-man play. Then there's Jim Gow, an Easterner by way of Nanaimo two years ago and the classy Peterborough junior club before that. "He's a defenceman, and good, and the left-handed shot we have needed," says Dillon.

★ ★ ★

There is also a new goalie in camp to got with a couple of good ones who were about the best there could be last year. Scott Marshall comes to the Rocks from Fergus and Dillon says in his non-commital way: "I just might use three goalies this season." The others, of course, are Larry Smeltzer and George Grover who divided duties so well last season they led the entire league in almost everything. Dillon knows what they can do, but he would like a look at Marshall before making up his mind. Jim Poelzer, who was drafted from the junior Salmonbellies, has decided not to come to Victoria and will sit out the season.

Many of the other old hands will be back, 25 players have been attending training camp and the league limit is 21 for a club to sign. All of which sounds great on the surface, but then's there's the news that's not so good.

For the Rocks reallv won't be a peak strength for their opener and a tough opening schedule that sees them hit the road for four games after the test here against Burrards. Besides the question of the eligibility of the Eastern players (which soon should be resolved) Ranjit Dillon isn't ready to play, and that's a blow. Steve Buckley, as previously announced, is out for the season with a broken leg. Dave Lowden will be on course in the East for the first two months of the year, and Joe McCrea is suffering from a pulled muscle.

Ranjit, who suffered a shoulder injury in the playoffs last year, has hurt the shoulder again, and is not about to take any unnecessary risks. And why should he? At 34, he's the oldest Shamrock in point of years, points and all that. This will be his 13th season with goalkeeper George Grover not far behind at 12.

★ ★ ★

Then there is the other side of the coin. Returning to the club after a year's absence are Jerry Kustaski and Jeevan Dillon, while Dan Green, who had a chest injury and played in only eight games last season, is also ready to resume full-time duties.

A clever lot, but move over for some of the tried and true. There's always room for the likes of Ivan Thompson — and it's great to see him back for another year —; Ron MacNeil, another clever veteran and a new father; Chris Hall, Charn Dhillon, Dave Thomson, Norm Baker, Bill Marachek and Larry Bell. Those some of the Rocks and coach Dillon isn't holding back either when he says.

"I think the club will be pretty good. Yes, better than last year; but then so will all the other teams. New Westminster has strengthened and they got some good juniors in the draft. Burrards are always tough and they've got Pat Differ back again; and I think Nanaimo will be a surprise this year. The players we traded to them —Jack Kasteline, Pete Rushton and Kenny King — will help; and they had a good offense last year. If they have a problem, it might be goalkeeping. Give them that and they will be rough."

So Dillon didn't mention Coquitlam because he wasn't asked; but the recollection is that the Adanacs were trouble for the Irish most of last season and their younger playes should improve off that.

And as for the hated Burrards, Mann Cup champions, and worthy ones to be sure, the latest press release pretty well sums up what to expect.

The story is in the lead paragraph:

"The Vancouver Burrard Lacrosse Club announce today the signing of four Most Valuable Players. They are: Dave Tasker, MVP during the regular season; Dave Evans, the MVP in the playoffs; and Doug Hayes and Mike Smith, who shared the MVP award in the Mann Cup final."

And not a word about Ward Sanderson. Well, not yet anyway.

But already it looks like a great year.

CANADIANS BOW 6-4 AFTER LEADING 3-0

Finns Shock Team Canada

PRAGUE, Czechoslovakia (CP) — Final period goals by Juhani Tamminen and Pekka Marjamaeki capped a rally that lifted Finland from a three-goal deficit to a 6-4 upset over Canada in the World hockey championships today.

The loss in the first tournament game for both teams stunned the Canadians, billed as one of the powers among the eight teams in the three-week championship which opened Wednesday.

In losing to the Finns, Canada blew a 3-0 lead which it began building 37 seconds into the game on a goal by Jean Pronovost of Pittsburgh Penguins.

Team Canada added two more goals from Cleveland Baron's Dennis Maruk and another by Robert Picard of Washington Capitols while Finland, plagued by early poor shooting and sluggish puck control, could muster only unassisted marker by Matti Hagman, whose professional rights are owned by Boston Bruins of the National Hockey League although he played this past season with Quebec Nordiques of the World Hockey Association.

But the end of the first period saw the last of Canada's scoring—Maruk's second. It was just the beginning for the Finns.

After Tapio Levo's goal early in the second period, the Finns scored again on a power-play shot by Pekka Rautakallio.

With Canada's Pat Hickey in the penalty box for too many players on the ice, Finland scored a power-play goal by Tamminen to tie the Canadians 4-4 by the end of the second period.

Despite three spectacular saves by Canadian goalie Daniel Bouchard, Finland went ahead midway of the final period on Tamminen's second goal and put the game away some three minutes later on an unassisted shot by Marjamaeki on a power play.

Today's result overshadowed Wednesday's openers when members of the Minnesota North Stars played a prominent role.

Sweden, with three members of the Minnesota team in its lineup, defeated West Germany 6-2. And the United States, with four North Stars, lost 9-5 to the Soviet Union.

In Wednesday's other game, Czechoslovakia beat East Germany 8-0 with two goals by Peter Stastny and one each from Ivan Hlinka, Milan Chalupa, Marian Stastny, Jaroslav Pouzar, Milan Novy and Frantisek Kaberle.

Kent Erik Andersson, Roland Eriksson and Per-Olov Brasar, all members of the North Stars, each scored a goal in Sweden's relatively easy win over the West Germans.

Defenceman Bob Murray, a former University of Calgary player who plays for the West German champion Garmisch-Partenkirchen club and was given his citizenship papers two weeks ago, scored a goal for the West Germans on his only shot.

Goalkeeper Pete LoPresti was the most prominent North Star in a surprising showing by the U.S. against the tough Soviet team, favored here after two barren years in which the world title was won by Czechoslovakia.

Minnesota forwards Tom Younghans, Harvey Bennett and Steve Jensen did not figure in the scoring but they helped keep the U.S. in the game for two periods before it ran out of steam in the third.

Boris Mikhailov scored three goals for the Russians who also got two each from Helmut Balderis and Alexander Golikov and one each from Alexander Maltsev and Vladimor Golikov.

American goals were scored by Craig Norwich of Cincinnati Stingers of the World Hockey Association, Glen Patrick of Hershey Bears of the American Hockey League, Dave Debol, a university of Michigan graduate who turned pro with Cincinnati two weeks ago, and Jim Warner of Colorado College.

The Russians were ahead 3-2 after the first period but were outplayed in the second as the Americans outshot them 14-10 and left the ice with a 4-4 tie.

Injuries to Mike Fidler of Cleveland Barons, Steve Alley of Birmingham Bulls and Dick Lamby of Boston University took their toll in the third period as the Russians scored five times before the Americans got their final goal.

Goalkeeper Vladislav Tretiak, who has performed miracles against Canadian teams in recent years, turned in a shaky performance, especially in the first two periods, although he didn't receive much help from his defence.

The Americans finished up with only four defencemen, and coach Johnny Mariucci, the 62-year-old former Chicago Black Hawks player, was happy to welcome a late arrival today in Pat Westrum of Birmingham Bulls.

"We played absolutely terrible hockey in our exhibition games," said Mariucci. "We should have gone home after the second period today."

Although the U.S. team is dominated by professionals, Mariucci said it is trying to work in some amateurs whom, he hopes, will still be eligible for the 1980 Olympic Games in Lake Placid, N.Y.

Simka Paces Sonics

SEATTLE (AP) — Rookie Jack Sikma scored Seattle's last seven points, including a baseline jumper with nine seconds left to lift SuperSonics to a 100-98 victory over Portland Trail Blazers and into a 3-1 lead in their National Basketball Association playoff series Wednesday.

The SuperSonics can win the best-of-seven quarter-final series with a victory in Portland on Sunday.

Following Sikma's basket, the Blazers got the ball to Lionel Hollins, whose acrobatic shooting accounted for a game-high 35 points. Hollins launched a 25-footer over the guard of Dennis Johnson, with five seconds left that bounced off the rim and out of bounds to Portland.

After a time out, Willie Norwood passed inbounds once again to Hollins, whose short baseline jumper at the buzzer bounded off the rim.

The SuperSonics, who trailed by as many as 14 points three times in the third quarter, tied the game 93-93 on Paul Silas' free throw with 2:56 remaining. Maurice Lucas followed with a basket for Portland before Sikma, who tied his season-high of 28 points, converted a three-point play for a 96-95 Sonics lead with 2:25 left.

Corky Calhoun, who was fouled by Marvin Webster with 29 seconds left, tied the game 98-98 with his free throw.

Hollins' 13 points helped the Blazers to an 81-73 advantage after three quarters.

Portland, playing without regulars Bill Walton and Bob Gross and reserve forward-centre Lloyd Neal because of injuries, ran off a 27-13 spurt at the outset of the second quarter for a 55-41 lead with 1:19 left in the half. Calhoun came off the bench to score 11 points for the Blazers in the second quarter, including nine in that streak.

Gus Williams added 19 points and Fred Brown 17 for Seattle, which won its 16th straight game at home.

Lucas added 20 and Calhoun 16 for Portland.

SHORT-LIVED JOY is displayed by Marcel Dionne (left) and Jean Pronovost of Team Canada after Pronovost scored first goal in game against Finland in opening action at World Ice Hockey Championship tournament in Prague. Finland's goaltender Urpo Ylonen and defenceman Pekka Rautakallio lay beaten on ice during this play but the Finnish team rallied and went on to beat Canada, 6-4. (AP Wirephoto).

Cardinals Turn On Power To Impress New Manager

By Canadian Press

St. Louis Cardinals won interim manager Jack Krol's first outing at the helm of the National League baseball club, embarrassing Montreal Expos' pitching staff with a 12-2 victory Wednesday in Montreal.

Krol, a 41-year-old coach with the club, assumed the reins of the Cardinals, now 7-10 and still last in the East Division, on Tuesday night after second-year skipper Vern Rapp was fired.

Krol's debut was an eminently enjoyable one, affording him a view from the dugout as the Cardinals pounded out 19 hits against a succession of five Montreal pitchers.

Ken Reitz had a two-run home run and drove in another run with a single, and Jim Dwyer belted a solo homer.

On the mound for the Cardinals, right-hander John Denny went the distance, giving up nine hits and moving his record to 2-0.

It was the Cardinals' second victory in a row and gave them a 2-1 edge in the three-game series. The Expos had won five consecutive games to assume first place in the East and now have a 9-7 record.

Meanwhile, in another National League game, Tom Seaver, the former Cy Young Award winner, made his fifth start of the season for Cincinnati Reds and gave up eight hits and five earned runs in four innings as Los Angeles Dodgers whipped the Reds, 14-4.

Seaver has three no-decisions and two losses to show for his 1978 efforts, plus an earned-run average of 5.00.

When reporters tried to find him after the game to ask about his problems, Seaver had disappeared and Reds manager Sparky Anderson declined to say where he had gone.

Elsewhere, Chicago Cubs defeated Philadelphia Phillies 4-2, Pittsburgh Pirates defeated New York Mets 1-0, San Diego Padres edged Houston Astros 2-1 and Atlanta Braves beat San Francisco Giants, 6-1.

In the American League, Toronto Blue Jays defeated Kansas City Royals 3-1, Chicago White Sox beat Detroit Tigers 7-2, Milwaukee Brewers defeated Boston Red Sox 6-4, Texas Rangers beat Cleveland Indians 3-0, Seattle Mariners defeated California Angels 5-4 and Oakland A's defeated Minnesota Twins 9-8 in 12 innings.

(Scores, standings on page 13).

'Pansy Series' Says Williams

TORONTO (CP) — Dave (Tiger) Williams, the scuffed-up left winger of Toronto Maple Leafs, says New York Islanders are "crying" too much over rough play and they'd better be ready for more of the same in tonight's sixth game of their Stanley Cup quarter-final.

Williams, who is the series leader in penalties with 47 minutes, has been handing out more than his share of bone-rattling checks in this hard-hitting series and in the process collected his share of bumps and bruises. And he's still looking for the Islander who bit him on the cheek in Sunday night's game in Toronto.

The Islanders lead the best-of-seven National Hockey League series 3-2 after winning in overtime 2-1 on Bobby Nystrom's unassisted goal Tuesday.

The Maple Leafs must win tonight to tie the series and send it back to Uniondale for the seventh and deciding game Saturday night.

Although a total of 255 minutes in penalties has been called in five games so far—139 minutes against the Leafs—Williams calls it a "pansy series" compared with last season's donnybrook playoff against Philadelphia.

"You know, the Islanders are crying," Williams said. "They know that if we hit them, we'll beat them. Back in our building we'll probably hit them as we did in our last two times at home.

"I don't go around crying about getting hit or getting stuck. That's the game out there and everybody's playing to win. The only guys who don't cry on their team are their two best players, Bryan Trottier and Clark Gillies."

CAHA STEPS IN

MERRITT (CP) — The long-delayed Centennial Cup semi-final series between Prince Albert Raiders and Merritt Centennials begins tonight following a controversial decision by the Canadian Amateur Hockey Association.

The CAHA ordered Prince Albert to play Merritt after the Centennials obtained an injunction in British Columbia Supreme Court lifting their suspension by the B.C. Amateur Hockey Association.

The BCAHA had suspended the Centennials after Merritt played Calgary Canucks, who earlier had been suspended by the Alberta Amateur Hockey Association.

Merritt applied for the injunction in Kamloops on the basis that the BCAHA didn't have the right to prevent inter-provincial playoffs.

ALL STAR WRESTLING
VICTORIA MEMORIAL ARENA
TONIGHT, 8:00 P.M.
6-MAN TAG TEAM ELIMINATION
THE OUTLAW & WILD DON WAYT & THE AVENGER
vs
SALVADOR MARTINO & IGOR VOLKOFF & JOHN QUINN
JAKE ROBERTS VS SANDOR NOVACK
GUY MITCHELL VS THE GENERAL
MIKE HAMMER VS BOB BOUCHER
Tickets on sale at ARENA BOX OFFICE
Ring $4. Res. $3.50. Rush $3
Under 12 $2.50
Rush Sold at Door Only.

AUTO RACES
OPENING RACE
SUNDAY
APRIL 30
WESTERN SPEEDWAY
4-27

ENTERTAINMENT?
YOU BET!
HEAD FOR THE ACTION!
Pick your favourites and watch them race for the finish line. Where else can you have fun and maybe be a winner too? Parade to the Post 6:15 P.M. Mondays, Wednesdays and Fridays, 1:15 P.M. Saturdays and holidays, rain or shine. For more information and reservations, phone (604) 254-1631.
For Bus Information phone Vancouver Island Coach Lines, 385-4411
The TRACK Exhibition Park
B.C. JOCKEY CLUB

NASL Must Change

GENEVA, Switzerland (AP) — The United States was warned Wednesday its soccer players may be barred from all international competitions, including the World Cup, unless the North American Soccer League (NASL) changes its rules of play.

The warning was issued by the International Federation of Football Associations (FIFA), the world body of soccer with 145 member associations.

Rene Courte, FIFA press chief, said the organization would consider suspending the NASL unless it adjusted internal rules of play to comply with world-wide standards laid down by FIFA.

"The United States is the only country with its own terms of play. We have told the United States Soccer Federation that these terms are illegal under FIFA statutes and we will certainly consider disciplinary action if they are not changed. This action may well constitute a suspension from FIFA," Courte said in a telephone interview from FIFA's Zurich headquarters.

Such a suspension, he said, would include a ban on U.S. participation in the World Cup, the Olympic soccer tournament and the World Youth competition.

Among U.S. deviations from FIFA rules of play is a contentious "offside" system, beginning at a line 30 yards from the opponent's goal line instead of the standard concept which says a player can be offside anywhere within his opponent's half of the field.

Another internal rule unacceptable to FIFA is the NASL's refusal to allow drawn league matches, decided instead by a period of extra time followed if necessary by the controversial contest of penalty kicks, known as a "shoot-out." This system is widely used in European Cup competitions, but is dropped in national league games.

Courte said that if the U.S. continued with its own regulations, American players would never match the ability of their South American and European counterparts.

Ballastero Leads

MADRID (AP) — Severiano Ballastero of Spain shot a six-under-par 66 Wednesday to take a three-stroke lead in the opening round of the four-day Madrid Open golf tournament. J. Morgan and S. Lyle, both of Britain, each carded 69s to share second.

Spectacular 63 By Japanese Pro

TOKYO (AP) — Isao Aoki of Japan fired a spectacular seven-under-par 63 with an eagle and five birdies today and took a five-stroke first-round lead in the Chunichi Crowns golf tourpament.

Bobby Watkins of the United States and Japanese players Kikuo Arai, Takaaki Kono, Yoshitaka Yamamoto and Shigeru Uchida followed with 68s.

A Move to Mediocrity Or a Road to Fairness

RUGBY
max low

Well, the Bays have done it again — to absolutely no one's surprise.

With an almost embarrassing surplus of fitness and knowhow, James Bay Athletic Association chalked up 85 points (while conceding only 10) in two Vancouver Island Rugby Union finals at Macdonald Park last Saturday.

The Bays deserved their wins — no doubt about it. But there was a lot of grumbling and mumbling by fans and supporters of the other clubs and it leaves one wondering what's going to happen next season.

It's all been so one-sided here rugby-wise for so long (this was the sixth year in a row that James Bay has won the Barnard Cup for the first division playoffs and on May 6 the Bays will take on the Mainland champions in the provincial club final here in a bid to win the Rounsfel Cup for the fifth straight year) that no really expects anything else.

Despite a brave first-half effort in which the Green Piggies of Cowichan held the Bays out and actually led 7-4 at half time and coaches Ivor Ford's and Pat Simmons' vows that they'd win with sheer guts and pressure, Tillman Briggs' Bays turned the tables in the second half and, once ahead, turned the whole thing into a massacre. Brilliant performances by Ken Wilke and Gary Johnstone and classic tries by Chris Mills, Chuck Shergold and Paul Mulholm and others, left the Bays victors, 39-7.

Nothing can detract, though, from a superb effort by a younger and lighter Cowichan team.

Forced to play without their injured and very experienced centre Simmons, Cowichan had plucky 17-year-old Brentwood College schoolboy Kyle Marsh at scrumhalf, 18-year-old Brad Pettinger at fullback and 17-year-old Cowichan Valley High School student John McCulloch on one of the wings. It was a tough game for them and they stood up to it well.

The Bays' second-half surge has become their trademark. It was expected and most rugby fans could have pretty well guessed the score before the kickoff. But what seemed to upset a lot of the fans was the ease with which the Bays' second division side crushed Oak Bay 46-3 to win the Times Cup.

"This was clearly not a second division side," Don Burgess of Oak Bay said after the second-division final. "We're going to ask James Bay to enter two teams in the first division next season to balance things lower down," he added.

James Bay has been against this, Burgess said.

"They claim it's the road to mediocrity. We claim it's the road to fairness. It's been done before. From 1959 to 1964 Oak Bay Wanderers entered two teams in the first division and so did the UVic Vikings and Norsemen a few years ago."

There were even rumors floating around Macdonald Park that, if the Bays rejected the idea of entering two teams from their club in the first division, the other clubs might consider dropping out "and leaving them to themselves."

Burgess was serious about it.

"Oh sure," he said. "If they won't accept this, then it's quite conceivable that some of the first division clubs will drop down to second division."

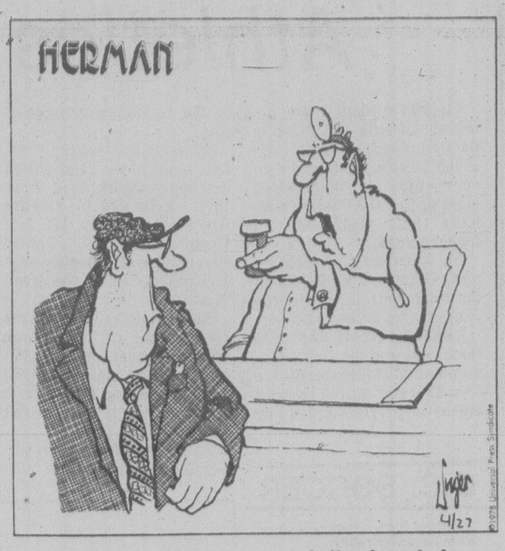

"Take one of these with water half-an-hour before you wake up every morning."

Bruins Take Series Lead

NEW WESTMINSTER (CP) — New Westminster Bruins defeated Billings Bighorns 7-5 in the first game of the Western Canada Hockey League final series before 3,779 fans Wednesday.

The second game of the best-of-seven final is scheduled for tonight in Vancouver, with the next three games to be played in Billings beginning Saturday.

The teams were tied 2-2 at the end of the first period but the Bruins scored three unanswered goals in the first half of the second period to take a lead they never relinquished.

Doug Derkson and John Ogrodnick scored two goals each to lead the Bruins, with singles coming from Scott MacLeod, Boris Fistric and Brian Young.

Cal Roadhouse scored twice for the losers, who were outshot 29-23, while others came from Gary Plammondon, Harvey Pocza and Mike Kouwenhoven.

CRICKET RESULTS

LONDON (CP) — No play was possible Wednesday in the following cricket matches because of rain:

At Worcester: Pakistanis 31 for no wicket vs. Worcestershire.

At Cambridge: Cambridge University vs. Middlesex.

At Oxford: Oxford University vs. Warwickshire.

Women's Golf At Glen Meadows

Victoria women golfers with handicaps of 15 and under will play the third round of the Harris-Erickson Trophy competition at Glen Meadows Monday.

Draw follows:

9:30 a.m. — M. Todd (V), S. Thomson (RC), J. Turner (GV).
9:38 a.m. — P. Derry (RC), S. Naysmith (GV), J. Lawson (U).
9:45 a.m. — B. Forgie (V), E. Anderson (RC), I Horne (U).
9:53 a.m. — B. Fiddess (V), E. McCormick (RC), G. Pumfrey (GV), F. Chapman (RC).
10 a.m. — M. Robertson (GM), L. Johnstone (U), M. MacLean (RC), E. Wondra (RC).

BASEBALL SCORES

NATIONAL LEAGUE

East	W	L	Pct.	GBL
Montreal	9	7	.563	—
Pittsburgh	8	7	.533	½
Chicago	9	8	.529	½
Philadelphia	7	7	.500	1
New York	9	10	.474	1½
St. Louis	7	10	.412	2½
West				
Los Angeles	12	5	.706	—
Cincinnati	11	7	.611	1½
Houston	9	10	.474	4
San Diego	7	9	.438	4½
San Francisco	7	9	.438	4½
Atlanta	5	11	.313	6½

St. Louis 200 224 101—12 19 1
Montreal 000 000 020— 2 9 1
Denny 2-0 and Simmons, Swisher (6); Twitchell 1-2, Atkinson (5) Holdsworthy (6), Knowles (7), Bahnsen (9) and Carter, Reece (8). HRs: StL—Reitz (2), Dwyer (1).

Chicago 004 000 000— 4 4 0
Phila 000 000 110— 2 13 2
R. Reuschel 3-2, Sutter (8) and Cox; Carlton 1-3, Reed (7), McGraw (9) and Boone. HRs: Chi—Murcer (1); Pha—Schmidt (4).

San Fran 000 001 000— 1 9 0
Atlanta 000 300 12x— 6 12 0
Knepper 2-1, Minton (5), Williams (7) and Sadek; Hanna 2-0, Solomon (7) and Pocoroba. HR: SF—Madlock (1).

San Diego 001 000 001— 2 6 1
Houston 000 000 001— 1 7 0
Perry 2-0, Fingers (9) and Sweet, Davis (9); Richard 1-2 and Ferguson.

Pittsburgh 000 000 000 01— 1 4 0
New York 000 000 000 00— 0 6 0
Blyleven 1-1 and Ott; Swan, Lockwood (8), Myrick 0-2 and Stearns. HR: Pgh—Ott (1).

Los Angeles 012 210 107—14 19 0
Cincinnati 100 001 002— 4 10 0
Rau 3-0 and Yeager; Seaver 0-2, Murray (5), Capilla (7), Borbon (9) and Bench. HRs: LA—Lopes (3), Russell (1), Smith (3); Cin—Morgan (4).

AMERICAN LEAGUE

East	W	L	Pct.	GBL
Detroit	11	4	.733	—
Boston	11	6	.647	1
Milwaukee	9	8	.529	3
New York	8	8	.500	3½
Cleveland	7	8	.467	4
Toronto	6	11	.353	6
Baltimore	5	11	.313	6½
West				
x-Oakland	13	3	.813	—
Kansas City	11	4	.733	1½
California	11	6	.647	2½
Chicago	6	9	.400	6½
Texas	5	10	.333	7½
x-Minnesota	6	13	.316	8½
Seattle	7	15	.318	9

x-late game not included

Toronto 000 010 002— 3 4 1
Kansas City 010 000 00— 1 4 0
Underwood, Murphy 2-0 (8) and Cerone; Splittorff 4-1 and Porter. HRs: Tor—Mayberry (3), Howell (2).

Cleveland 000 000 000— 0 6 0
Texas 002 100 00x— 3 5 0
Wise 1-3 and Pruitt; Alexander 1-1 and Sundberg. HRs: Tex—Hargrove (3); Zisk (6).

Detroit 100 001 000— 2 6 2
Chicago 010 000 15x— 7 8 2
Morris, Crawford 1-2 (8), Foucault (8) and Parrish; Wood 1-3 and Nahorodny. HR: Chi—Soderholm (3).

Boston 100 020 100— 4 8 1
Milwaukee 221 001 00x— 6 12 0
Torrez 2-1, Stanley (3) and Fisk; Caldwell 1-0, Rodriguez (7), McClure (7) and Moore. HRs: Mil—Cooper (6), Moore (1).

Seattle 014 000 000— 5 8 1
California 010 002 100— 4 9 0
Pole 2-3, Burke (6), Rawley (8) and Pasley, Stinson (8); Brett 1-1, Hartzell (9) and Downing. HRs: Sea—Stanton (1); Cal—Baylor (6).

Owen Sparks St. Michael's

Glen Owen scored two tries Wednesday to lead St. Michael's University School to a 25-0 victory over Claremont in a playoff for the south Island junior high school rugby title.

Paul Dressell kicked two penalty goals and two converts for St. Michael's and Mick Barber and Don Fennerty each added a try.

St. Michael's now meets Mount Prevost in Duncan in a battle for the Island championship.

HOME RUN RECORD TIED

TOKYO (AP) — Adrian Garrett, formerly of California Angels and Chicago Cubs, tied the Japanese record of 15 home runs in one month Wednesday as his Hiroshima Toyo Carp fought nine innings to a 7-7 tie with Hanshin Tigers. Sadaharu Oh, who passed Hank Aaron's lifetime record of 755 home runs last year, and two other players also have accomplished the feat.

Rudy Hartono Joins Racquet Aces

NEW YORK (AP) — Rudy Hartono of Indonesia, the most successful badminton player in history, has joined the field for the May 6 World Racquets Tournament, a five-sport event also involving tennis, squash, racquetball and table tennis. Also in the $40,000 tournament are highly ranked tennis star Guillermo Vilas, squash star Sharif Khan of Toronto who won last year's event, racquetball aces Marty Hogan and Hilary Hilton and a table tennis champion not yet selected. Each competitor will play in every sport but his or her own in the chase for the $15,000 first prize.

HOCKEY TRAIL

World Championship
Finland 6 Canada 4

WEDNESDAY
World Championship
Czechoslovakia 8 East Germany 0
Sweden 6 West Germany 2
Soviet Union 9 U.S. 5

American League
Nova Scotia 6 Maine 4 (Nova Scotia leads best-of-seven semi-final tied 2-1)
New Haven 4 Rochester 3 (New Haven leads best-of-seven semi-final 3-2)

OK TIRE STORE
3030 NANAIMO ST. 386-3156
WHEEL-TO-WHEEL SECURITY
ALIGNMENT SPECIAL $9.95
MONDAY-SATURDAY
8:00-5:00
FRI. 8:00-5:30
SAT. 8:00-5:00
TORSION BARS AND PARTS EXTRA
MOST AMERICAN CARS
WE DO IMPORTS TOO
BY APPOINTMENT
master charge
CHARGEX
BUY NOW!
FREE BRAKE INSPECTION
'IF YOU CAN'T STOP—DON'T START!"

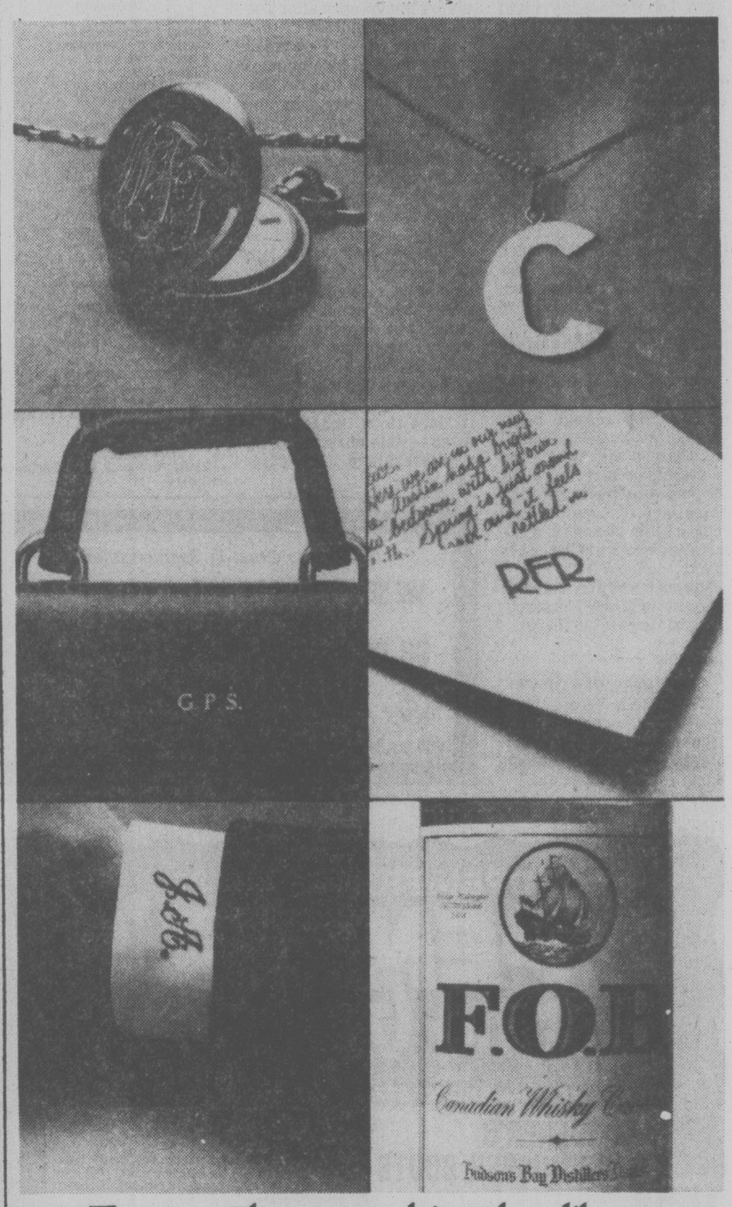

Everyone has something they like to call their own.

Go to it.

Scout is many things to many people. Around town Scout is the stylish mild-mannered shopping companion. Easy to drive. Easy to park. Easy to load.

On family outings Scout has room for five or more. Plus vacation gear. Sporty highway response. Power to tow up to 5000 lbs. of trailer or boat.

Off-road Scout is 4-wheel-drive freedom. For bush roads. Steep hills. And the beach.

In snow Scout is 4-wheel-drive confidence. Knowing you can go when others can't — or shouldn't.

On farm, ranch or job site, Scout is the compact, 4 x 4 to take men and materials where they're needed.

At your International dealer Scout is choice. The classic Scout II. The hatchback Scout Traveler with 103 cubic feet of cargo space.

The Scout Cruiser with four buckets and fold-down bench. Plus Scout Terra compact pickup. Lots of options. Four and eight cylinder engines. Automatic transmission. Power steering and power brakes. Tilt steering wheel. Bucket seats. Air conditioning. AM/FM stereo. Tape deck. Towing package. Snow plow.

And more. In rally competition Scout is a winner. The Scout SSII placed first in the brutal 1,000 kilometer Baja survival race. And first in the SCORE off-road world championship competition. Scout is more than a way to drive. It's a way to live.

Go to it. Buy or lease your Scout at one of more than 200 International dealers all over Canada.

When the going gets tough, Scout gets going.

2/4-wheel-drive Scout II, SS II, Traveler, Terra.

INTERNATIONAL HARVESTER CANADA

INTERNATIONAL HARVESTER

International Trucks, Box 1065, 960 Lougheed Highway, COQUITLAM. dealer licence WO691B

International Trucks, 1296 Station St., VANCOUVER. dealer licence 00691A

Berk's Intertruck Ltd., 1440 Redwood Street, CAMPBELL RIVER. dealer licence D00412B

Len Barkley International Ltd., 517 Herald St., VICTORIA. dealer licence D13524

Jack's Intertruck Ltd., 4147 6th Avenue, ALBERNI. dealer licence 00411A

Berk's Intertruck Ltd., 2230 McCulloch Rd., NANAIMO. dealer licence D14971

SOCCER FANS SUED BY THEIR OWN CLUB

BRUSSELS (Reuter) — Five fans of the Standard Liege soccer club, who threw empty beer cans on the pitch at a UEFA Cup match against Carl Zeiss Jena of East Germany last December, have been sued by the club and fined by a Liege court.

The club based its claim for damages on the decision of the UEFA that it must play its next UEFA match at least 150 kiometres away from Liege and will accordingly lose money.

The court fined each of the five 25,000 Belgian francs (about $775) pending assessment of the actual damage, which Standard has said could be as much as one million francs ($31,000) each.

Athletics Setting Sights Higher

Victoria Athletics, who defeated Victoria West 2-0 in the first division playoff final of the Vancouver Island Soccer League on Wednesday night at Royal Athletic Park, have their sights set on higher things.

On Saturday, Athletics meet Cosmopolitan Royals in the final for the prestigeous Jackson Cup at the same site.

Last fall a record total of 48 teams entered the single-loss elimination tournament for the 63-year-old cup and berths in playdowns leading to the Canadian championship.

Athletics had a bye in the first round of the competition but had to work hard from then on to get by Cosmo Royals (Division II) 4-1, Prospect Lake (I) 4-1, Powell River Villas (I) 1-0 and Gorge Molsons (I) 4-2 in the semi-finals.

Royals also had a bye in the first round and advanced with wins over Croatia (IV) 8-1, Oak Bay Reserves (III) 1-0, Port Alberni (IV) 3-1 and Castaways (II) 6-0 in the semis.

Both teams have been successful so far in their only appearances in the Jackson Cup final.

Athletics defeated Vic West 3-0 in both the 1975 and 1977 finals while Royals topped Wests 1-0 in 1972.

Athletics are under the wing of playing-coach Brian Robinson, a former Vancouver Whitecaps star, and manager Jack Evans while Royals are coached by former Pacific Coast League player Russ Ball and managed by Ian Harris.

A definite advantage goes to the team winning the Jackson Cup. The winner has home-field advantage in the first-round Province Cup matches, playing host to Fraser Valley champion Bradner Red Shirts on May 6 while the loser must travel to the Mainland the following day to face the winner of a challenge game between the Vancouver League and the Fraser Valley League.

On Wednesday, Athletics took the Price Cup, emblematic of the playoff title, for the second straight season.

Striker Dan Hood, who went in alone on goalkeeper Jim DeGoede, opened scoring at 10 minutes and defender Gordie Manzini added the insurance tally six minutes later, bashing the ball through a maze of players in the penalty area.

A's, who started slowly but finished with a rush to place second to Wests in the regular season, haven't lost a match since the Christmas break.

Game time Saturday is 2:15 p.m.

SALMON COUNTRY

LIMITED NEW WHARFAGE Now Available

PEDDER BAY MARINA

METCHOSIN—OFF ROCKY POINT RD. 478-1771

Bolton Collects Division I Berth

LONDON (Reuter) — Bolton, edged out of promotion from the Second Division two straight years, beat Blackburn 1-0 Wednesday night and so made sure of First Division soccer next season.

Ex-England striker Fran Worthington scored the precious goal at Blackburn 11 minutes before half time in English League action.

Southampton is already assured of promotion. The third place remains open after Tottenham beat Hull 1-0.

Skipper Steve Perryman scored the goal nine minutes from the end. It was the season's first for Perryman, the sweeper, and was fiercely disputed by Hull which claimed their goalkeeper had been impeded.

Tottenham travels to Southampton Saturday knowing that a draw would be enough to shrug off a late challenge of Brighton. Tottenham was relegated from the First Division last season at the same time that Brighton was promoted from the Third Division.

Chelsea won 2-0 at Leicester and needs two points from its last three matches to make certain of retaining its newly-regained First Division status.

Murdoch Gets $400 Fine

BRAMPTON, Ont. (CP) — Don Murdoch, right-winger for New York Rangers of the National Hockey League, has been fined $400 after pleading guilty in provincial court to possession of 4.8 grams of cocaine.

Murdoch, 21, a native of Cranbrook, B.C., was arrested at nearby Toronto International Airport last Aug. 12 and charged with two counts of possession of cocaine for the purpose of trafficking and possession of cocaine. The trafficking charges were withdrawn earlier this month.

Murdoch was accompanied in court by John Ferguson, Rangers' general manager.

CUP FINALISTS DRAW

TEHERAN (Reuter) — World Cup soccer finalists Iran and a Bulgarian side played to a 1-1 tie in an exhibition game Wednesday.

O.C. SOCCER

LONDON (CP) — Results of soccer games played Wednesday:

ENGLISH LEAGUE

Division I

Aston Villa 3 Leeds 1
Leicester 0 Chelsea 2
Newcastle 2 Norwich 2

Division II

Blackburn 0 Bolton 1
Stoke 3 Oldham 0
Tottenham 1 Hull 0

Division III

Bradford 2 Swinton 1
Chester 2 Portsmouth 0
Chesterfield 5 Gillingham 2
Exeter 4 Tranmere 2
Lincoln 2 Carlisle 1
Oxford 3 Peterborough 3

Division IV

Reading 1 York 0
Torquay 3 Barnsley 1

SCOTTISH LEAGUE

Premier Division

Dundee U 3 Ayr 1
Partick 5 St. Mirren 0
Clydebank 1 Celtic 1

Division I

Morton 3 Airdrieonians 1

Division II

Berwick 5 Brechin 3
Clyde 0 Raith 1
Cowdenbeath 1 Queen's Pk 3

EXHIBITIONS

Dynamo Dresden, East Germany 1 Hertha BSC, West Berlin 0
Italy B 1 Scotland 1
Spain 2 Mexico 0

EUROPEAN UNDER-21

Semi-Final, Second Leg

East Germany 3 Bulgaria 1 (East Germany wins 4-3 on aggregate)

UEFA

First Leg, Final

Bastia, France 0 PSV Eindhoven, Holland 0.

"Fishing is Great in Saanich Inlet"

WE RENT 16' ALL FIBERGLASS CABIN BOATS WITH INBOARD ENGINES

$3.00 per HR./$10.00 for 4 HRS.

INCLUDES FUEL

Anglers ANCHORAGE MARINA

933 MARCHANT ROAD Brentwood Bay 652-3531

OPEN FRIDAY 'TIL 9

SPENCER'S Spring Gardening

CHARGEX AND MASTERCHARGE WELCOMED

GARDENER'S LOW RUBBER BOOTS

Laced ankle-high waterproof boot for all yard work. Top quality Czech make. Sizes 6 to 12. 8.95

LEATHER PALM GLOVES

Our most popular garden glove. Features split leather palm, canvas back and cotton knit wrists.

LADIES SIZES 1.69 MEN'S SIZES 1.49

GALVANIZED PAIL

Good old-fashioned metal water bucket with handle. 3.95

STRAW HATS

Wide brim fedora style. Good sun protection for berry pickers, gardeners, etc. Natural straw color only in sizes 6⅞ to 7½. 1.75

Protect Your Clothes While Gardening

WAREHOUSE SMOCKS

Long length style with button front and deep roomy pockets. Made from good wearing serviceable cotton drill, ideal for potting plants, pruning, etc. Beige color only, sizes 36 to 46. 14.95

VINYL OXFORD

Back again after long absence. Thick foam sole with smart mocassin toe and rolled padded heel cuff. Sizes 7 to 12. 8.95

SLEDGE HAMMER 8 lb. head with 36" hickory handle. Useful for post, rock and cement work.

Reg. 12.95 SALE 9.99

UTILITY APRONS

Bib style with nylon waist tie. Made from long wearing 8¼ oz. cotton drill. Has two useful pockets and comes in either tan, brown or olive green. GREAT FOR GARDEN OR TOOL SHED 3.95

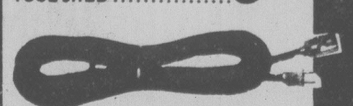

100' EXTENSION CORD

For all electric garden tools such as mowers, weed whackers, hedge clippers, etc. 3 wire grounded. 14.95

COTTON DRILL

WORK PANTS

Just what you need for yard clean-up, painting or gardening. Five pockets including watch pocket and two button down flap back pockets, strong tunnel belt loops, spruce green color in sizes 32 to 42. ..... 4.95

MOCASSIN LOAFER

Foam sole with vinyl top. Nice looking item for summer use. Sizes 6 to 12. Canadian made. 5.95

Other leather top mocassins up to 14.95

HIKERS SLEEPING BAG

New item! Tapered design featuring double quilt construction (one bag inside other bag), 3 lb. Dacron II filling, rip-stop nylon cover, full zipper and stuff bag, VERY NICE QUALITY 59.95

HAND SPRAYER

Holds continuous spray pressure and adjustable nozzle. Ideal insecticide sprayer for roses, small fruit trees, etc. 7.95 4-27

SPENCER'S STORES LTD.

1110 Government ~ Downtown

Firestone®

- CALL FOR AN APPOINTMENT
- SAME DAY SERVICE
- LICENSED MECHANICS
- ALL PRICES INCLUDE LABOUR
- ALL PARTS COVERED BY MANUFACTURER'S WARRANTY

GET RESPECT and quality you know... priced lower than you think

WHY SETTLE FOR LESS WE USE ONLY QUALITY PRODUCTS

FRONT DISC BRAKE SERVICE

- Install new disc pads
- Repack front outer wheel bearings
- Inspect front rotors, front calipers, master cylinder, brake hardware, brake hoses

$34.95 MOST CARS

20,000 MILE FIRESTONE PRORATED WARRANTY

DRUM BRAKE SERVICE

- Install new linings
- Repack front outer wheel bearings
- Inspect brake hardware and drums, master cylinder, brake hoses, wheel cylinders

$42.95 MOST CARS

20,000 MILE FIRESTONE PRORATED WARRANTY

DRUM/DISC BRAKE SERVICE

- Install new front disc pads; new rear linings
- Repack front outer wheel bearings
- Inspect drums and rotors, front calipers, rear wheel cylinders, master cylinder, brake hardware, brake hoses

$58.95 MOST CARS

20,000 MILE FIRESTONE PRORATED WARRANTY

CERTIFIED BRAKES

WE USE ONLY CERTIFIED BRAKE PARTS

GRIPPER SHOCKS

Economically priced full size unit that equals or exceeds original equipment specifications. EACH $12.95

INSTALLATION NO EXTRA CHARGE!

MONROE-MATIC SHOCKS

Heavy-duty shocks calibrated and valved to deliver stability and comfort. 6 valve stages provide automatic adjustments for all roads and loads. EACH $15.95

INSTALLATION NO EXTRA CHARGE!

SUPER 500 SHOCKS

- Extra heavy-duty shock
- Extra strength for improved control and handling

EACH $25.95

INSTALLATION NO EXTRA CHARGE!

WE USE ONLY QUALITY SHOCK ABSORBERS

MONROE

ELECTRONIC TUNE-UP

Includes: NEW plugs, NEW points, NEW condenser, NEW rotor. We also adjust timing and carburetor, lubricate heat riser valve. Check 10 other major points. Labour included.

4 CYL. $34.95 6 CYL. $39.95 8 CYL. $44.95

Cars and light trucks

WE USE ONLY QUALITY IGNITION PARTS

CHAMPION

FRONT WHEEL ALIGNMENT

NO EXTRA CHARGE FOR CARS WITH AIR CONDITIONING AND TORSION BARS.

$10.95 MOST CARS

WE USE ONLY QUALITY UNDER-CAR PARTS

MOOG

OIL CHANGE AND LUBRICATION

INCLUDES: LUBE, OIL FILTER, OIL (4 qts.), LABOUR

$9.95 CARS AND LIGHT TRUCKS

WE USE TEXACO QUAKER STATE AND OTHER QUALITY OILS

ALL TIRES BACKED BY FIRESTONE'S NATIONWIDE PRORATED WARRANTY!!

DELUXE CHAMPION POLYESTER

Wide rib tread offers good control, handling and traction plus full road contact to extend tire life.

INSTALLED AT NO EXTRA CHARGE!

$27.75 A-B78/13 C78/13-14

SIZE	PRICE
D78/14	$29.25
E78/14	30.25
F78/14	31.50
G78/14 G78/15	32.75
H78/14 H78/15	35.25

WHITEWALLS $3.00 MORE

DELUXE CHAMPION SUP-R-BELT

Designed for good wet pavement traction and quiet ride. The double belted construction reduces tire squirming to prolong life.

INSTALLED AT NO EXTRA CHARGE!

$39.21 A78/13

SIZE	PRICE
C78/14	40.33
E78/14	42.93
F78/14-15	44.45
G78/14-15	48.28
H78/14-15	51.64
J78/15	57.96
L78/15	60.37

BLACKWALLS $3.00 LESS

DELUXE CHAMPION RADIAL

Constructed of strong flexible fiberglass belts. 5 rib tread provides great cornering, long tire life, road hugging security and a smooth ride.

INSTALLED AT NO EXTRA CHARGE!

$49.42 BR78/13

SIZE	PRICE
DR78/14	53.18
ER78/14	54.52
FR78/14	57.52
GR78/14	59.83
HR78/14	64.11
GR78/15	60.40
HR78/15	64.11

Firestone® Stores

ASK ABOUT OUR . . . 90 DAY PAYMENT PLAN

OR USE . . . VISA

® Reg'd T.M. — Firestone Canada Ltd — Reg'd User

2882 DOUGLAS ST. AT GARBALLY AT BURNSIDE

385-1404

Also in Nanaimo

ASK ABOUT THE 721 NO-CHARGE SERVICES

- Alignment corrected every 5,000 miles or when required.
- Wheel balance every 5,000 miles, or when required.
- Tire rotation every 5,000 miles.
- Inflation check whenever you wish.

13-20

Shamrock Discards Have Place to Play

Four teams are in the fold and the South Island Senior "B" Lacrosse League opens its inaugural season with two games Sunday at Pearkes Arena.

Esquimalt Universal Sheet Metal faces Saanich Lacrosse Association at 6 p.m. and Victoria Athletics take on Hampton Park Hustlers at 8.

Each team will play 12 games in the regular season at the same times and site, with the exception of two games on Monday, July 3. Playoffs begin July 23.

League commissioner Hugh Reston, a former B.C. Lacrosse Association president, said Wednesday teams have until 4 p.m. Saturday to register players.

"We're waiting for the Shamrocks (Western Lacrosse Association) to make their final cuts," he said. "These player will be distributed by the league to avoid problems of recruiting."

The playoff champion from the league will advance to the British Columbia tournament Aug. 17-20 in New Westminster and the national championship will be staged the week following the Labor Day weekend in Vernon.

Most of the teams in the league still have openings for players and Reston said further information may be obtained by telephoning 479-3340.

League schedule:

April 30 - Esquimalt vs. Saanich; Victoria vs. Hampton Park
May 7 - Hampton Park vs. Esquimalt; Saanich vs. Victoria
May 14 - Hampton Park vs. Saanich; Victoria vs. Esquimalt
May 21 - Hampton Park vs. Victoria; Saanich vs. Esquimalt
May 28 - Victoria vs. Saanich; Esquimalt vs. Hampton Park
June 4 - Saanich vs. Hampton Park; Victoria vs. Esquimalt
June 11 - Victoria vs. Hampton Park; Esquimalt vs. Saanich
June 18 - Saanich vs. Victoria; Hampton Park vs. Esquimalt
June 25 - Esquimalt vs. Victoria; Hampton Park vs. Saanich
July 3 - Saanich vs. Esquimalt; Hampton Park vs. Victoria
July 9 - Esquimalt vs. Hampton Park; Victoria vs. Saanich
July 16 - Victoria vs. Esquimalt; Saanich vs. Hampton Park

7,128 FANS WELCOME BASEBALL'S RETURN

VANCOUVER (CP) — Catcher Bruce Robinson and shortstop Rob Picciolo led a 13-hit attack as Vancouver Canadians defeated San Jose Missions 9-4 Wednesday night in the return of Pacific Coast League baseball here.

Robinson tripled twice as Canadians improved their record to 6-5 before a crowd of 7,128. First baseman Jerry Tabb also had three hits while designated hitter Tim Hosley and Picciolo had two hits. Picciolo also drove in three runs, to increase his RBI total to a club-leading 13.

The game marked the return of AAA baseball to Vancover after an eight-year absence.

Right-hander Craig Mitchell pitched six innings for Vancouver, scattering nine hits to record his second win of the season.

Nordiques Drub Aeros

QUEBEC (CP) — Although he scored four goals to lead Quebec Nordiques to an 11-2 drubbing of Houston Aeros Wednesday to wrap up a best-of-seven quarter-final series in the World Hockey Association playoffs, Real Cloutier feels he will have to play more defensively in the semi-finals.

The Nordiques meet New England Whalers Friday in Springfield. The series will determine which team will face Winnipeg Jets in the Avco Trophy final.

"One thing I never do is make predictions," said Quebec coach Maurice Filion. "But I'm sure the Nordiques will win the series."

Quebec defencemen played a key role in the game against Houston, with four of them—Garry Lariviere, Jean Bernier, Wally Weir and Paul Baxter scoring. Baxter also set up a goal by Curt Brackenbury.

"I told my defencemen to shoot lower," said Filion. "They practised at it for about half-an-hour after the regular practice.

"Tonight it paid off," he said.

Other Quebec scorers were forwards Paulin Bordeleau and Normand Dube. Houston's goals were scored by Steve West and Terry Ruskowski.

Lariviere, Bernier and Brackenbury—deflecting a slapshot from Baxter—scored Quebec's first three goals, converting slapshots from the points into goals in the first period.

"We didn't get good point coverage," said Houston coach Bill Dineen. "When we were behind I started gambling. At that point you don't have any other choice."

Dineen pulled goalie Wayne Rutledge, replacing him with Lynn Zimmerman, after the third goal, but to no avail.

* * *

SERIES A

	G	W	L	F	A	P
Winnipeg	5	4	1	29	12	8
Birmingham	5	1	4	12	29	2

SERIES B

	G	W	L	F	A	P
New England	5	4	1	23	10	8
Edmonton	5	1	4	10	23	2

SERIES C

	G	W	L	F	A	P
Quebec	6	4	2	29	16	8
Houston	6	2	4	16	29	4

Quebec and New England advance to best-of-seven semi-final beginning Friday in Springfield, Mass. Winnipeg has bye to final.

A Tough Task In Island Open

The Vancouver Island Open golf spotlight will focus on Stu Holroyd and Alec Forward next Sunday.

Holroyd and Forward have drawn the unenviable task of playing against Cec Ferguson and John Morgan — the co-medallists, the favorites and the only surviving professionals — in the second round of the CFAX-sponsored match-play competition.

The second round will be played at Gorge Vale.

It will be Holroyd, a member of the Gorge, against Ferguson while Forward, who plays out of Cowichan, meets Morgan.

Sunday's draw and starting times:

HANDICAP DIVISION

9 a.m. — John Hough (V) vs Lee Haskell (U), George Murphy (GV) vs Don Hilchey (GV).
9:08 — Al Senior (U) vs Bill Germaine (GV), Rick Truman (U) vs Dave Anderson (V).
9:16 — Wayne Douglas (RC) vs Dick Flanagan (V), Glen Barlow (RC) vs Ron Marshall (Nan).
9:24 — Larry Moore (Nan) vs Keith Swetnam (GM), Jim Taylor (U) vs Jim Barlow (RC).

CHAMPIONSHIP

9:32 — Cec Ferguson (U) vs Stu Holroyd (GV), Grant Milliken (GV) vs Rick Gibson (CH).
9:40 — Rick Kent (GM) vs Sandy Harper (Nan), Mike Gray (U) vs Phil Scott (GM).
9:48 — John Morgan (U) vs Alec Forward (Cow), Bill Shvetz (U) vs Martin Holman (Cow).
9:56 — Brian Gandy (RC) vs Ron Howard Jr. (RC), Dave Mick (RC) vs Paul Harris (V).

Otis Signs New Contract

ST. LOUIS (AP) — St. Louis Cardinals of the National Football League have matched an offer from Washington Redskins and have signed Jim Otis to a new five-year contract.

Bill Bidwell, owner of the team, said they had reappraised their position after Otis brought in the Redskin offer.

"The free agent status in the NFL allows a player to test the market. Jim tested it and got a higher offer," Bidwell said.

CONNORS PULLS OUT

DALLAS (AP) — The World Championship of Tennis has announced that defending champion Jimmy Connors would not play in the tournament May 9-14 "due to other commitments." The WCT said Connors, who defeated Dick Stockton for the title last year, and Sandy Mayer were "no longer contending for positions."

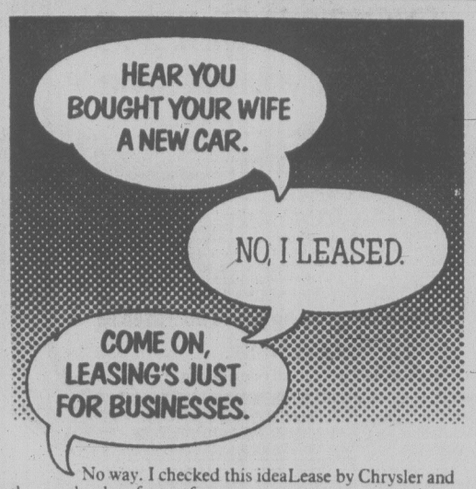

No way. I checked this ideaLease by Chrysler and they made a lot of sense for us.

But your wife doesn't drive enough.

It depends upon the kind of lease you choose. The Chrysler Leasing System people showed me the differences and worked out a lease that I can afford to pay each month.

And how long did you have to lease for?

Three years. But I could have had any length of lease I wanted

I don't get it.

You will if you talk to the Chrysler Leasing System people. They make it so simple.

idealease A LOT OF GOOD REASONS FOR LEASING YOUR CAR

Check the Yellow Pages under Automobile Renting & Leasing.

Peter Pates
April Shower of
LOW, LOW PRICES

FPE
200 AMP PANEL PACKAGE
10 Single Pole Breakers 15 Amp
5 Double Pole Breakers
(3-20 Amp, 1-30 Amp, 1-40 Amo)
1 Ground Fault Breaker 15 Amp
1 200 Amp 40-Circuit Panel
1 200 Amp Main
$248.88
3/0 TW H 200 Amp Lead In Wire ..... Per Ft. $1.19

FPE
SINGLE POLE BREAKERS
15-Amp, 20-Amp, 30-Amp ..... Each $3.88
We Also carry Square D, Westinghouse, ITE and CEB Breakers

GLASS-LINED
ELECTRIC TANKS
5-Yr. WARRANTY
40 Imp. Gal. $119.88
30 Imp. Gal. $114.88

SHALLOW WELL PACKAGE
⅓ H.P. JET PUMP
Complete with Pressure Tank Venturi, Foot Valve, Switch .. $179.88
OTHER SIZES AND CAPACITIES AVAILABLE

ABS SEWER PIPE
4" Perf ... 66¢ Ft.
4" Solid .. 76¢ Ft.
10' LENGTHS

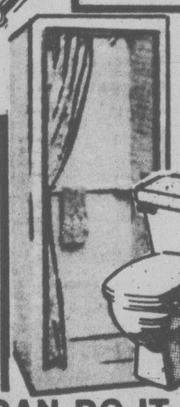

3-Pce.
Basement Shower Set
30" ABS 2-Pce. Shower Stall (Shower Faucet & Curtain Included) Bow ABS Sink, CSA Reverse Trap Toilet.
$149.88 White
Gold Add $15.00
Shower Door Available for Above $45.00

BRING YOUR PLANS & BLUE PRINTS
TO PATES
FOR FREE ESTIMATES
and
FRIENDLY PERSONALIZED SERVICE
BUILDER PRICES
ASK THE EXPERTS

"TOGETHER WE CAN DO-IT-YOURSELF"

CAPTAIN COOK BICENTENNIAL 1778 1978 BRITISH COLUMBIA CANADA

PATES SUPPLY LTD.
WAREHOUSE STORE
3347 OAK ST.(Hashna Court) 388-6313
CHARGEX We reserve the right to limit quantities. master charge

Prices in Effect Until Mon., May 1, 1978

4-27

BUY CANADIAN

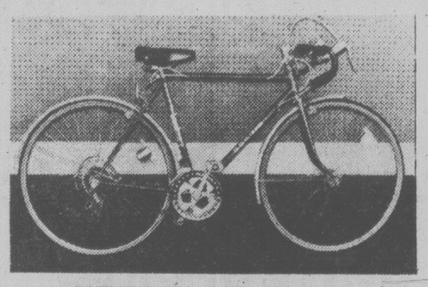

Matching Men's and Ladies'
Sekine 10 Speeds

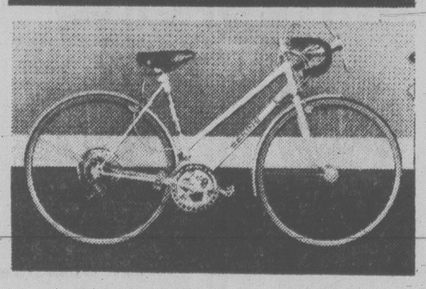

Completely manufactured in Manitoba. Alloy fenders, light alloy centre-pull brakes, Shimano gear changers. Available in blue, white, green, red. Men's size 21", 23", 25". Ladies' 20". Manufacturer's lifetime guarantee on frame.

144.88

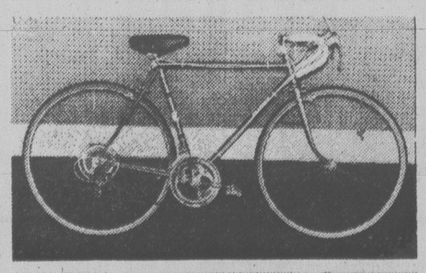

Matching Men's and Ladies'
Rampar 10 Speeds
by Raleigh of Canada Ltd.

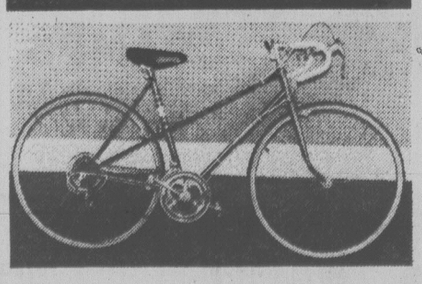

Completely manufactured in Quebec. Sun Tour gears, centre pull brakes, padded racing saddle, reflector pedals. Ladies' 21½" in red with strong Mixte style frame. Men's 21½" and 23½" in blue. Manufacturer's lifetime guarantee on frame.

129.88

ALSO AVAILABLE
Rampar Unisex Mustang Coasters
and Boys' Rampar Motocross Bikes

RUSS HAY BICYCLE SHOP
2542 GOVERNMENT
Next to Three Point Motors
384-4722
CHARGEX VISA master charge

4-27x

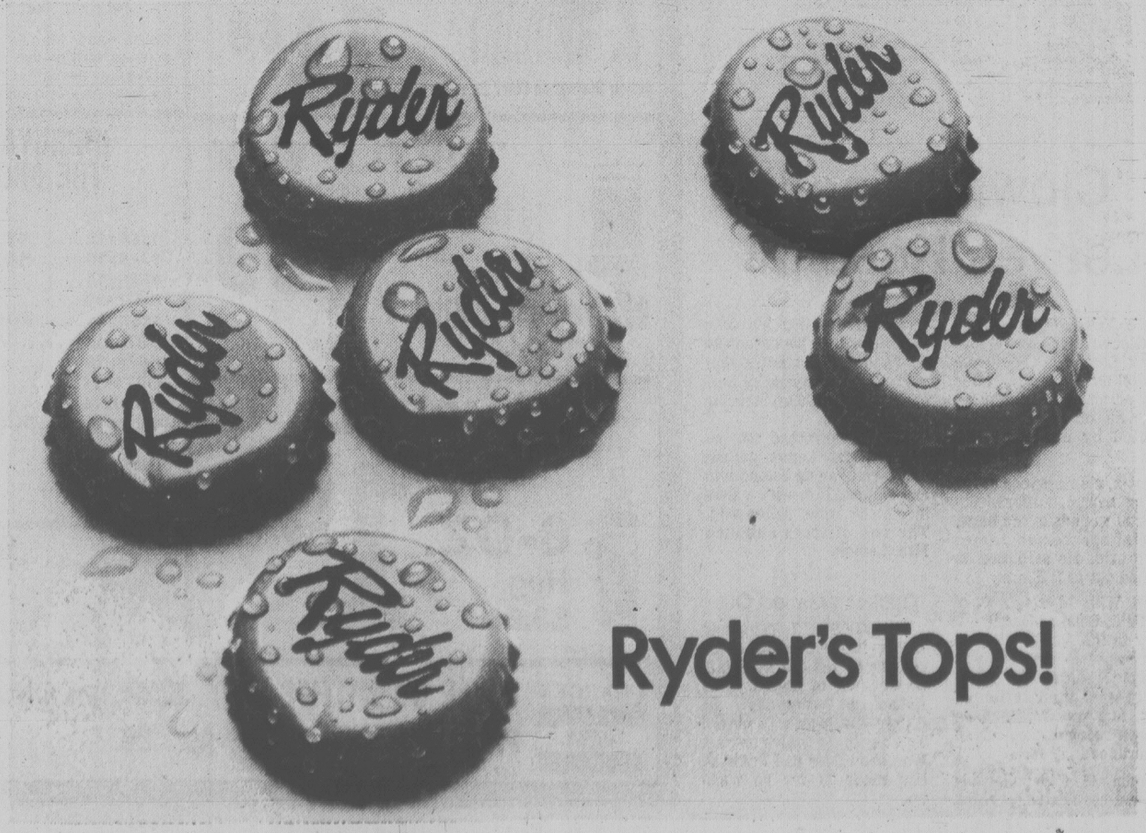

Grexton, Willis Seeking Repeats

SHELDON NIPP
... third highest

LYLE FERRIE
... second highest

Two former champions will be bidding to become the first two-time winner of Bowler-of-the-Year honors when men's tenpin rolloffs get underway Sunday at Mayfair Lanes.

Both the men and women tenpin qualifiers, who earned weekly awards in the 26-week long 15th annual Times Bowler-of-the-Week contest, will go gunning for trophies and cash at 1 p.m.

Ken Grexton, who won the rolloff crown in 1976, and Bob Willis, the 1970 rolloff champ, are back in the running this season after qualifying in the 5th and 6th weeks, respectively.

Harold Melville led the qualifying list this season with a 682 series rolled in the 19th week of competition while second and third highest series were fired by Lyle Ferrie (672) and Sheldon Nipp (671).

Bowlers earned weekly awards and qualified for the rolloffs in each of four divisions — men's and women's tenpins and men's and women's fivepins — by rolling the highest three-game scratch series each week on southern Vancouver Island lanes. The rolloffs also follow a three-game scratch format.

Fivepin rolloffs will be held at 1 p.m. May 7 at Town and Country Lanes.

The rolloff winner in each division will receive a Times Trophy and any rolloff champion who is a daily subscriber to the Victoria Times will collect a bonus prize of $150, up $50 from previous seasons.

Through the co-operation of lane managers Iver Hansen of Mayfair and Ken Jones of Town and Country, rolloff contenders this year won't have to pay bowling fees.

Men's tenpin qualifiers, listed in order:

1.	Oke Anderson	212-222-225 — 659
2.	Ron Hornby	221-245-191 — 657
3.	Don Samuelson	235-211-189 — 635
4.	Jim Soon	246-209-188 — 643
5.	Ken Grexton	234-205-206 — 645
6.	Bob Willis	221-211-215 — 647
7.	Phil Norton	213-191-248 — 652
8.	Brian Cooper	213-244-211 — 668
9.	Lyle Ferrie	202-218-252 — 672
10.	Norm Hinds	170-222-241 — 633
11.	Sheldon Nipp	212-226-233 — 671
12.	W. Ostafychuk	186-214-268 — 668
13.	George Wellings	200-222-214 — 636
14.	Fred Lobbezoo	238-181-237 — 656
15.	Gary Colby	178-255-226 — 659
16.	Carl Grzech	236-182-248 — 666
17.	Frank Miller	196-245-224 — 665
18.	Ron Rowley	236-207-181 — 624
19.	Harold Melville	265-197-220 — 682
20.	Wally Vogelsang	193-231-204 — 628
21.	Ken Buchanan	217-203-193 — 613
22.	Darrel Aune	192-233-224 — 649
23.	Orel Morneau	204-201-231 — 636
24.	Brian Grexton	211-228-197 — 636
25.	John Wenzel	266-201-188 — 655
26.	George Milliken	263-183-220 — 666

Gabriel A Ram

LOS ANGELES (AP) — Quarterback Roman Gabriel and his former Los Angeles coach, George Allen, have been reunited. Gabriel has signed a contract with the Rams.

Gabriel, a 37-year-old who been with Philadelphia Eagles for the last five years, holds many Rams passing records.

New Contract

MONTREAL (CP) — Outfielder Andre Dawson, the 1977 National League rookie of the year, has agreed to a one-year contract with Montreal Expos, general manager Charlie Fox of the baseball club has announced.

ALF BECKER'S CHAIN SAWS
2981 Tillicum Rd.
384-6414

COMMONWEALTH GAMES OFFICIALS COME TO AN 'UNDERSTANDING'

EDMONTON (CP) — The general manager of the Commonwealth Games said he will stay in his job after resolving differences with Dr. Maury Van Vliet, president of the Commonwealth Games Foundation. Don McColl, who had threatened to resign last week, said after a closed meeting Wednesday with the foundation's executive committee that he would stay on in the post. "Nobody spoke against me. There was a great deal of understanding," he said. He said the meeting agreed there had been "a blowup" between himself and Van Vliet

The Traders
proudly presents
TOP MODEL
Admiral DISHWASHERS
right for your lifestyle

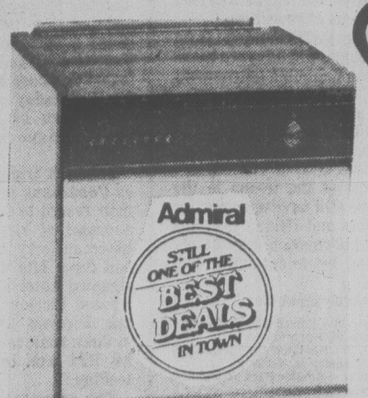

All Admiral automatic dishwashers are packed with plenty of time-saving, work-saving features including two special energy-saving cycles. Energy-saver Washer/Cool Dry Cycle saver up to 30% energy when heating element automatically turns off before drying cycle. Energy-saver Wash/No Heat Cycle saves up to 60% when heating element is off on all cycles — two full size wash arms for thorough cleaning — built-in soft food disposer — dual-detergent dispenser — Automatic rinse dispenser — Convenient removable silverware basket. Cycles on 8-cycle dishwashers. Rinse and Hold, Energy Saver Wash/Cool Dry and Wash/No Heat, Wash Warm Dry, 150° Sani-Wash, Pot and Pan Scrubber plus Wash and Hold and Super Eight Wash.

$429.95
Harvest Gold, Avocado, Almond plus $10

Other Admiral Dishwashers from $289.95

PHONE 388-6264
715 FINLAYSON ST.
Open to serve you 9 a.m.-9 p.m. Mon.-Fri., Sat. to 6 p.m., Sun noon-5 p.m.
4-13

EXHIBITION PARK

Wednesday's Results

First—$2,300, claiming, maiden 3 year olds, 6½ furlongs
Minory Park (Tierney) 6.10 3.70 2.50
Lady Occo (Williams) 3.60 2.30
Kan Tuk (J. Mena) 2.50
Time: 1:21 3-5
Criminy Mary, Perky Imp, Air Fair, Timaureen, Mini Scooter, Most Of It also ran.

Second—$2,900, claiming, 3 year olds, 6½ furlongs
Mitaine Breeze (J. Mena) 7.90 3.10 2.50
Remi Tike (Williams) 2.80 2.60
Misty Sham (Loseth) 3.90
Time: 1:20 3-5. Daily Double: $31.70
Eddie's No Talk, Louana, Tee Wee Wass, Castle Image also ran.

Third—$2,300, claiming, maiden 2 year olds, 3 furlongs, 150 yards
Souffleur (Arnold) 11.30 4.70 3.30
Jesta Streaking (Loseth) 3.80 2.40
Donna Mac (Demorest) 3.30
Time: :43 4-5. Exactor: $44.70
Never Trip, Traction, Miss Meie, Tuaq also ran.

Fourth—$2,900, claiming, maiden 2 year olds, 3 furlongs, 150 yards
Win Em All (Arnold) 14.80 7.60 3.40
Sultan's Command (Loseth) 14.00 4.10
Victorious Runner (Krasner) 2.50
Time: :43 2-5. Exactor: $127.60
Market Surge, Worthy Kid, Windy's Highlight, King's Wine also ran.

Fifth—$3,000, claiming, 4 year olds and up, 6½ furlongs
Copper Castle (K. Smith) 10.20 5.60 3.70
Sassie Driver (Carter) 9.50 5.80
Just Facts (Johnson) 4.00
Time: 1:20 4-5
Mr. Flintstone, Hansmar, Mi Soldier, Forty Jewels, Turn The Coin, Vicalino also ran. Track Scratch: Matchless Man

Sixth—$8,663, allowance, 3 year olds, 6½ furlongs
Coaltown Ghost (Arnold) 5.20 3.20 2.90
Physiotherapist (Tierney) 4.30 3.40
My Jungle (Krasner) 4.90
Time: 1:20 2-5. Exactor: $27.20
MySonJohn, Commander Jim, Christmas Hill also ran.

Seventh—$4,700, claiming, 4 year olds and up, 6½ furlongs
Born Critic (Walker) 29.70 12.10 5.70
Whipshot (Krasner) 9.50 5.30
Red Marcus (Skinner) 3.90
Time: 1:19 3-5
Marching Willie, Saccie, Grande Ribot, BuddyLea, SnowQuality, PittMeadows also ran. Track Scratch Plucky Prince

Eighth—$8,662, allowance, 3 year olds, 6½ furlongs
Choco Mendaris (Bray) 20.40 12.70 7.00
Command B. (Krasner) 12.40 7.10
B. Don B. (Mena) 5.50
Time: 1:20 2-5. Exactor: $226.20
Jungle Mac, Prince Chimo, Hasty Money also ran.

Ninth—$3,600, claiming, 4 year olds and up, 6½ furlongs
Close Vote (Loseth) 40.90 13.40 9.90
Vanishing Code (J. Mena) 11.30 6.40
Kim's Fancy (Stein) 8.00
Time: 1:19 2-5. Quinella: $116.50
Beachmaster, Partisipaction, Our Boy Kirk, Dock Affair, Mark McCoy, Winning Touch also ran.
Handle: $708,262. Attendance: 7,892

Friday's Entries

First—$2,150, claiming, 4 year olds and up, 6½ furlongs.
Dipi (Winick) 120
Itsgonnabeclose (A.Smith) 117
Shadow Cove (Krasner) 117
Tudor Lou (Frazier) 112
Treasure Mill (Combs) 117
Moving Force (Tierney) 115
Tracy's Tenuity (Arnold) 117
Great Performer (J.Mena) 117
Connies Lass (Skinner) 117
Money Hush (Stein) 120
Also eligible
Lady Flax (Creighton) 110
Second—$2,400, claiming, 3 year olds, 6½ furlongs.
Royality Talks (Stein) 112
Antonio Sanchez (Loseth) 115
Anything Will Do (Walker) 115
Designate (Johnson) 115
Harpoon (Tierney) 115
Hasty Duke (Krasner) 115
Reformed (Wolski) 115
Jades Desire (Winick) 115
Third—$2,400, claiming, 2 year olds, nursery course.
Hey Herbie (Wolski) 115
Lavington Coco (Loseth) 115
Partners At Last (no rider) 115
Strike Again (Tierney) 115
Comical Prince (Dailey) 115
Medical Bender (Johnson) 115
Langley's Joe (A.Smith) 115
Fourth—$2,400, claiming, 3 year olds, 6½ furlongs.
Spec of Dust (Brownell) 118
Wee Falori (A. Smith) 118
Lotta Effort (Arnold) 118
Bud N Wendy (Williams) 113
Mary Duzz (Skinner) 118
Problem Solved (Wolski) 118
Rock Melody (Dailey) 118
Follow My Shadow (Krasner) 118
Vonnie Mahina (M. Mena) 113
Fifth—$2,900, claiming, 3 year olds, 6½ furlongs.
Little Rogue (Krasner) 115
April Sound (Winick) 120
Bobby Ed (Johnson) 115
Comics Wine (Loseth) 115
Balsam Leaf (Rocha) 110
Ruddigore (Arnold) 115
Prince of Derry (Skinner) 115
Off The Pace (Mena) 115
Sixth—$3,000, claiming, 4 year olds and up, 6½ furlongs.
Peggy Princess (Stein) 114
Gun Music (Wolski) 112
Swift Peggy (Frazier) 109
Silk Song (Dailey) 117
Reina Cocina (A. Smith) 112
Vita Gal (Winick) 120
Golden Rich (K.Smith) 112
Pacific Diamond (LeBlanc) 117
Neramata Belle (Skinner) 114
Lady Darkfoot (M. Mena) 110
Seventh—$3,400, claiming, 4 year olds and up, 6½ furlongs.
Panama Pete (Krasner) 119
Ladication (Williams) 114
Hustling Knight (Arnold) 116
Frank Foto (Skinner) 119
Titans Lodge (Winick) 116
Tow The Line (M. Mena) 111
Johnny Two Dance (Wilk'n) 109
Big Midget (Loseth) 116
Weedonal (Johnson) 116
Zip Note (Carter) 116
Also eligible
Citizen's Award (K. Smith) 114
Hanini (Loseth) 116
Eighth—$4,200, claiming, 4 year olds and up, 6½ furlongs.
Ardmore (Johnson) 116
Boy Dancer (Arnold) 116
Hacker (Frazier) 114
Dark Summer (Tierney) 116
Fighting Policy (Wolski) 118
Pesty Kid (Loseth) 119
Fleet Alination (Krasner) 115
North Hand (K. Smith) 111
Paca (Skinner) (no rider) 116
Samoan Sands (Walker) 111
Also eligible
Palm The Pee (Winick) 116
Ninth—$4,200, allowance, 3 year olds, 6½ furlongs.
Very Knowledgeable (Wil'm) 107
Palica (Loseth) 110
Blue Cheese (Krasner) 110
Teneita (Skinner) 115
Marilyn K. (Williams) 112
Will She Be Frisky (Tierney) 112
Never Struck (Johnson) 110
Magic Sherry (Walker) 112
Aunita Leswick (J. Mena) 110
Tenth—$2,600, claiming, 4 year olds and up, 6½ furlongs.
Twilight Madness (J. Mena) 119
Teddy Bear D. (Loseth) 120
Canada West (Stein) 120
Avec Plaisir (Williams) 115
Dawn Duster (Arnold) 120
O'Cedar (A. Smith) 120
Tony's Tafoo (Wilkinson) 110
Scratch Harry (no rider) 120
Darshans Reward (Tierney) 120
Count The Pearls (Krasner) 120
Also eligible
Cheefa Child (Dailey) 120

'Clown Prince' Leaves Hospital

NEW YORK (AP) — Harlem Globetrotters star Meadowlark Lemon left Bellevue Hospital on Wednesday after being admitted overnight for treatment of a stab wound inflicted by his estranged wife.

Lemon, clown prince of the touring troupe, suffered superficial wounds of the back, hospital spokesman James Walsh said. He said Lemon checked out at 7:30 a.m.

Mrs. Willye Lemon, 40, of Fairfield, Conn., pleaded not guilty to the charge of first-degree assault when she was arraigned Wednesday afternoon in Manhattan's criminal court. She was released on her own recognizance for an appearance May 16.

Lemon, 45, told police his wife had been driving behind him and ramming her auto into the rear of his car, so he pulled up to the patrol car parked at the corner of Second Avenue and 53rd Street to ask for help.

As he approached the patrol car, Mrs. Lemon got out of her car, ran up behind him and stabbed him with a five-inch steak knife, police said. The two officers subdued Mrs. Lemon.

Cricket Washed Out

WORCESTER, England (AP) — The second day of the opening match of a Pakistani cricket tour of England was washed out Wednesday.

Only one hour was played Tuesday in the match against Worcestershire and Pakistan had made 31 for no wickets.

WE ARE MOVING TO 3261 DOUGLAS ST.
RIGHT ACROSS DOUGLAS STREET FROM OUR PRESENT LOCATION
Effective Monday, May 1st

D.G.'s auto & cycle
we're moving and travelling light

• HEADERS
• MANIFOLDS
• CARBS • WAXES
• TIRES • OILS
• VALVE COVERS
ACCESSORIES

we would rather sell it than move it.

$AVE $AVE $AVE $AVE $AVE

MAGS—CHROMES
White Spokes, etc.
Blems, used, discontinued.
FROM 19.88 UP

E-T MAGS
DIAMOND SPOKE or BLACK SPOKE
14x6, 14x7, 15x7
Lugs Extra.
REG. UP TO $94.88
SALE 49.99
Similar Savings on Other Styles and Sizes.

OFF ROAD
WHITE SPOKES
15x8
5 on 5½
6 on 5½
ONLY 34.44
Cap and Lugs Extra
CHROME SPOKES 14x7, 6 on 5½, 29.99

BFGoodrich
RADIAL T/A
GR60x15
74.88 EA.
Similar Savings on Other Sizes

The legendary FUZZBUSTER®
Police Radar Monitor. Works up to 6 times farther than Police radar works day or night, city or hiway — no antenna — no licence required
99.99

WIDE 60 SERIES
Belted, raised white letters. E60x14, F60x14, G60x14
48.88

TURTLE WAX
"Cleans and Shines"
Green bottle. 18-OZ.
1.99

UNIROYAL STEEL RADIALS
"THE MICRO TEST RADIAL"

		REG.	SALE
155Rx12	SOLD OUT	44.35	34.56
155Rx13	SOLD OUT	46.95	36.29
165Rx13		51.40	39.27
BR78x13		53.65	40.76
165Rx14	SOLD OUT	56.35	42.55
ER78x14		61.70	46.12
FR78x14		67.25	49.85
GR78x14		75.10	55.00
HR78x14		81.80	59.53
165Rx15	SOLD OUT	58.10	43.74
FR78x15		72.90	54.85
GR78x15		78.50	57.33
HR78x15		84.15	61.08
LR78x15		103.30	74.87

CAR RAMPS
PAIR 29.88
Fold-away type for easy storage.
9" lift. 5000-Lb. capacity per pair.

ARMOR ALL
8-OZ. Reg. $3.98
1.99

B&M QUIK-CLIK
Ratchet Shifters for Automatics.
99.88

VALVOLINE
10-30 HD30
10-40 HD40
20-50
88¢ Qt.
CASE 19.99

CHARGEX VISA
WHILE QUANTITIES LAST. Some Quantities Limited.
Prices Effective to Sat., Apr. 29.
4-27
OPEN MON.-WED. 9-6, THURS. and FRI. 9-9, SAT. 9-5:30
3244 DOUGLAS ST. 382-8197
master charge

OPEC Grow Weak, Says A Founder

WASHINGTON (AP) — Abdullah Tariki, a founder the oil-exporting cartel that organized the 1973-74 Arab oil boycott, says differences are weakening the Organization of Petroleum Exporting Countries (OPEC) and may kill it.

OPEC was organized when Tariki was Saudi Arabian oil minister. He now serves as an oil consultant to Kuwait, and was interviewed here while taking part in a five-city U.S. tour by 100 Arab businessmen.

OPEC was formed in September 1960 because of frustration over unilateral cuts in oil prices by international oil companies and the resultant drop in income for producing countries.

But Tariki, a 58-year-old who was exiled from his country in 1963 for views that were considered radical, believes OPEC has hit upon hard times.

He noted that OPEC grew out of a realization that the international oil companies enjoyed control over the oil markets and were thus able to play Venezuela off against the Middle East producers.

When the companies in 1960 reduced the price of a barrel of oil to $1.84 from $2, the first official action of the new organization was to refuse the price reduction. It didn't work.

"The companies were too strong; but since then they never dared lower the price again," Tariki said, talking glowingly of OPEC's heyday.

The organization soon realized it had the power to raise the price of oil exported to industrialized countries in the West.

Tariki said he remains convinced that the international oil companies are working against the interest of the OPEC members, but that the producing countries aren't doing enough about it.

He said consuming countries, such as the United States, are using their own reservoir estimates to justify the current high rate of production needed to satisfy the thirst for oil in the West.

Trouble is, Tariki said, the OPEC members are not unified in determining the best response to these challenges.

The OPEC members want production quotas, while only Saudi Arabia among them is opposed, he said. Tariki added that Saudi Arabia, by maintaining its freedom to produce as much or as little as it wants, can control the price of oil.

Saudi Arabian oil production has ensured a comfortable supply for the West and kept price increases to 10 per cent in the last two years, Tariki noted.

"It is against our future interests to produce this oil which is more valuable left in the ground," he said.

20,000 Flee

DACCA, Bangladesh (AP) — The Burmese army has forced more than 20,000 people to abandon their homes in northwest Burma and flee into Bangladesh in the past week, observers report. There was speculation that the mass expulsion is part of a new drive against rebellious Moslem hill tribes in northern Burma.

CORRECTION

Due to delivery problems the 10-inch training bike, selling price $14.97, advertised on page 15 of Zellers May Sale Circular will not be available for this sale. We apologize to our customers for any inconvenience caused.

Zellers

Hillside Shopping Centre

4-27

mills Paint ESTABLISHED IN 1930

UNDER THE BIG CLOCK ON DOUGLAS STREET

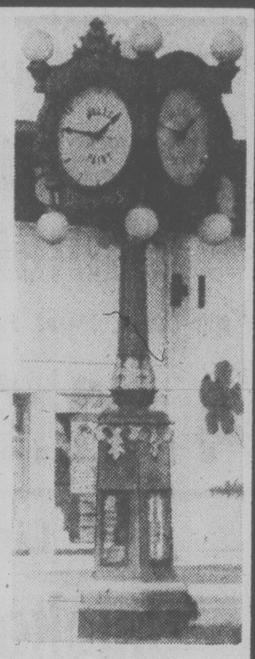

SAVE ON LATEX PAINTS

MILLS ONE-COAT SUPERTEX

A high-hiding latex paint that dries to a flat velvety finish covering most surfaces with only ONE COAT (yellows and delicate pastel tones may require 2 coats). AVAILABLE IN OVER 1000 COLORS.

Mills Reg. Price 11.95 gal.

SALE PRICE **8.95** gallon

MILLS SCRUBBABLE EGGSHELL LATEX

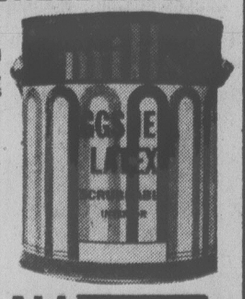

Dries quickly to a low sheen finish, ideal for dirt and mark-prone areas like — children's rooms, hallways, etc. — anywhere that a superscrubbable satin latex is desired. AVAILABLE IN OVER 1000 COLORS.

Mills Reg. Price 11.95 gal.

SALE PRICE **8.95** gallon

SAVE 30% ON ALL BRUSHES AND ROLLERS
50% OFF SELECTED LINES OF WALLPAPER

3172 DOUGLAS STREET

Across from Mayfair

385-8794

Daily 9:00 to 5:30 Monday-Saturday

CHARGEX VISA master charge

4-16

Imported from Germany by Ford

Front Wheel Drive

FORD FIESTA

The economy car that gives you a lot more than economy.

Ford Fiesta is a contemporary automobile that combines economy of operation and performance in a style you'll enjoy. A solid handling car that in tests, accelerated from 0-80 km per hour in 8.8 seconds and then stopped confidently in 3.3 seconds. Excellent handling is provided by Fiesta's rack and pinion steering and fully-synchronized 4-speed manual overdrive transmission.

You'll find Fiesta gives you more rear seat leg room than any other car in its class – domestic or imported (wheelbase under 100 inches). And you'll appreciate the hidden storage compartment beneath the rear load floor for cameras and other valuables.

Experience Fiesta's economy, style and performance.

NOTABLE STANDARD FEATURES

- 4 cylinder, 1.6 litre, transverse mounted engine
- 4-speed, fully synchronized, manual overdrive transmission
- Front wheel drive
- Rack and pinion steering
- MacPherson Strut suspension
- Front disc brakes
- Michelin radial tires
- Three-door body style
- Rear window defroster
- Front bucket seats
- Excellent mileage ratings,

74* Combined City/Hwy. km/gal. (46 mpg)

*Rating applies to the standard 1.6 litre engine with 4-speed manual overdrive transmission and is based on Transport Canada approved test methods. Your actual mileage will vary depending on driving conditions, driving habits, car's condition and optional equipment.

Ford Fiesta is backed by a no-extra charge 36 month unlimited distance manufacturer's warranty against rust perforation (exhaust system parts excluded). See your dealer for full details.

Test drive Fiesta at one of more than 600 Ford or Mercury Dealers across Canada.

Ford MERCURY

Ford FORD

THE CAR THAT SETS THE PACE

FORD FIESTA, official pace car in the Labatt Championship series.

FORD FIESTA Ford

ROASTERS CUT COFFEE PRICES

NEW YORK (UPI) — With coffee consumption dropping 26 per cent in the United States, two roasters announced Tuesday they were cutting prices.

The Folger Coffee Co., the No. 2 roaster, said it was reducing wholesale prices on its regular ground coffee by 10 cents to $2.93 a pound.

The roaster, a division of Procter £ Gamble Co. in Cincinnati, also cut its 13-ounce can of Folger's flaked coffee by 8 cents to $2.36 and a 10-ounce jar of instant Folger's by 2 cents to $4.25.

In San Francisco, MJB Co., a smaller roaster, also cut its list price for ground coffee by 10 cents to $2.93 a pound, effective Tuesday. A 10-ounce jar of MJB's instant moved down to $3.57 from $3.77.

An MJB spokesman attributed the reductions to declining green coffee prices.

A devastating July 1975 frost in Brazil, the largest coffee producing nation, had pushed grocery prices for a one-pound can of coffee from $1.29 a pound to well above the $4 mark before Folger became the first major roaster last May to roll back wholesale prices.

Horsey Path Of Protest

FORDYCE, Neb. (AP) — Jimmy Boeckman will work a 30-acre field with horses only this year, a personal protest against the path he says the United States is walking.

"Farms are getting too big, machinery costs are too high, and the government is too willing to pay people for not working," said the 49-year-old Boeckman.

"I'm not saying we should go backward. But I think people today are living too fast, with no concern for the future. I'm going to show young people that compared to a spade, a walking plow is pretty modern.

"I want to do it before I get too old," said Boeckman of his project. "I'm not saying we should all go back to farming with horses, but we need to get smaller to get prices down."

Boeckman is a product of the land. He grew up on the 160-acre farm his grandfather homesteaded. His first eight years of education came in a one-room country schoolhouse—the school his father attended—on that same farm.

Boeckman's whole life has centred on horses and cattle. But he got out of the beef business because "there just isn't any money in it anymore."

Boeckman raised nine children but didn't encourage any of them to go into farming because of the economic conditions. So far, all have pursued other walks of life.

"Our young people are leaving the ranch and farm at an alarming rate, and who can blame them?" he said. "A few are left fighting under the old belief that tomorrow will be better. Who knows?"

FISH BACK IN THAMES

LONDON (Reuter) — The River Thames has become so clean that it is teeming with fish, City of London authorities announced today.

During an annual test in the lower London reaches of the river, anglers caught 200 fish, including cod, flounder, bass, eel, bib, sole and whiting.

Measures to clean the once-filthy river have been in progress for several years.

YOU CAN AFFORD TO BUY MICHELINS.

(Can you afford not to?) If you stop and think, there's really no reason to compromise. Because if you compare our Michelin prices to those of top competing tires, the difference is small, or not there at all.

And when you choose Michelins, you've chosen to put your family on the best.

Michelins offer unsurpassed quality—and that means, mileage, value, and dependability. So come in and see us. We sell the finest tires, and we offer expert service for other important parts of your car as well. We're good guys to know, and we're easy to find. Just look for our blue-and-yellow sign!

MICHELIN
We make no compromises.

D&D TIRE
1620 Blanshard St. Phone 382-7283
4-27

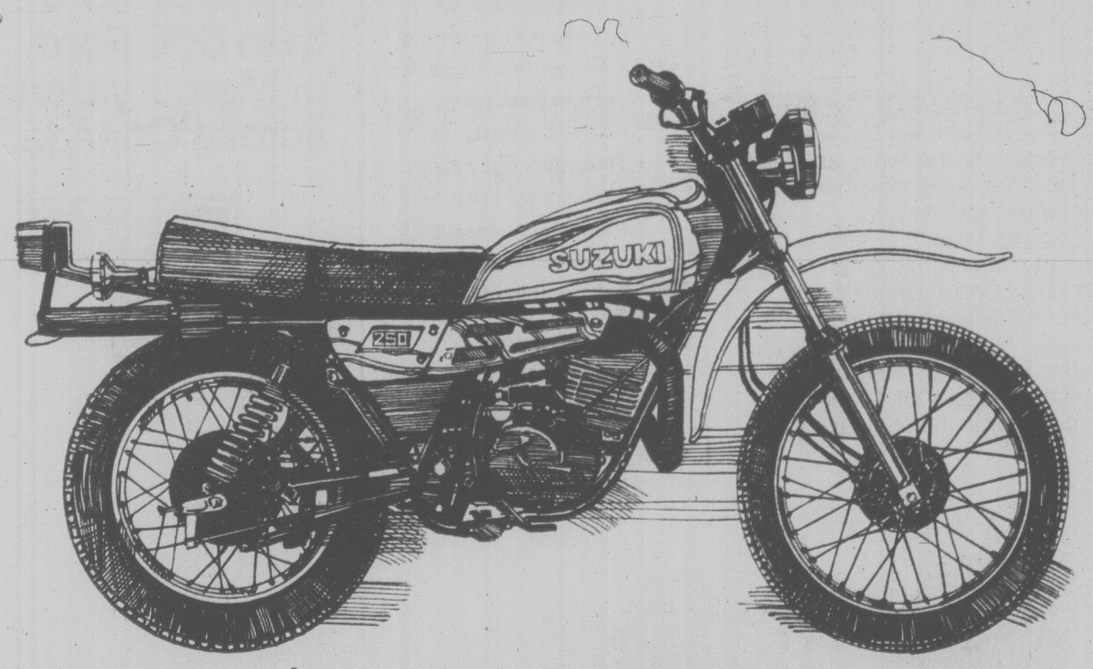

MEET OUR DUAL PURPOSE BIKES WITH THE RACY ANCESTORS.

Ride a Suzuki TS185C or TS250C, and you just know there had to be a motorcross winner somewhere in the woodpile.

A lot of Suzuki's race-developed technology went into these dual purpose bikes: engineering features like laid down shocks for excellent handling; 5-speed constant mesh transmission, CCI oil injection, and a Power Reed® type engine for extra power when you need it.

A racy past can do a lot for a bike. Come and see.

SUZUKI
SUZUKI GOES THE DISTANCE!

FREDERICK MOTORS LTD.
616 Queens Avenue
383-6632

ISLAND SUZUKI
471 Trans Canada Hwy.
Duncan.
748-1933

H & R MOTORCYCLE SALES
9752-4th St. Sidney
656-3433

Coast to Coast Newspaper Advertising Sells the Most

SAFEWAY
Canada Safeway Limited

Weekend Features at SAFEWAY

Beef Blade
Chuck Roast
For the Barbecue. Full Cut. Bone In. Govt' Inspected. Canada Grade .... A lb. 88¢

Bel-air Brand
Frozen French Fries
Assorted Varieties. Fancy Quality. Heat 'n Serve. Stock-Up! ..... 2 lb. pkg. 65¢

Taste Tells Brand
Cream Style Corn
Heat 'n Serve. Choice Quality. 14 fl. oz. tin ..... 3 for $1.00

Town House
Macaroni Dinner
With Cheese. 7¼-oz. Package
4 for $1.00

Manor House
Frozen Dinners
Stock-Up! the Freezer.
Assorted Varieties. 11-oz. Package ... 79¢

Lipton's Brand
Chicken Noodle Soup
Mix
For a Quick and Easy Lunch Break. Package of 2's. 120 g Box ..... 2 for 89¢

Dad's Brand
Oatmeal Cookies
*Coconut *Granola **Oatmeal *Chocolate Chip. Minimum 14-oz. Package. Your Choice $1.09

California or Arizona
Valencia Oranges
Add Zest and Color to Breakfast by Serving Orange Cartwheels, Sections, etc. .... 4-lb. cello bag 99¢

Prices Effective: April 28th and 29th, Friday and Saturday, at Your Friendly and Courteous Safeway Stores in Greater Victoria and Sidney. Some of the items in this advertisement may not be available in our Disco Stores.
Sales in Retail Quantities Only

SAFEWAY
CANADA SAFEWAY LIMITED

Fly-In Voters Pull a Switch

KNEES KNOCKED before the jump, Prince Charles admitted after making his first parachute jump from a plane. The heir to the British throne is back on his feet to continue the RAF parachute training course to earn his wings as colonel-in-chief of the Parachute Regiment.

AUCKLAND, N.Z. (CP) — One of the world's strangest elections has just taken place in a remote part of the South Pacific.

People living in the Cook Islands voted the government out and the opposition in. But fly-in voters from abroad reversed the result and gave the government an increased majority.

Almost all the fly-in voters stayed only long enough to vote and immediately returned to their New Zealand homes.

The Cook Islands is a mini-state in the Pacific 1,900 miles northeast of New Zealand. For 13 years it has been self-governing in "free association" with New Zealand.

Among other things this means that the islands receive a substantial annual subsidy from New Zealand and the people enjoy dual citizenship.

Ever since self-government the islands have been ruled by the Cook Islands party, which in large degree means 70-year-old Premier Sir Albert Henry. An old-style demagogue, he seems to have a finger in every aspect of island life.

He faced his strongest challenge yet from the Democratic party, led by Dr. Tom Davis, 60, who returned to his native islands some years ago after advanced work in space medicine in the United States.

The odd thing about Cook Islands politics is that about half of all Cook Islanders live abroad.

Brown-skinned Polynesians, the Cook Islanders might seem to live an idyllic life at home. The islands are exceptionally beautiful, the nearest thing to the south sea islands of romance.

But jobs are hard to get, wages low and opportunities for advancement rare. So islanders save money to pay the fare to New Zealand, where laboring and factory jobs may seem a rat race after the carefree tropical life but wages are princely compared with those at home.

By the Cook Islands constitution, people can vote only in the islands themselves and not by mail.

And that is where the fly-in vote becomes vital.

In the last election the Democratic party chartered an airliner to make two trips from New Zealand with its supporters, at a round-trip fare of $245.

The premier responded dramatically. He chartered and paid for an Australian airliner to make six return flights from New Zealand to the islands — at a total cost of $300,000.

But he charged passengers, vetted to be sure they were Cook Islands party supporters, only $20 round trip.

Where did the rest of the money come from?

The prime minister of New Zealand, R. D. Muldoon, has set up an inquiry to find whether any New Zealand aid money, grants or subsidies were involved. Prime Minister Henry denied that one cent of New Zealand money was used but refused to say where he got the money.

Without fly-in voters, voting was 12 seats for the Democrats and 10 for the government.

When fly-in votes were included, however, the result gave 15 seats to the Cook Islands party and seven to the Democrats, who had previously held nine. And Democratic party leader Davis lost his seat.

But that is far from the end of the matter.

The Democrats contended that provision of $245 passages for $20 amounted to bribery and alleged other irregularities.

The Cook Islands party replied that taking voters to polling places is an age-old electoral custom and that fly-in votes are no different in principle from offering a voter a ride down the street.

Litigation may take a long time. It is understood that several hundred witnesses want to give evidence.

BABY GIRL SMOTHERED BY HER DOG

NORTH KETTLE FALLS, Wash. (AP) — A baby girl was smothered by her dog as she slept in a camper, Stevens County police said Wednesday.

They said the family's Doberman pinscher climbed into bed with the child during the night, and lay across the toddler's face.

THESE CROOKS BORN LOSERS

NOVARA, Italy (AP) — Police said today they have four youths in custody because:

—The four could not crash through the window of a shop in their alleged burglary attempt;

—Their two getaway cars were both involved in accidents and were abandoned;

—Two of them were caught by police while trying to steal another car;

—One was apprehended while tring to get hold of a bicycle;

—The fourth hitched a ride, from police.

All were united in the jail of this northern Italian city and charged with attempted theft.

Floods in Russia

MOSCOW (AP) — Soviet television broadcast an unusual filmed report Wednesday on serious flooding in the Caucasus Mountains republic of Georgia. The report said heavy rains Tuesday and Wednesday had swollen rivers in western Georgia, which then burst a dam and flooded scores of homes near the town of Van. There was no mention of casualties.

ESQUIMALT AUTO PARTS SUPER MARKET

YOUR IMPORT ACCESSORY SPECIALIST!

CHARGEX

SPARK PLUGS
Champion
A.C., Bosch, N.G.K.
NON-RESISTOR 88¢
RESISTOR 1.18

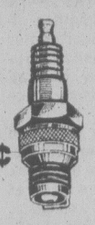

ALL IGNITION TUNE-UP KITS
30% Off
EXAMPLE
Points, Cond. and rotor to fit 6 and 8-Cyl. Ford. ONLY $3.38 ea.
Kits for most domestics and imports too!!
Sale Prices 'til closing May 2nd '78

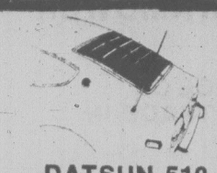

CELICA
REAR WINDOW LOUVER
• All Metal
• Liftable
EACH 139.98

DATSUN 510
REAR SPOILER 68.98 EA.
• STURDY FIBREBLAS CONSTRUCTION

HONDA CIVIC
Air Dam, Fibreglass
68.98 EA.

MUSTANG II
SPOILER
Fibreglass
99.98 EA.

CUSTOM WHEEL SALE

CRAGAR S/S
INCLUDES HARDWARE

		SALE PRICE
14x7	Reg. 103.98	79.88 EA.
14x8	Reg. 113.98	85.98 EA.
15x7	Reg. 109.98	83.98 EA.
15x8	Reg. 125.98	93.98 EA.

Quantities Limited

WHITE SPOKE
Includes Caps except 8 hole and duplex

		SALE PRICE
14x6	Reg. 44.98	36.98 EA.
14x7	Reg. 46.40	37.98 EA.
15x7	Reg. 49.98	39.98 EA.
15x8	Reg. 53.98	44.98 EA.

IMPORTS
COMPARE!!
Includes hardware

13x7	U.S. HURRICANE	69.98 EA.
13x5.5	U.S. 200-S	68.98 EA.
12x5	AUNGER-HONDA	59.98 EA.
13x6	RONAL-DATSON, TOYOTA	66.98 EA.

—QUALITY WHEELS AT SAVINGS—
—AND MANY MORE—

OPEN SATURDAYS AND SUNDAYS TOO

ESQUIMALT AUTOMOTIVE PARTS LTD
"WE HAVE WHAT YOU NEED—IMPORTS TOO"
1230 ESQUIMALT ROAD
ACROSS FROM THE MUNICIPAL HALL
4-27 386-8877
MON. THRU SAT. 9 A.M.-5:30 P.M.
SUNDAY, 10:30-4:00 P.M.

TOOLS? WE RENT 'EM!
• Engine Hoists • Electric Impacts • Floor Jacks • Socket Sets • Sanders • Auto Tool and Equipment Rentals.

WHO SAID IT COULDN'T BE DONE?
THE PRICE BARRIER IS BROKEN!!
These Prices Cannot Be Repeated!
CORNELL LEADS AGAIN!
LOOK AT THESE AMAZING EXAMPLES

Stock No. 83445
1978 CHEV 3/4-TON PICKUP
4-speed. Reduced to Sell at
READY TO GO!! $5452

Stock No. 81612
1978 CHEVETTE 4-DR. H/B SEDAN
4-speed, radio, whitewalls, rear defogger, bucket seats. Reduced to Sell at
READY TO GO!! $4156

Stock No. 82001
1978 MONZA 2-DOOR COUPE
Automatic transmission, power steering, power brakes, radio, defogger, sport mirrors, whitewalls, console. Reduced to Sell at
READY TO GO!! $5482

Stock No. 81825
1978 NOVA 4-DOOR SEDAN
Automatic transmission, power steering, radio, tilt steering wheel, defogger, etc. Reduced to Sell at
READY TO GO!! $5926

Stock No. 82710
1978 OMEGA 4-DOOR SEDAN
Automatic transmission, power steering, radio, defogger, etc. Reduced to Sell at
READY TO GO!! $5992

Stock No. 83236
1978 CAMARO
Automatic transmission, power brakes, defogger, whitewalls, power steering. Reduced to sell at
READY TO GO!! $5962

Stock No. 73016
1977 BRAND NEW VEGA 2-DOOR HATCHBACK
Automatic transmission, radio, defogger, whitewalls, console, etc. Reduced to Sell at
READY TO GO!! $4637

Stock No. 72213
1977 MONTE CARLO DEMO
V8, automatic transmission, power steering, power brakes, radio, whitewalls, vinyl roof, defogger, etc. Reduced to Sell at
READY TO GO!! $6233

Stock No. 82514
1978 CUTLASS SALON
V8, automatic transmission, power steering, power brakes, radio, whitewalls, defogger, etc. Reduced to Sell at
READY TO GO!! $6422

Stock No. 83413
1978 CHEV BLAZER 4-WHEEL DRIVE
Loaded with options. Reduced to Sell at
READY TO GO!! $8732

Stock No. 82924
1978 CADILLAC COUPE DE VILLE
Nicely equipped. Reduced to Sell at
READY TO GO!! $12,120

Stock No. 81069
1978 IMPALA 4-DOOR SEDAN
V8, power steering, power brakes, radio, whitewalls, defogger, automatic transmission, etc. Reduced to Sell at
READY TO GO!! $6786

Stock No. 83733
1978 CHEV VAN 3/4-TON LONG WHEEL BASE
V8, automatic transmission, power steering, power brakes, radio, mirrors, custom trim, auxiliary seat, side and door glass, etc. Reduced to Sell at
READY TO GO!! $6845

Stock No. 1645
1976 CHEVETTE EX SERVICE VEHICLE
Automatic transmission, radio, bucket seats. Now Only
READY TO GO!! $2985

Stock No. 81444
1978 MALIBU 4-DOOR
Automatic transmission, power steering, power brakes, radio, whitewalls, tilt steering wheel, defogger, etc. Reduced to Sell at
READY TO GO!! $6251

LOTS MORE IN STOCK TO CHOOSE FROM. DON'T DELAY—SEE THE LEADER TODAY.

CORNELL G.M. 3050 DOUGLAS ST. (D.L. 00681A) 385-5777

TORO ATEX

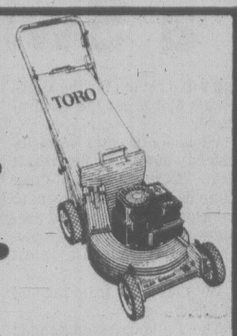

LAWNMOWER LTD.

SAVE $50.00
ON A TORO TRIMMER
REG. $79.95 — WHEN YOU BUY A TORO LAWNMOWER

PLUS: ALLOWANCE ON WORKING TRADE-IN

ATEX
A NAME YOU CAN TRUST

ATEX SWIFT FISGARD STORE
409 SWIFT
388-6941

4-27

ORGANIC GAS PROVES KILLER

BRASILIA (Reuter) — A poisonous gas which destroyed thousands of fish and sea birds off southern Brazil this month was caused by the death of countless micro-organisms at sea, the health ministry said Wednesday.

The government has lifted a ban on fishing off Rio Grande do Sul state where the disaster occurred but advised residents not to eat shellfish for two weeks.

The gas emanated from toxic substances which were swept ashore by the tides, the ministry added.

Domestic animals that went near the beaches were killed by the gas. People suffered eye irritation and choking.

Many scientists, including a representative of the World Health Organization, visited the area, but could not agree what caused the gas.

Janitor Murdered After Spanking

DALLAS, Tex. (AP) — A 56-year-old grandmother allegedly shot a school janitor to death Wednesday, apparently because he had spanked her grandson, police said.

The victim was identified as Woodrow Porter, 38. Police said he died at the scene from .38-calibre bullet wounds in his neck and chest.

Police said that school officials said the woman came to the school about 3 p.m. and asked to speak to Porter. She had been told by her granddaughter that the man had spanked her six-year-old grandson.

Porter was called to the administration office and admitted spanking the woman's grandson after he caught the boy bending the antenna on his car at his home Wednesday morning, police said.

Vesco's Fraud Charge Thrown Out by Judge

SAN JOSE (AP) — A Costa Rican judge Wednesday dismissed fraud charges against fugitive U.S. financier Robert Vesco and six associates accused of bilking an investor of $135,000.

The judge also granted Vesco's request to leave the country.

The decision allows Vesco to be out of the Central American country for up to 75 days and removes the last legal hurdle to his gaining Costa Rican citizenship.

Judge Juan Jose Quiros ruled there was no evidence to support the charges against Vesco and associates Norman le Blanc, Ulrich Strikler, Milton Meisner, Stanley Graze, Richard Clay and Gilbert Straub.

The seven were indicted in May, 1976, after Hungarian-born Costa Rican Carlos Reichnitzer claimed Vesco sold him worthless stock in Europe several years ago in the Investors Overseas Service mutual fund. Vesco was head of the fund.

The U.S. Securities and Exchange Commission has charged Vesco with stealing $224 million from the fund. He is also wanted in connection with alleged illegal contributions to former president Richard Nixon's election campaign fund.

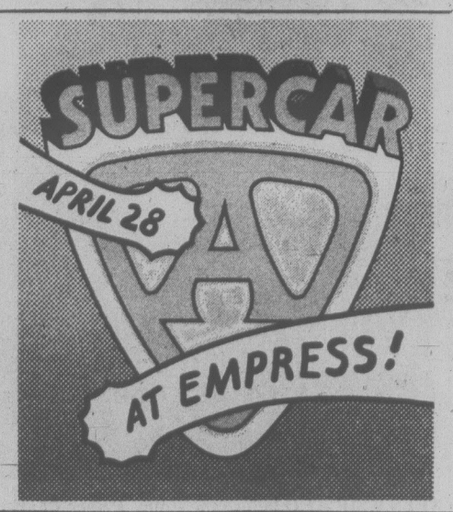

The Gulf Dealers' Spring Tune-Up
Including parts and labour

Here's what we do:

We Check/Test
- ☐ pre-ignition system analysis
- ☐ compression (all cylinders)
- ☐ air cleaner element
- ☐ spark plug wires
- ☐ coil wire
- ☐ rotor
- ☐ distributor cap
- ☐ positive crankcase ventilation valve
- ☐ emission control hoses and filters
- ☐ all belts
- ☐ all cooling system hoses
- ☐ battery (hydrometer test)
- ☐ dynamic cylinder balance

We Supply and Install
- ☐ new spark plugs
- ☐ new points*
- ☐ new condenser*

*not required on electronic ignitions

We Lubricate/Adjust
- ☐ heat riser valve
- ☐ point-gap
- ☐ ignition timing
- ☐ carburetor idle setting

Final Ignition System Analysis.

4-Cyl. $38.95*
6-Cyl. $43.95*
8-Cyl. $48.95*

Winter driving can be tough on your car's engine. Get your car ready for sunny driving with a Spring Tune-Up from your Gulf dealer.

Parts and labour listed above are included in the price and are covered by your Gulf dealer's 90 day or 4,000 mile guarantee, whichever comes first.

Do your part to conserve energy.

A well-tuned car runs more efficiently and gives better gas mileage than a poorly tuned car. The better your gas mileage, the more energy you conserve. So, do your part to help conserve Canada's energy. Make an appointment and tune-up today.

CHARGEX VISA master charge
For extra convenience use your Gulf Travel Card and at most stations use Chargex (Visa) or Master Charge.

*Or less.
For most passenger cars.
Offer expires
May 20, 1978.

Gulf
A well tuned car saves energy and money.

Market Square

is

TWO YEARS OLD
and we're having a party
SATURDAY, APRIL 29

- Barry Bowman will emcee.
- Free balloons to the first 500 kids.
- 200 Pound Giant Birthday Cake.
- Bands, folk dancers, 4 hours of fun.
- Two big days of CELEBRATION SUPER SALES

12:00 Noon— Cake is cut
— Reynolds Senior Secondary School Band
1:00 — Kapanitsa Folk Ensemble
1:30 — Michael Judson
2:30 — Sweet Potato Swing Band
4:15 — PRIZE DRAW
4:30 — Balalaika Orchestra

You're Invited . . .

CLIP THIS INVITATION AND BRING IT DOWN TO MARKET SQUARE
All entries will be collected in our prize barrel and at 4:15 the draw takes place for more than
THIRTY PRIZES
Don't miss out!
Your Name .....
Address .....
Telephone .....

Don't forget — sale continues Sunday, Noon til 4 p.m.

PARKING RIGHT BEHIND THE SQUARE
IN THE 500 BLOCK PANDORA

4-27

HOMETOWN BUYS GUTENBERG BIBLE

MAINZ, West Germany (AP) — A $1.8-million Gutenberg Bible was returned under heavy police escort to its 15th-century master printer's birthplace Wednesday after a flight from New York.

It was the second Gutenberg to return to Germany from the United States this month.

"The city is proud and very glad," Mayor Jockel Fuchs said. "A Gutenberg Bible has returned to Mainz, where it was printed five centuries ago in Johann Gutenberg's workshop."

The Bible will be kept at the Gutenberg Museum here and put on display in a May 23 ceremony to be attended by Queen Elizabeth.

Mainz used tax money and public donations to buy the Bible from New York book dealer Hans Kraus.

A Kraus representative accompanied the two volumes on the flight to nearby Frankfurt.

City spokesman Vera Daniel said the Bible is particularly valuable because it is one of the earliest printed by Gutenberg.

It is known as the Shuckburgh Bible because the first recorded owner was 18th-century English nobleman Sir George Shuckburgh, who willed it to his women descendants. The family did not realize its value until about 1950.

The Bible is missing three pages.

A complete Gutenberg Bible was sold in New York to the West German city of Stuttgart earlier this month for a record $2 million.

The Shuckburgh Bible is one of 48 known to remain of the approximately 185 copies Johann Gutenberg printed in Mainz around 1450 with the world's first moveable metal type.

Airline Hijacker Given 20 Years

NAIROBI, Kenya (UPI) — A Somali court has sentenced a woman terrorist to 20 years imprisonment for hijacking a West German airliner to Mogadishu and killing its pilot. Somali officials said there could be no appeal.

The terrorist, Soraya Ansari, was the sole survivor from a band of four hijackers shot when West German commandos stormed aboard the Lufthansa Boeing 737 jet and freed 86 hostages after it was commandeered to Somalia last October.

An announcement by the Sonna news agency Wednesday said the national security court in Mogadishu Tuesday night convicted Miss Ansari of air piracy and sentenced her to 20 years imprisonment.

A Somali official reached from Nairobi said the sentence could not be appealed and that it was likely that Miss Ansari, a Palestinian in her early 20s, had begun serving her sentence at Mogadishu's central prison.

The hijacking in which she took part began Oct. 13, when the four terrorists comandeered the Lufthansa jet over the French Riveria and forced it on a terror-filled journey to Cyprus, Italy, southern Yemen, Dubai and finally, the Somali capital of Mogadishu.

They demanded a $15 million ransom and the release of 13 convicted terrorists including Andreas Baader, leader of West Germany's Baader-Meinhof gang. In Dubai, they murdered the plane's West German pilot.

The drama ended when West German commandos flown to Mogadishu stormed the plane, killing three hijackers and wounding Miss Ansari, who Somali officials said escaped death by hiding in a toilet when the shooting started.

Baader committed suicide in his jail cell after learning of the hijacking's failure.

Miss Ansari, who achieved a grim notoriety by raising a bloodied hand in a victory salute to photographers as she was being carried away from the plane, was not heard from for several months after the hijacking, sparking speculation that the Somalis had secretly freed her.

Somali officials said later that she had been badly wounded and had required intensive hospital care before she was fit to stand trial.

SMALL DOLLAR COIN FOR U.S.?

WASHINGTON (AP) — Americans may soon have a new coin to jingle in their pockets — a dollar of manageable size.

Walter Fauntroy, chairman of the House of Representatives subcommittee on coinage, said Wednesday he has introduced legislation for a new dollar coin and expects to open hearings on the proposal next week.

The treasury department wants a coin between the size of a quarter and half-dollar and made of the copper-nickel material that replaced silver in U.S. coinage 13 years ago.

The proposed new coin may also be the first U.S. coin to carry the portrait of a woman. The model prepared as a suggestion by the treasury department has a female figure representing liberty.

Producing a dollar coin would cost two to three cents compared to the 1.7 cents for printing a dollar bill. But the treasury deparment said the dollar coins would save money since coins last about 15 years while dollar bills usually wear out in less than a year.

Slimmer Puka Glad he's Back

GLASSPORT, Pa. (AP) — After too many months in the Soviet Union, 87-year-old Charley Puka took a two-hour nap and rejoined old friends at American Legion Post 443.

"I don't go no place no more," grumbled the retired coal miner and First World War veteran, who was thrust into the international spotlight by his efforts to get back to this southwestern Pennsylvania town.

"I didn't like nothin' in Russia," said Puka. "That country's no damn good. I didn't eat nothin' but beans and bread over there."

Puka lost a pot belly and 36 pounds from his normal weight of 170 while in the Soviet Union. At the Legion post he enjoyed ginger ale, cold cuts, cake, a hand of poker and lots of kisses from women friends.

Puka left for his native Ukraine eight months ago.

Just what kept Puka in the Soviet Union is uncertain. Published reports here said he applied at the Soviet embassy in Washington for a travel visa but instead was issued a Russian passport. When he arrived in the Soviet Union, his U.S. passport was taken from him and he was sent on to his village, Velyatino.

But a priest in nearby McKeesport says Puka wanted to live out his days in the Ukraine.

"Charley applied for permanent residency," said Rev. Dimitri Ermakov of St. Mary's Russian Orthodox Church. Ermakov said he helped Puka fill out residency papers and counselled him about his decision.

Puka himself won't say what happened that so soured him on Russian life. "I won't tell you," he said. "Go over and find out yourself."

In any case, Puka decided he wanted out. He got his wish after his letters and efforts by the American Legion led to intervention by State Secretary Cyrus Vance.

"Great to be back," Puka told dozens of reporters after arriving Wednesday at Kennedy Airport in New York.

Diplomat Murder Charged

WASHINGTON (WP) — Michael Vernon Townley, a 35-year-old American identified in court as an agent of DINA, the Chilean secret police, was formally charged Wednesday with conspiring to murder Chilean diplomat Orlando Letelier.

Investigative sources said Townley is believed to have traveled to the United States from Chile about a month before the murder to contract out the bombing death of Letelier, an outspoken critic of the Chilean military regime.

The same sources have said the actual bombing was carried out by anti-Castro Cuban exiles in the United States.

Even Further Reductions
ON MANY MORE FLOOR SAMPLES
COLOR TVs APPLIANCES FURNITURE
Redecorating Starts Next Week
No Reasonable Offer Refused!
We Need the Space Now,
Immediate Removal Please
All Sales Final Please
Easy Terms to Suit Your Budget
The Traders
PHONE 386-6264
715 FINLAYSON STREET
4-27

TOOLY'S ONE DOLLAR PAINT SALE
Your choice — our best quality exterior house paint — latex or oil base.
TOOLY SAYS: Before our name was put on this paint we had to be sure the product was the best available. You will never find utility or low grade paint under our Tool Town label!
OPEN SUNDAY 10-5
You Save $12.99 every 2 gallons
BUY YOUR FIRST GALLON AT OUR REGULAR EVERYDAY PRICE $13.99
BUY YOUR SECOND GALLON FOR ONLY $1.00
YOU SAVE $12.99 EVERY 2 GAL.
TOOL TOWN HOUSE PAINT

SPRING "PAINT-UP" SAVINGS ON ACCESSORIES
Marathon Paint Brushes 2" TRIM SIZE $1.99
4" HOUSE $3.99
5-Piece 7½" Roller Kit includes Roller Tray refills $2.99
Model W170 Wagner Airless Spray Gun IDEAL HOMEOWNER'S SPRAY GUN $88.00
Sponge HANDY FOR CLEAN UP ..... 39¢
Hand Cleaner 16-oz. Red Ram. Cleans oil base paint or grease in a jiffy ..... 79¢
TSP All purpose cleaner 1-lb. box ..... 69¢
4 Qt. Paint Bucket ..... 49¢
Cotton Gloves ..... 99¢
Drop Sheets Heavy duty poly sheets, 40 micron, 10'x12' size $1.99
Visit TOOL TOWN for all your painting needs . . .
4-27x

ALEX CRISTALL'S
OPEN SUNDAYS 10-5 P.M.
TOOL TOWN LTD.
758 Cloverdale
386-8774
Monday-Saturday 8:30 a.m.-5:30 p.m.
Sundays 10 a.m.-5:00 p.m.
CHARGEX
PRICES EFFECTIVE 'TIL MAY 21/78
F.O.B. STORES WHILE QUANTITIES LAST

Lance Cover-Up Charge

ATLANTA, Ga. (AP) — Bert Lance, who received the seal of approval from President Carter during and after his fight to remain United States budget director, has been accused of covering up questionable loans to himself and his relatives made through two banks he once ran.

But spokesmen for Lance, who was reported to be in Australia and unavailable for comment, say he realized no "personal financial gain" from the transactions.

In addition to the civil action, filed here Wednesday, Lance is reported to be under investigation by a federal grand jury for possible criminal violations through his banking practices.

The Securities and Exchange Commission (SEC) and the office of the comptroller of the currency filed their civil complaint in U.S. District Court.

The complaint, which also named as defendants the National Bank of Georgia in Atlanta and the First National Bank of Calhoun, Ga., charged that Lance manipulated the banks to get special loans and overdrafts for himself, his relatives and his 1974 governorship campaign fund.

Lance and the two banks were enjoined by the court from future violations of securities laws. The defendants signed a consent order agreeing to the decree but did not admit or deny the allegations. The order was signed on Lance's behalf by lawyer Robert Altman.

In a separate letter attached to the consent order, Lance agreed not to manage any bank for the next six months and thereafter to give the appropriate authorities 60 days' notice if he planned to do so.

A statement from Lance's office in Calhoun said he agreed to the settlement "in an effort to avoid protracted litigation which would be expensive, and) time-consuming."

LANCE
. . .loans questioned

U.S. Agency Plotting Children Ad Crackdown

WASHINGTON (UPI) — The U.S. Federal Trade Commission today formally published its controversial plan to crack down on the $600 million worth of advertising poured onto children from the television tube each year.

The action — prompted by reports of an epidemic of tooth decay and the feeling that children are being unfairly manipulated by Madison Avenue — sets in motion a process which will not be completed until at least the fall of next year.

While no one approach was put forth by the FTC as the answer to the question, the agency said it wanted comment on a three-part proposal offered by its staff.

That would involve a ban on all advertising on programs where very young children make up most of the audience; a ban on ads for candy and other sugared snacks, possibly including some cereals, on programs where older children make up a significant part of those watching, and a suggestion that those who advertise sugared food products on television be required to counter those messages with nutritional or health advertising for which they must also pay.

The rule making proceeding, approved by the four commissioners Feb. 28, is one of the most controversial steps taken by the agency. Even before today's publication it was the subject of widespread editorial comment and public debate.

The notice in today's Federal Register said the agency needs many questions answered before it can decide what approach to take. These include: whether there is an age at which children can understand they are being "sold" to; whether any advertising directed at children is on the face of it unfair; and whether a ban would "adversely affect the quantity or quality of children's television programming."

GRANNIES GET THEIR DAY

BREMERTON, Wash. (UPI) — Grandparents will have their official day this Sunday in the state of Washington, thanks to an 11-year-old girl.

Anne Tillery of Bremerton began her effort last fall when she wrote to President Jimmy Carter asking him to declare by resolution the last Sunday in April as Grandparents' Day.

Such a resolution has been working its way slowly through Congress.

Arms Race In Space Seen N-War Threat

STOCKHOLM (UPI) — A Swedish arms research group said today the United States and Soviet Union have resumed an arms race in space after a 10-year gap and warned that unless they are controlled, satellite weapons could escalate limited conflicts into nuclear war.

The 1978 World Armaments and Disarmament Yearbook, published by the Stockholm International Peace Research Institute (SIPRI), said global military spending has doubled in the past 20 years and has now reached $400 billion. It also said a number of Third World countries have themselves begun to manufacture arms and joined in steadily growing sales to other nations.

"In our opinion the probability of a nuclear war is increasing," said SIPRI director Frank Barnaby. "The nuclear arms race is totally out of control. The politicians are not in control of their arsenals."

Noting that more than 75 per cent of all satellites launched last year had military uses, SIPRI listed a total of 82 such space vehicles for the Soviet Union compared with 12 for the United States.

It said U.S. development of anti-satellite missiles stopped in the 1960s and military space use was restrained for 10 years. But recent Soviet killer satellite tests and work on directed-energy weapons now "are being cited in the West as a reason for complementary efforts of its own."

SIPRI said the Soviet killer satellites appear to have altitude and other limitations. There are now no U.S. space weapons, but the yearbook said work is being done on types that would disable satellites by direct impact or explosives.

"Studies have shown that the U.S.A. could have a high-energy laser in orbit within six years," it added.

"It would be easy for an attack against satellites as a move in a limited war to be interpreted by the satellites' owners as the opening move in escalating a local conflict into a general and strategic conflict," SIPRI said.

"As satellite technology becomes more accessible to more nations and displaces ground-based technology in more fields, some way of controlling war in space will have to be found."

SIPRI said the 1967 outer space treaty would be little use as it bans only weapons of mass destruction.

"More than one half of the world's physicists and chemists are working on military projects. It is an obscene waste of talent," Barnaby said.

SIPRI, an independent institute funded by the Swedish Parliament, studies disarmament and arms regulations. The yearbook was published early this year to be available at U.N. disarmament negotiations, where it is considered an authoritative reference work.

U.S. Senate OKs $498.9B Budget

WASHINGTON (AP) — A proposed half-trillion-dollar U.S. federal budget that passed the Senate with ease is headed for the House of Representatives amid warnings from Speaker Thomas O'Neill that voters are fed up with inflation.

"I hope the members will use restraint," O'Neill said. "The No. 1 issue in the country today is inflation."

After rejecting a series of spending increases in the name of fighting inflation, the Senate passed its version of the $498.9-billion budget on a 64-to-27 vote and sent it to the House for debate.

The Senate measure was approved exactly as written by the Senate budget committee for the 1978-79 fiscal year.

By contrast, the plan proposed by the House budget committee recommends spending $501.4 billion in the 12 months starting Oct. 1.

The biggest differences between the two bills are on taxes.

The Senate voted to delay President Carter's proposed $24-billion income-tax cut until Jan. 1, three months after Carter wants it to take effect, for a net reduction of $19.4 billion.

AAMCO TRANSMISSIONS
NOW at 525 GORGE RD. E.

FOR YOUR DATSUN 510 TEST DRIVE
COME TO The Happyface Place We're in business to make you smile
McCALLUM MOTORS LTD.
CORNER YATES AND COOK (DL D0095A) PHONE: 382-6122

DO THE DATSUN TEST DRIVE TEST AT

THREE POINT... DATSUN MOTORS LTD.
2620 GOVERNMENT ST. at Hillside • 385-6737
dlr. lic. 00740A
WHERE THE SMART MONEY'S GOING.

SPECIAL DISCO OFFER!
1 WEEK ONLY!
Limited Number of Enrollment Monday to Saturday
DON'T BE BEHIND THE TIMES
Learn the Newest Dances that are Sweeping the country

PRE-ENROLMENT OFFER 4 Lessons $10
Arthur Murray
FRANCHISED DANCE STUDIO
By appointment
Serving Victoria for over 20 years
715 YATES ST.
MON.-FRI. 12-10 P.M.
SAT. 11-4 P.M.
4-24

THREE YEAR WITHDRAWABLE SAVINGS-CERTIFICATES
9% Effective May 1st
PRIME 55
Prime 55 is a complete money management package for those 55 and over. One of its features is a ¼% bonus on our regular savings certificate rates. Our regular 3-year rate is 8¾% — Prime 55 is 9%. Interest on deposits of 5,000.00 or more can, at your option, be paid monthly with no reduction in rate.
All deposits are fully guaranteed by the Provincial Credit Union Share and Deposit Guarantee Fund.
Prime 55 offers many other benefits centred around a unique chequing-savings account.
Compare, then drop in to your closest branch of Westcoast Savings.
WESTCOAST SAVINGS CREDIT UNION
Better than money in the bank.

Downtown *	James Bay	Oak Bay	Hillside **
1111 Government	239 Menzies	2067 Cadboro Bay	770 Hillside (at Blanshard)
388-7535	386-6355	595-1432	388-7545

Esquimalt	Colwood	Sooke
1234 Esquimalt	1913 Sooke	6689 Sooke
388-7171	478-5534	642-5233

* Downtown—Open Monday through Friday.
** Hillside—Open 6 days a week.
All Other Branches—Open Tuesday through Saturday.

DO THE DATSUN B-210 ASK-THE-MAN-WHO-RENTS-ONE TEST

There's a lot about the B-210 you just can't prove in a 20-minute test drive. Durability. Gas mileage. Winter protection. So, drive past a car rental place on your test drive, take a minute to ask the guy in charge about Datsun economy. Get an unbiased opinion about the B-210's 37 city, 50 highway gas mileage*; 7,500 mile service intervals; and advanced anti-rust treatments, and most of all, B-210's reliability.
Test drive test the Datsun B-210 for economy, price, roominess features, winter protection, durability, all-round value, and anything else you can think of. Today!

DO THE DATSUN B-210 TEST DRIVE TEST
DATSUN
MADE BY NISSAN
280 Z—B 210—F-10—SPORTRUCK—200 SX—510
WHERE THE SMART MONEY'S GOING.
Watch the Datsun Special on CTV's 'Wide World of Sports,' June 10, 1978.
*For sedans with 4-speed transmission. Estimates based on Transport Canada approved test methods. Your actual mileage will vary according to driving conditions and habits, car conditions, and optional equipment.

PM Fuels Election Mill

OTTAWA (CP) — Election rumors ran wild on Parliament Hill Wednesday.

"Today's the day," Prime Minister Trudeau told one reporter, without making clear what he meant.

A large crowd of reporters and cameramen hovered for a time near Trudeau's office, after he had a lunch with his principal advisers.

The prime minister's press secretary said it was unlikely that the prime minister would seek dissolution of Parliament when he made his regular weekly visit to Goivernor-General Jules Leger Wednesday evening.

A prime ministerial spokesman said he asked Trudeau about the today's-the-day remark.

"The prime minister said 'I didn't say for what.'"

Liberal and Opposition MPs loitered outside the Commons following the daily question period and asked one another if there had been any news.

Neither Trudeau, Opposition leader Joe Clark or Ed Broadbent, leader of the New Democratic Party, were in the Commons Wednesday.

After a 45-minute stake out near the prime minister's office, reporters gradually returned to their desks and television cameras and lights were taken away.

Deputy Prime Minister Allan MacEachen, whose office is only several yards from the Commons entrance, told reporters at one point to "go upstairs and do some work."

Servant Debtors No Longer Safe

OTTAWA (CP) — Parliamentarians and federal public servants would no longer be protected from garnishment of their salaries under legislation introduced in the Commons Wednesday by Justice Minister Ron Basford.

The bill would allow the courts to attach the earnings of federal public servants for non-payment of debts.

In the past, courts have been unable to force federal public servants to pay family support in cases of desertion, separation or divorce, or to pay debts to creditors.

The proposed legislation would affect employees of federal departments and agencies, MPs, senators, federally-appointed judges, the RCMP and employees of Crown corporations.

Basford placed no priority on the legislation so it is not known whether the government will attempt to get passage before calling an election.

Eat your heart out Thursdays & Sundays.

Food, glorious food.
Banquet tables ladened with one delectable goodie after another. That's our famous Empress Room Buffet.
Hours are 6-10 p.m. every Thursday, 5-9 p.m. every Sunday. And you can eat as much as you like for only $10.50 per person. ($5.75 for children 12 and under.)
So come and enjoy.
To your heart's content.

THE EMPRESS
CP Hotels

EDC Termed Spur To Third World War

OTTAWA (CP) — The Export Development Corp. was the object of charges in the Commons Wednesday ranging from destroying Canada's manufacturing base to moving the world one step closer to a third world war.

"There seems to be a kind of confusion in the House about the objectives of the EDC," said Andrew Hogan (NDP—Cape Breton-East Richmond).

MPs were debating legislation to increase the financial ceiling of the EDC to $26 billion from the current $8.8 billion.

Industry Minister Jack Horner has urged quick passage of the bill, warning that the Crown corporation will run out of funds by June unless it has Parliament's authority to increase its financial capacity.

This would mean the EDC, which helps Canadian firms expand their exports, would be crippled in its efforts.

It would no longer be able to lend money to foreign buyers and provide insurance to cover the risk of Canadian companies with overseas contracts.

"By aiding nations such as Cuba, which is proliferating the danger of war, the EDC is moving the world one step closer to world war three," said Douglas Roche (Edmonton Strathcona), Conservative external affairs critic.

Other MPs were critical of EDC funds which have gone into pulp and paper plants in Poland and Iran, steel mills in Texas and New Jersey and low-interest loans to various nations.

MP DRAWS NOOSE IN HOUSE DEBATE

OTTAWA (CP) - The retentionists and abolitionists were at each other's throats momentarily in the Commons Wednesday.

"Tell them about capital punishment," Cecil Smith (PC-Churchill) dared John Rodriguez (NDP-Nickel Belt) when the latter said he was going to Thompson, Man. in the evening.

"I'll tell them about capitalism, not capital punishment," Rodriguez shot back, prompting a round of scattered hoots in the chamber.

"Let Joe Clark tell them about capital punishment," heckled Andy Hogan (NDP-Cape Breton-East Richmond).

Smith, whose constituency includes Thompson, voted against abolishing capital punishment. Rodriguez, Hogan and Clark all favored abolition.

FIRM FINED ON ACCIDENT NON-REPORTS

QUEBEC (CP) — Canadian International Paper Co. (CIP) has been forced to pay the Workmen's Compensation Board a penalty of $53,805 for failing to report 854 job-related accidents that occurred at its La Tuque, Que. forestry division, the board announced Wednesday.

Besides failing to report 854 accidents, the company filed late reports in another 334 cases. Companies are required by law to notify the board in writing within two days of an accident, but CIP took an average of 103 days.

After seizing company records last year, the board determined that the victims in 795 of the 854 unreported cases were entitled to compensation.

CHICKEN ON THE RUN
Uncle Fred's
DELIVERS
CATERS
385-3468

Union Carbide Cuts Catalyst

TORONTO (CP) — Union Carbide of Canada Ltd., reacting to reports from the United States of a serious health hazard caused by one of its commercial chemicals, has removed a catalyst used in making polyurethane foam products.

In an interview Wednesday, Robert Wilkes, the company's general manager of plastics and chemicals in Toronto, said the catalyst is not used in any of Union Carbide's processes in Canada but is sold to manufacturers of polyurethane foam.

The catalyst, a chemical compound called Niax Catalyst ESN, is a registered trademark of Union Carbide Corp., the sole manufacturer.

Earlier this month, the U.S. labor department's occupational safety and health administration reported incidents of widespread employee illness caused by exposure to the catalyst.

The substance's first effects are on the nerves in the bladder, causing pain and difficulty in urination.

Workers have also complained of impotence, loss of balance and co-ordination, muscle weakness, numbness and loss of feeling in fingers and toes.

Wilkes said there have been no similar cases reported in Canada.

THE SHELL X-100 STEEL RADIAL

THE *SECOND* BEST REASON TO GET IT IS THE PRICE

What's the first and best reason of all? Security when you and your family are on the road. You get it because the Shell X-100 Steel Radial is built tough. With double steel belts you can count on for protection against common road hazards like potholes or debris. Protection you can't be sure of with lower priced fabric-belted radials.

The X-100 Steel Radial is built to last. It's made to meet or exceed original specifications. It has a 40,000 mile rating. And it's backed with a warranty: not just against manufacturer's defects but also for protection against common road hazards.*

Compared to belted-bias tires, the X-100 Steel Radial delivers a smoother ride with improved handling. Plus better gas mileage because there's less rolling resistance.

How much do you have to pay for a tire this good? That's the second best reason to get it because the X-100 Steel Radial is priced from just $47.95 or less! What's more, if you're not completely satisfied, your Shell dealer will refund your money up to 30 days after purchase.

The Shell X-100 Steel Radial. Security on the road, Shell's unique 30 day trial period plus good price value. That's reason enough to see your Shell dealer today!

* See your Shell dealer for full warranty details.

Shell X-100 Steel Radials

SIZE	MAXIMUM PRICE†
165 R13	$47.95
BR78-13 (Metric 175 R13)	51.20
ER78-14	61.90
FR78-14	64.45
FR78-15	64.20
GR78-14	65.80
GR78-15	68.00
HR78-14	69.55
HR78-15	71.55
LR78-15	80.20

Includes whitewalls, 30-Day Trial

†The product may be sold at a lower price than the maximum price stated in this advertisement.

Shell helps

It's the genuine thing ...da?

Commissar Vodka

Perhaps in Canada, you would say the **real** thing. No matter. Commissar is pure grain vodka, so it mixes perfectly with most anything. The genuine thing. Commissar Vodka.

Genuine vodka in the classic tradition.

Starblanket May Enter Row

OTTAWA (CP) — The National Indian Brotherhood is considering intervening in the Yukon native land claim negotiations because of concern that Indian traditions are being ignored.

"We are watching the Yukon events very closely to determine if an intervention is necessary at this time," brotherhood president Noel Starblanket said through a spokesman Wednesday.

The brotherhood's executive council has instructed him to intervene if necessary. Also, both the Union of British Columbia Indian Chiefs and the Dene Nation organization group in the Northwest Territories have requested the national body step in.

The requests are based on reports that Yukon Indian chiefs are unhappy with the manner in which the Council for Yukon Indians (CYI) is handling the negotiations with the federal government. There have been complaints that the CYI is not following the Indian tradition of consulting closely with the chiefs and their people.

Starblanket said that about one month ago the Yukon chiefs requested that the national brotherhood's council of elders visit the territory to assess the situation. The elders reported that the CYI was bypassing traditional Indian forms of government.

Two years ago, George Manuel, then brotherhood president, quietly stepped into the Yukon negotiations. A restructuring of the CYI resulted and land claim talks were delayed for months.

The CYI and Ottawa are on the verge of negotiating new proposals, and intervention by the national brotherhood might result in another restructuring and further delays. Ottawa has had hopes of having the Yukon claim at least partially settled before Alaska Highway gas pipeline construction beings in 1981.

Starblanket said the CYI, formed by two Yukon native groups specifically for the negotiations, has a constitution that does not require it to be responsible to the chiefs or their councils. The chiefs found this unacceptable.

There also are rumors that the chiefs themselves are ready to take some action to change this.

The Dene Nation and the union of B.C. chiefs requested brotherhood action because both expect to settle land claims with Ottawa some day.

Oil Companies Refuse Aid In Claims Row

CALGARY (CP) — Oil companies are not really in a position to help the Inuit people settle their land claims, says Roland Horsfield, corporate manager for Imperial Oil's northern operations.

The federal government might interpret oil industry pressure for settlements as interference in domestic affairs by multinational companies, he told a meeting of U.S. and Canadian oil company representatives and Inuit leaders from Canada, Alaska and Greenland.

The three-day meeting, which started Tuesday, is convened by U.S. church agencies at the request of the first Inuit Circumpolar Conference last June to improve communication between the oil companies and the 100,000 Inuit living above the Arctic Circle.

Horsfield basically stuck to the line taken by two other oil company executives who refused to attend the meeing on corporate responsibility in northern development because they believe Inuit land claims are the federal government's responsibility.

That was the opinion expressed by R. H. Carlyle, vice-preident of Gulf Oil Canada, who said his company had declined the invitation to the meeting because the problems of the Inuit are "problems to be dealt with by the federal government."

Don Smith, exploration manager of Sun Oil, took the same view. His company decided to send an "observer" late Tuesday after a telephone call from conference organizers.

the Westcoaster

A financial package you can really sink your teeth into... only $3.00 a month!

At Westcoast Savings, we've cooked up a tempting combination of financial services for people under the age of 55.

"The Westcoaster" contains very special ingredients. Like unlimited chequing. Generous helpings of monthly interest. A measure of overdraft protection and lots of accidental death insurance. A soupcon of safety deposit boxes. A melange of money orders and travellers cheques. A dash of instant cheque cashing. And much more.

"The Westcoaster" gives you deliciously big value—for a mere $3.00 a month!

Drop by any branch of Westcoast Savings, and let us tempt you with a "Westcoaster"!

WESTCOAST SAVINGS CREDIT UNION

Downtown 1111 Government 388-7535 | Oak Bay 2067 Cadboro Bay 595-1432 | James Bay 239 Menzies 386-6355 | Hillside 770 Hillside 388-7545 | Esquimalt 1234 Esquimalt 388-7171 | Colwood Plaza 1913 Sooke 478-5534 | Sooke 6689 Sooke 642-5233

WEEDS ARE THE ENEMY

ORTHO SPRAY-ETTE 4 NOW ONLY $4.98

ORTHO SUPER WEED-B-GON—a highly effective lawn weed killer that destroys broadleaf weeds, roots and all.

ORTHO WEED-B-GON Jet Weeder—a convenient pressurized foam-spray for spot applications to destroy broadleaf weeds, including the roots.

ORTHO SPRAY-ETTE 4—an easy-to-use and accurate sprayer for liquid weed killers, insecticides and fungicides; works with your garden hose.

We're on your side.

Who knows more about gardening than ORTHO.

See the ORTHO dealers listed for these and other fine ORTHO products.

NANAIMO
LONG LAKE NURSERIES LTD. 4900 Island Hwy.

SIDNEY
MITCHELL & ANDERSON LUMBER CO. LTD. 2506 Beacon Ave.

VICTORIA
BISHOP'S LINK HARDWARE 1237 Esquimalt Rd.
CAPITAL IRON & METALS LTD. 1900 Store St.
CEDAR HILL NURSERY & GARDEN CENTER 1550 Church Ave.
CLARK & CORDICK LTD. 2503 Douglas St.
COLWOOD UNITED PHARMACY 1910 Sooke Rd.
DAVIS HARDWARE 2509 Estevan Ave.
ELK LAKE GARDEN CENTRE 5450 Pat Bay Hwy.
GOLDSTREAM GARDEN CENTRE LTD. 721 Station Rd.
GORGE ROAD GARDEN CENTRE LTD. 475 Gorge Rd. East
MACKINTOSH GREENHOUSES 1376 Blue Ridge Rd.
OAK BAY PRO HARDWARE 2213 Oak Bay Ave.
ZELLERS STORE LTD. Hillside Shopping Centre

Have You Heard Any Good Movies Lately?

From MCA Records the ultimate motion picture soundtrack album

7.99 Album

a deluxe 2-record set
MCA 2-12000
MCA RECORDS

HERE'S THE GAME PLAN

You make the hits. Your purchase is like a vote for the album of your choice. Each week's ten best sellers become the next week's ten best record buys anywhere in town. If you see any of THE TEN advertised for less, tell us, and we'll lower our price.

the ten

YOU MAKE THEM HITS. WE'LL GUARANTEE THE CITY'S LOWEST ADVERTISED PRICE.

1	BOB WELCH French Kiss	Capitol	3.99	6	HEART Magazine		3.99
2	WINGS London Town	Capitol	3.99	7	DOUCETTE Mama Let Him Play		3.99
3	SATURDAY NIGHT FEVER Original Soundtrack		6.88	8	STEELEY DAN Aja		3.99
4	BILLY JOEL The Stranger		4.49	9	ELO Out of the Blue		6.99
5	ERIC CLAPTON Slow Hand		3.99	10	OLIVIA NEWTON JOHN Greatest Hits	MCA	3.99

LIMITED QUANTITIES ON SOME ITEMS. NO DEALERS OR AGENTS. PRICES IN EFFECT THIS WEEKEND ONLY. PRICES SUBJECT TO CHANGE WITHOUT NOTICE.

TDK SCORES WITH LOWER PRICES

SA C-90
TDK's best Super Avilyn cassette gives the highest signal-to-noise ratio, highest saturation and output level with the lowest distortion and noise.

SA C60 319 SA C90 469

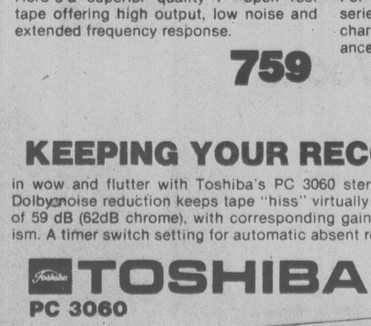

AD C90
Use this tape on any cassette recorder, to get a wide dynamic range, extra high output levels and low noise.

AD C45 239 AD C90 399
AD C60 269 AD C120 529

D C90
D cassettes provide low noise, high output recording on all cassette decks without special settings.

D C60 179 D C120 339
D C90 259

TDK S1800
Here's a superior quality 7" open reel tape offering high output, low noise and extended frequency response.
759

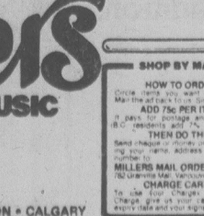

TDK L1800
For professional applications, the L series provides high saturation and MOL characteristics with a broad bias tolerance for low distortion.
959

KEEPING YOUR RECORDING DOWN

in wow and flutter with Toshiba's PC 3060 stereo cassette deck. (0.08% wrms). The Dolby noise reduction keeps tape "hiss" virtually inaudible giving a signal-to-noise ratio of 59 dB (62dB chrome), with corresponding gains in dynamic range and recorded realism. A timer switch setting for automatic absent recordings is optionally available.

TOSHIBA
PC 3060

$199

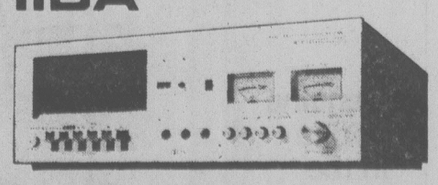

Millers #1 MUSIC
726 Yates Mall
Open till 9 Friday
388-6295
VANCOUVER • VICTORIA • EDMONTON • CALGARY

4-27

Police Body Pushes Law Reform Issue

CALGARY (CP) — The Canadian Police Association (CPA) is planning a country-wide media campaign to make "responsible law reform" an issue in the next federal election, association president, Frank McDonald, said Wednesday.

McDonald said the CPA will hold two board meetings to decide on a campaign strategy—one for western representatives in Calgary on May 1, and the other for eastern representatives, probably in Ottawa, on May 3.

Constable McDonald, also president of the city police association, said the CPA has been working on the proposed campaign for five months in anticipation of a federal election.

"The politicians are making the economy, unemployment and national unity the election issues," he said in an interview.

"While these are important issues, we feel there is another important issue—that is responsible law reform. We are going to insist that every candidate addresses himself to this issue in every riding across the nation."

The CPA also wants better protection for police officers in their work, improved police training, and adequate benefits for families of police officers killed or disabled in the line of duty.

McDonald described the fatal shooting of RCMP Constable Thomas King in Saskatoon Tuesday as tragic. He said since 1974, about 20 police officers in Canada have died in the line of duty—including three in Calgary—"but their families are not receiving adequate benefits."

He said the CPA has allocated substantial funds for the media campaign and noted "the time has come for the silent majority for their voice to be heard."

BOYCOTT OF AIR CANADA URGED

NEW YORK (CP) — Leaflets urging a boycott of Air Canada were being passed out on busy Manhattan street corners this week by American employees who were fired by the airline in an austerity move.

The workers are among 84 U.S. ramp service personnel fired by Air Canada on March 29.

Air Canada had used the workers at its terminals here, in Chicago and in Cleveland. In other U.S. cities, the work is done by sub-contractors. Ramp servicemen fuel and service aircraft and load and unload baggage.

"We did it to make it uniform throughout the U.S.," an Air Canada spokesman said of the move, adding it was done for purely economic reasons.

The workers also hint that the firings were a union-busting tactic.

"We began hearing rumors about the possible firing of all ramp servicemen at about the same time that many of us were expressing interest in joining a union," the leaflets say.

Landry Scorns Sun Life Move

Times News Services

CLEVELAND — Bernard Landry, Quebec economic development minister, says the decision by Sun Life Assurance Co. to move its head office to Toronto from Montreal will cost it so much business it will discourage other firms from doing the same.

"I don't think it will set a trend," Landry said at the start of a 10-ay visit to seven United States cities.

Asked about the general investment climate in Quebec, the Parti Quebecois minister said that "there is no catastrophy at all," and cited recent investments by General Motors, Alcan and C.I.L. in the province.

The minister conceded that some Quebecers had transferred bank accounts to U.S. border communities, but said they may be speculating in U.S. currency.

Echoing Quebec Premier Rene Levesque, Landry warned Americans about believing too much of what they read from English-language media in Canada.

"An English-speaking commentator from Toronto cannot be objective about what is going on in French-speaking Quebec," Landry said.

Meanwhile, union leaders representing 10,000 Hydro-Quebec workers have called again for the Crown-owned utility to cancel group life insurance policies with Sun Life and place them with another company.

In a telegram sent Wednesday to Hydro president Robert Boyd, union representatives said Sun Life "insulted all Quebec workers by affirming that the promulgation of French as the official language of Quebec has prevented them recruiting sufficient anglophones in Montreal to manage their affairs."

Similar demands for cancellaion of the policies on Jan. 9 were met with "vague replies" from management, the telegram said.

The telegram said Hydro workers could no longer remain indifferent to the "draining" of Sun Life investments from Quebec to other provinces.

Workers are also being urged by their unions to cancel any personal insurance policies they have with Sun Life.

990 FORT ST.
600-6000 sq. ft. of prime office space available for lease in new building to be completed in June.
CALL L. BULLIED
388-6461
4-27x

MODERN BUILDING ZONED LIGHT INDUSTRY
Building features approximately 4,000 sq. ft. on main floor plus approximately 2,000 sq. ft. on mezzanine, ample office space, 2 washrooms, 2 - 8'x10' overhead doors, 2 hot air furnaces and is so constructed that it can be used as 2 separate units. Full price $160,000 MLS. For further information please call
MR. SNOW OR MR. PULLAN 386-7545
ISLAND HOMES LTD. 4-27x

INCOME PROPERTIES
24-Suite Apartment — close to Simpsons-Sears. ONLY $65,000 down required. Price $445,000
10-Suite Conversion — Completely updated.
23 Suites — Large Suites — Top Location. ONLY $42,000
35 Suites — Only 5 years old — Separate entrances. ONLY $595,000
New Shopping Centre — Fully Leased Triple net. ONLY 6 months old. $1,450,000
Fred G. Carver or June Carver 595-8664
Henderson Realty 385-9741 4-27x

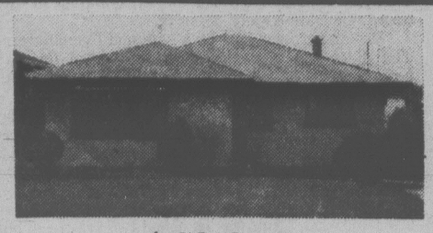
$48,900
GORGE-BURNSIDE
A real bargain and must be sold this week. Spacious throughout, 3 bedrooms, large living-dining room, family kitchen with nook. Utility plumbed for washer and dryer, fenced backyard, close to bus and stores. Phone Morris Lund or Colin Munro, 386-3585.
VICTORIA REALTY LTD.

$49,500
2936 PRIOR ST.
Exceptional 2-bedroom home, plus two in the high basement. MINT condition. Drive by and call Chuck James, 477-8134.
VICTORIA REALTY LTD.
386-3585 4-27x

CAPITAL COST ALLOWANCE
GOOD INVESTMENT FOR PRESENT AND FUTURE
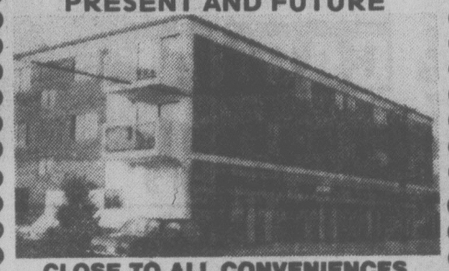
CLOSE TO ALL CONVENIENCES
(10) 1 Bedroom — (4) 2-Bedroom Suites. Large commercial area on ground floor. Attractive property for only $385,000.
SUNRISE REALTY 595-3341
TO VIEW OR FOR MORE INFORMATION PLEASE CONTACT W. G. MOORE

SAANICHTON
OPEN HOUSE THURS.-SUN. 1:30-4:30
COLIN PLACE (Walace at Cultra)

15 SOLD, ONLY 10 LEFT
New 3-bedroom, basement homes nearing completion, lovely country setting, 2 fireplaces, en-suite plumbing, wall to wall carpet throughout, $58,900 with $3000 down and $416 per month.
CALL MORRIS LUND, COLIN MUNRO 386-3585
VICTORIA REALTY LTD.
4-27x

ROCKLAND LOCATION
CONDOMINIUMS
with all the quality and taste this choice residential area demands.
BUY DIRECT FROM BUILDER AND SAVE AT CLEARANCE PRICES!
2-BEDROOM from $46,500
WOODSTONE PLACE
1039 LINDEN
(Between Rockland and Fort)
OPEN
Daily 1-5
CLOSED MONDAYS
We Take Trades
Diamond Developments

OPEN HOUSE — Fri. and Sat. 1:30-4:00
924 BOWILS CR. (Off Jacklin at Sooke Rd.)

MUST SELL — NEW LISTING
Vendor has purchased out of town. 7-year-old stucco home. 3 or 4 bedrooms. Carport and sundeck. Good lot at end of cul-de-sac. Only $56,900. Will consider all reasonable offers.
Century 21 MAYFAIR REALTY
Mayfair Centre
386-2955
LOU BLOOMFIELD
477-0432
4-27x

Treelane Estates
is Victoria's newest apartment complex offering quiet living for discriminating adults...and it's right at the water's edge on the tranquil Gorge.
For as little as $235 a month, you can be living in a beautiful 1-bedroom apartment in Victoria's most sought-after twin tower complex. Each apartment features brand name appliances, quality broadloom and draperies, color co-ordinated kitchens and baths. For your added enjoyment, there's a swirlpool, sauna, hobby and recreation rooms, entertainment lounges, roof gardens and observation rooms with spectacular views of the city. Deluxe 1 and 2 bedrooms, townhouses and penthouses are now available for immediate occupancy. Come in any day and see for yourself. Our hostesses will be pleased to show you the sights.

388-5332 NO APPOINTMENT NECESSARY
Open House
Monday to Thursday 10 a.m. to 9 p.m.
Friday to Sunday Noon to 5
CONCORD
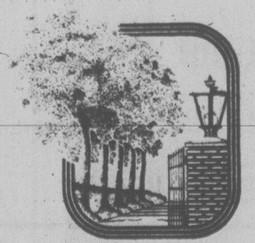
Treelane Estates
103/105 Gorge Road

UNICON HOMES
DOLLAR DAY Sale
DOWN PAYMENTS FROM $700 With $1000 GOV'T. GRANT
$1 each
• Color T.V.
• Microwave
• Stereo
CHOOSE EITHER A COLOR TV, MICROWAVE OVEN OR STEREO for just $1.00 each with the purchase of a new Unicon Condominium Home on Graham St. Range, refrigerator, drapes, shag carpeting, laundry and recreational facilities included.
Prices From $34,000
SEE YOUR NEW HOME TODAY! at 2610 GRAHAM ST.
Daily 2-4 p.m.
Sat. & Sun. 1-5 p.m.
LOW MONTHLY PAYMENTS TO A.H.O.P. FINANCING BUT HURRY!! . . .
ONLY 3 LEFT
Offer Expires May 13, 1978
386-0130
UNICON HOMES LTD.

Was MD Frugal Or a Miser?

EDMONTON (CP) — Five judges have been urged to award a doctor's widow $207,000 to $950,000 because there was no warning label on the furnace in the couple's home.

Members of the Alberta Supreme Court appellate division deliberated two days before reserving decision on the case, involving the asphyxiation of Dr. George Chunkie Kwong, 36, in 1971.

The doctor, survived by a wife and five children, died of carbon monoxide emanating from the gas furnace in his house. Court was told his income was about $80,000 a year at his death.

Two years after his death, the widow sued the provincial government for negligence because a gas inspector allegedly failed to place a warning label on the furnace motor's compartment cover when the furnace was converted to gas from oil.

Mr. Justice Michael O'Byrne exonerated the gas inspector when a suit was launched two years ago but ruled the provincial government negligent and awarded Mrs. Kwong $450,000 in damages.

At the renewal of the hearing this week, lawyer Donald Ingram, appearing for Mrs. Kwong, asked for up to $950,000 on the basis Dr. Kwong was extremely frugal and invested most of his money in tax shelters that would have made him a millionaire in a few years.

Alberta Chief Justice William A. McGillivray suggested the doctor was more miserly than frugal. The judge noted Dr. Kwong made most of the investments in his own name.

The chief justice did not indicate when a decision would be issued.

Mandarin Shuffle Expected

HAMILTON (CP) — Joe Clark, federal leader of the Progressive Conservative party, said Wednesday that a change of senior civil servants is to be expected and welcomed with a change of government.

Clark said that if a Conservative government is elected, some senior government officials will be moved to other departments to ensure that new ministers have an opportunity to bring in new policy in those departments.

"I think that some of the people who now are in senior appointed positions will find themselves more comfortable outside of our government," he said.

Clark added that a Conservative government would reorganize the civil service with some middle-level officials.

Dredge Witness Changes Story

TORONTO (CP) — Horace Rindress, the only person to testify so far in a dredging conspiracy trial, said Wednesday he changed his testimony about the dates of a 1971 meeting at which bid-rigging for a Quebec City job was discussed.

The Quebec city job is the subject of one of seven counts at the Ontario Supreme Court trial of 11 businessmen and nine companies charged with conspiring to defraud public agencies of more than $4.27 million by rigging dredging bids.

Rindress, former president of The J. P. Porter Co. Ltd., Montreal, testified earlier that a meeting in the board room of Marine Industries Ltd. in Montreal took place five or six days before the tender date of the Quebec City job.

When Crown counsel Roderick McLeod reminded Rindress that the tender date had been set back to June 22 from June 17, 1971, Rindress agreed that the meeting of several firms to discuss a bid for the job probably began June 14.

Under cross-examination by John Sopinka, lawyer for Marine Industries Ltd., one of the accused companies, Rindress agreed he testified at the 1976 preliminary hearing that the meeting began June 7.

Sopinka suggested that Rindress changed his evidence after learning there had been testimony at the preliminary hearing that Gerard Filion, president of Marine Industries in 1971 and one of the accused, was not in Montreal when the meeting took place.

Rindress has testified that Filion was at the meeting.

Pressed by Sopinka, Rindress said that during a converstion with an RCMP officer named Corporal McGrath in the spring of 1977, he got a vague impression that Filion was away from Montreal at the time of the meeting.

But he said he did not find out anything definite from the conversation with the corporal.

Rindress, in his 21st day of testimony, was testifying under protection of the Canada Evidence Act which prevents what he says in court from being used against him in future court proceedings.

7 1/4% PRIME55
• Chequing/Savings
• Monthly interest
• No Service Charges
• No Minimum Balance
• Effective May 1st
WESTCOAST SAVINGS CREDIT UNION

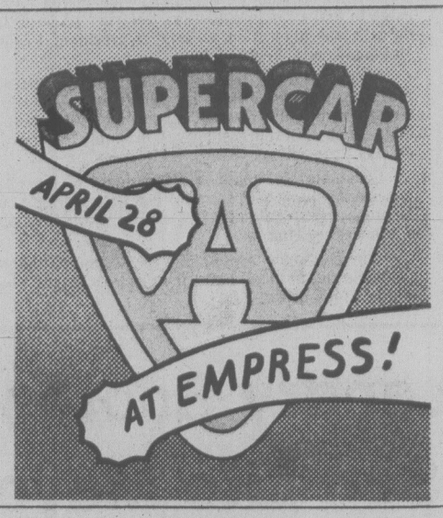

FAIRWAY
272 Gorge Road West
Weekdays 9-9, Sunday 9-6
Prices Effective: Thurs., Fri., Sat., Apr. 27, 28, 29
We Reserve The Right To Limit Quantities
WHILE STOCKS LAST

Fresh Whole Frying CHICKENS UTILITY lb. 75¢
AVAILABLE THURS., FRI. WHILE STOCKS LAST

Fresh Gov't. Inspected LEG-O-PORK ..... BONELESS, lb. 1.69
Fresh, Gov't. Inspected PORK CHOPS ..... END CUT, lb. 1.29

★ ★ FRESH VEAL SALE ★ ★
Veal Sirloin T-BONE STEAK ..... lb. 2.49
VEAL RIB CHOPS ..... lb. 2.19
VEAL BREADED PATTIES ..... lb. 1.29
VEAL BONELESS CUTLETS ..... lb. 2.69
VEAL BONELESS LEG ROASTS ..... lb. 2.39
BONELESS VEAL STEW ..... lb. 1.49
VEAL SHOULDER ROAST .. BONELESS, lb. 1.79
WHILE STOCKS LAST

Fresh, No. 1 Quality BULK WIENERS lb. 79¢

Blue Bonnet MARGARINE ..... 3-LB. BLK. 1.59
Kraft's Processed CHEEZE WHIZ .... 2-LB. JAR 2.69
Red Rose Green Label TEA BAGS ..... 60's PKG. 1.79
Sunlight For Dishes LIQUID ..... 32-FL.-OZ. BTL. 99¢
Nalley's Tang SALAD DRESSING . 32-FL.-OZ. JAR 1.09
Alpha White CREAMED HONEY ..... 2-LB. TUB 1.49

Farm Fresh Grade 'A' Large EGGS DOZ. CTN. 93¢

Sunrype Blue Label APPLE JUICE CASE ..... 24x5½ oz. 4.89
Sunrype White Label APPLE JUICE From Concentrate ..... 48-FL.-OZ. 79¢
Kraft's Singles CHEESE SLICES 2-LB. PKG. 2.89
Carnation Hash Brown POTATOES ..... 5-LB. BAG 59¢
Meadow Gold ICE CREAM ..... 4-LITRE PAIL 2.59
U.S. Grown TURNIPS ..... lb. 15¢
B.C. No. 2 White POTATOES ..... 15-LB. BAG 79¢
Vine Ripe CANTALOUPES ..... EA. 59¢
GOLDEN RIPE BANANAS 4 LBS 89¢
4-27

CAPITAL
Save dollars during Capital's MONTH-END Sale
Shop Daily 9-5:30
Thurs. & Fri. 9 'til 9

ACRYLIC LATEX STAIN
BAPCO has introduced a "new" acrylic latex stain. Available in semi-transparent colours of Cedar, Redwood Natural, Redwood, Avocado, or Walnut. Also available in solid colours of Avocado, Oxford Brown, Rustic, Harvest Gold, Mahogany, Pilgrim Red or White. GUARANTEED 5 YEARS AGAINST FADING. Reg. $12.98 gal. ..... SALE 10.95 gal.

INTERIOR SEMI-GLOSS ENAMEL
PAGEANT interior semi-gloss enamel. Excellent for kitchens, bathrooms, woodwork, or any area where washability is important. Reg. $9.95. ..... SALE 6.95 gal.

DROP SHEETS
Protect your furniture and floors with these 1 mil plastic drop sheets. 9'x12'. ..... SALE 49¢ ea.

EXTERIOR HOUSE PAINT
Exterior house paint from PAGEANT. Oil base paint available in White only. Suitable for house trims, siding, fencing, etc. Reg. $9.95 gal. ..... SALE 6.95 gal.

YACHT FINISHES
Yacht finishes by INTERLUX. Final clearance of discontinued colours of this top-quality paint. Available in Signal Red, Gulf Green, Aqua Green, Tropical Green or Shallow Green. ..... Clearance Special 1.99 qt.

BRUSHES
"Bluenose" 3" nylon brushes. A good quality brush for Latex Paints. Reg. 3.95 ea. ..... SALE 2.95 ea.

Men's Jeans
Men's work jeans at special prices! 100% cotton unwashed denim. Five pocket styling and boot cut, flare legs. Sizes 30-40. Reg. 9.95 pr. ... SALE 7.95 pr.

Men's Work Pants
100% cotton twill work pants with straight leg styling. Two slash pockets in front, two inset pockets in back with button closing flaps. Available in Spruce Green only. Sizes 29-42. Reg. 5.95. ..... SALE 4.95 pr.

Golf Jackets
These men's golf jackets have a full zipper front with two slash pockets. Storm collar, raglan sleeves, and button cuffs add style and comfort to these jackets. Made of a water-resistant blend of 65% polyester/35% cotton. Choose from natural, navy and brown. Sizes 36-52. Reg. 19.95 ea. .... SALE 15.95

T-Shirts
100% cotton knit T-shirts with short-sleeve styling. Knit collar and 3-button plaquet front give these shirts a clean, sporty look. Choose from navy, red, brown, or white with contrasting trim. Sizes S.M.L.XL. Reg. 5.95. ..... SALE 4.59

Tea Towels
Cotton and linen blend tea towels in assorted stripes. Approximately 15"x27". Packaged 5 per package. Reg. 2.98 pkg. ..... SALE 1.89 pkg.

Pillow Covers
Give your pillows a new look with these zippered decorator pillow covers. Made of a hard-wearing blend of 88% Acrylic/12% Nylon. Washable. Plain covers have ribbed stitching and come in shades of light blue, peacock, or red. Some plaids are also available. Covers measure 17"x25" and will fit regular bed pillows. . SPECIAL 2.29 ea.

FASHION YARDAGE

SUITINGS
This fabric is a perfect choice for Spring Suits. A smooth finish material of polyester/acrylic/acetate — crease resistant. Plain colours, but with a heather-toned effect. Choose from shades of beige, green, blue, grey or peach. 58" wide. Reg. 5.29. SALE 3.95 yd.

SEERSUCKER
This fabric is always popular for Springtime sportswear. 45" wide polyester and cotton.
Group I Seersucker
has a white background with a plaid in red, blue or black. And to co-ordinate, there's stripes in red, blue or black — each blended with white.
Reg. 4.95 yd. ..... SALE 3.95 yd.
Group II Seersucker
comes in plain pastel shades of blue, green, ivory, peach or white.
Reg. 4.29 yd. ..... SALE 3.29 yd.

"LINEN-LOOK" CO-ORDINATES
Get the look of linen in a practical blend of 85% polyester/15% cotton. This slub weave fabric comes in plain pastel shades of blue, yellow, peach or green. These shades also come in co-ordinating stripes, and checked design for a complete look. Reg. 5.49 yd. ..... SALE 4.29 yd.

Hooded Sweatshirts
Substandard Penman's long-sleeve hooded sweatshirts. Full zipper front with two pockets. Knitted cuffs and waistband. Made of 100% acrylic for shape retention. Fleece-lined for instant warmth and comfort.
Sizes S.M.L. XL.
In sand beige, smoke blue, or crystal green.
SALE ..... 10.95 ea.

Sweatshirts
Long-sleeve sweatshirts from PENMAN'S. Raglan sleeves and crew neck styling. Fleece-lined for extra warmth — great for camping! Canadian made from 50% cotton/50% polyester. Choose from white, denim blue, sky blue, chambray green, chambray brown, or grey. Sizes S.M.L.XL. Not all colours in all sizes. Slight irregulars. .... SALE 5.95 ea.

Levi's Jeans
These LEVI'S pre-washed jeans are specially priced — they're slight irregulars, but this will not affect the wear. Wide leg jeans in 14-oz. denim, with western pockets in front, and patch pockets in back. Sizes 27-36. ..... SPECIAL 14.95 pr.

Place Mats
Dress up your dining table with these open weave place mats. Made of 100% Abaca, woven artistically into wedge or oval shapes. Choose from plain shades of avocado, mustard, rust, or brown. Reg. 2.29 ea.
CLEARANCE SALE ..... 1.29 ea.

CHARGEX MASTERCHARGE
LINK
FREE PARKING IN OUR LARGE PARKING LOT

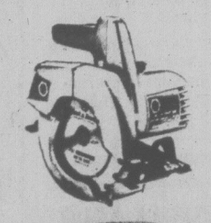
7¼" Saw
BLACK & DECKER No. 7301 circular saw for the home workshop. Complete with 7¼" combination blade.
SPECIAL 30.99

⅜" Drill
BLACK & DECKER No. 5726 — Ideal home handyman tool.
SALE 18.88

STP Motor Oil
Quality 10W-20W-50 STP motor oil in quarts only. 15,000 miles between oil changes. ..... SPECIAL 1.49 qt.

Rotary Edger
TRUE TEMPER single wheel rotary edger for a professional trim for walkways, lawns, etc. Fire hardened hardwood handle and sharp cutter blade. Reg. 5.95 each. ..... SALE 4.88

Garbage Can
Family size galvanized metal garbage can — tapered body, drop handles and lid. SPECIAL 6.88

Cutlery Set
16-piece stainless steel cutlery set in lovely ROSEMERE pattern in a see-thru gift box. Ideal for apartments — small families, etc. 4 each serrated dinner knives, forks, soup spoons and teaspoons. ..... SALE 5.99 set

Pyrex® Mugs
Matches CORELLE. Set of 4 PYREX mugs in SPRING BLOSSOM GREEN, BUTTERFLY GOLD or OLD TOWN BLUE.
SPECIAL 5.99

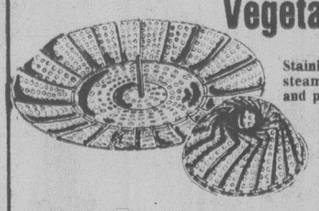
Vegetable Steamer
Stainless steel folding vegetable steamer — fits most saucepans and pressure cookers.
SALE 1.99

Light Bulbs
60 or 100 WATT SUPER WHITE light bulbs — 2 bulbs per package.
SPECIAL ..... 59¢

Runners
Special savings on men's runners. This style has medium brown suede uppers with dark brown stripes running across the arch. Padded topline, crepe-type gripper sole, and arch supports. Men's sizes 6-12 in full and half sizes. ..... SPECIAL 8.95 pr.

1900 STORE STREET
385-9703
IRON & METALS LTD.
4-27

Lime Pie Whispers Of Tropics

There is a classic dessert known to connoisseurs throughout North America as Key Lime Pie. The delicacy is especially familiar to residents of the southeastern part of the United States.

There is some disagreement among natives of the region as to where the name came from. Some contend that the lime itself is found to best advantage on one or another of the Florida Keys. Others say that the name simply reflects the fact that the idea of making a lime-flavoured pie originated in the mind of some imaginative cook on the Keys.

One of the unique touches to this pie is the addition of Angostura bitters. It is significant that this flavouring and seasoning agent is made only on the island of Trinidad in the West Indies, almost adjacent to the Keys, and is particularly well-known in the region.

The proper Key Lime Pie is tart-sweet with a unique refreshing flavor. With this recipe, the proper taste combination is assured.

KEY LIME PIE

1 package (3 oz.) lime flavoured gelatine
1 cup boiling water
2 tsp. grated lime rind
½ cup lime juice
1 egg, separated
1 can (14 oz.) sweetened condensed milk
1 tsp. Angostura bitters
1 baked 9" pastry shell, cooled

Dissolve gelatine in boiling water. Add rind and juice. Pour slowly into beaten egg yolk, stirring constantly. Add milk and Angostura bitters. Chill until slightly thickened. Beat egg white until stiff peaks form. Fold into gelatine mixture. Pour into pie shell. Chill until firm — about 3 hours. If desired, garnish with lime slices or whipped cream.

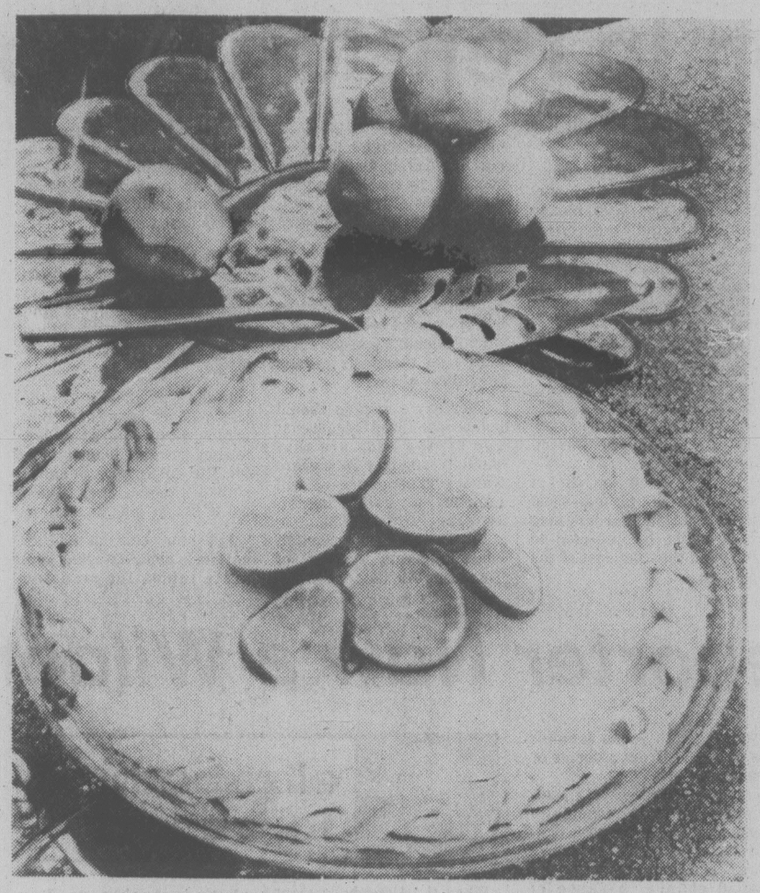

A touch of bitters brings out Caribbean flavor of limes.

AROUSING BEST IN ASPARAGUS

24 Asparagus spears
Salt to taste
1½ teaspoons wine vinegar
1½ teaspoons imported mustard, preferably dijon or dusseldorf
Freshly ground pepper to taste
¼ cup peanut, vegetable or corn oil
1½ teaspoons finely chopped shallots or green onions
1½ teaspoons finely chopped parsley

1. Use a potato peeler and scrape the asparagus spears to within about two inches of the top. Cut off and discard the tough bottoms of the spears to make their lengths uniform. Place them in a skillet, add cold water to cover and salt. Bring to the boil and simmer until tender yet firm, al dente, so to speak.

2. Place the vinegar, mustard, salt and pepper in a mixing bowl and stir rapidly with a wire whisk. Gradually add the oil, stirring constantly. Stir in the shallots.

3. Drain the asparagus spears well while they are still hot. Arrange six spears on each of four serving dishes. Spoon the sauce over the tops of the asparagus, which should be lukewarm or at room temperature. Sprinkle the parsley over the tips and serve.

Yield: 4 servings.

ego interiors
1028 FORT ST.
CAN TURN YOU ON

What have we got against bugs and weeds?

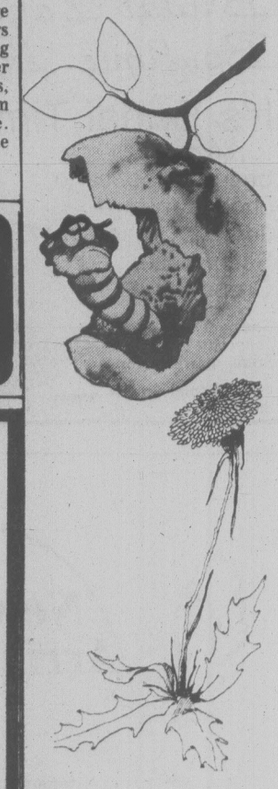

We've got Diazinon Garden and Fruit Tree Spray for all those little devils that like to dine out on your flowers, vegetables, fruits and ornamentals. And we've got Killex–nothing kills more kinds of weeds in your lawn. And that's just for starters. There's Crabgrass Killer, Vegetation Killer, and Deritox too! These are just five of close to forty Green Cross hardworkers to help keep your garden and lawn looking and feeling better.

GREEN CROSS

Makes growing things a pleasure.

FOOD & nutrition

Leftovers Get Oriental Touch

Leftovers can often be a problem, but Oriental Beef Suey makes those around the dinner table hope the next roast will also supply enough leftovers for a repeat performance.

ORIENTAL BEEF SUEY

20 2-inch strips of rare roast beef
3 Tbsp. soya sauce
3 Tbsp. sherry
1 Tbsp. cornstarch
2 Tbsp. oil
2 medium carrots, thinly sliced
1 medium turnip, thinly sliced
1 red onion sliced
10 thinly sliced mushrooms
1 tsp. sugar
1 cup bean sprouts, drained
½ cup thinly sliced water chestnuts.

Combine soya sauce and sherry and pour over beef strips. Set aside. Mix 1 Tbsp. cornstarch with 2 tsp. water. Set aside. Stirfry carrots, turnip, onion and mushrooms in cooking oil for 2 minutes. Add sauce from beef. To this mixture, add 2 Tbsp. water, 1 tsp. sugar and ½ tsp. salt. Cover and simmer 2—3 minutes. Add beansprouts, water chestnuts, beef and cornstarch mixture. Stir and cook only until sauce thickens. Serve with hot white rice. Serves four.

GUACAMOLE

2 medium-size ripe avocados
4 teaspoons lemon juice
½ cup dairy sour cream
2 tablespoons minced onion
¾ teaspoon garlic salt

Peel avocados, remove pits, mash with a fork. Combine with remaining ingredients in a small bowl. Stir to mix well. Yields about 2 cups.

New Modes in SELBY

ARCH PRESERVER AND EASY-GOERS
The fashion shoes with built-in comfort
Always at King's
1453 DOUGLAS ST.
3-13

MAY SALE
1847 Roger Bros. Silverplate
Canada's finest silverplate for over 100 years.
5-PIECE PLACE SETTINGS
Special 18.95
REGULAR $30.00

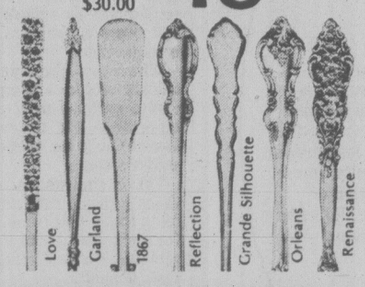

ALSO IN LUXURIOUS GOLD PLATE
LOVE, REFLECTION, ORLEANS, RENAISSANCE
SPECIAL REG. $60.00 $45.00
EASY TERMS
CHARGEX
MASTERCHARGE
LAYAWAY
Phone 386-3371
ROSE'S LTD.
1317 DOUGLAS ST. DOWNTOWN
JEWELERS
4-27

NOW OPEN SATURDAY
The CHELSEA HOUSE BEAUTY SALON of OAK BAY
(Since 1925)
Welcomes:
TERRY HUGHES; her specialty, FINE HAIR.
Former clients and new are invited to make appointments for Thursday and Friday
Call: 598-4913

Ostermoor* SIMMONS
Top of the Line Adjusto-Rest* Coil Mattress

OSTERMOOR Mattress and Box Spring
Quality Features
• 512 (size 4'6") firm Adjusto-rest coils for superior support
• Top grade cover with attractive Rosetone & Olive pattern on Ivory background.
• Cover is Micro-Quilt* to Simfoam* and felt for sleeping surface comfort
• Matching box spring ensures long mattress life and maximum comfort

	Mattress and Box Spring	Mattress Only
Twin Size	219.50	129.50
Full Size	269.50	149.50
Queen Size	319.50	

SIMMONS HI-BACK COLONIAL HIDE-A-BED
SPECIALLY PRICED FOR THIS EVENT ONLY 599.00
BANK FINANCING WE TAKE MASTERCHARGE AND CHARGEX
Tillicum Downtown
851 JOHNSON STREET
OPEN 9:30-5 p.m. MON.-SATURDAY
388-6613
4-27

Mayfair Flower Shop LTD.
BIRTHDAY SALE
ALL TROPICAL PLANTS 20% OFF

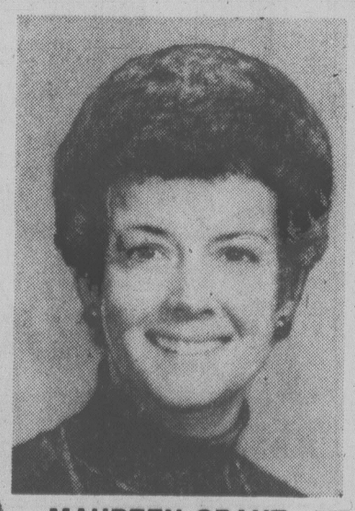

DOUBLE JUTE HANGERS ½ PRICE
POTTERY ITEMS 20% OFF
"SNOOPY" ITEMS
Toys, Banks, Purses 20% to 50% OFF
FINNISH CANDLES 20% OFF
Many Storewide Specials

MAUREEN GRANT
Drop this Coupon into Our Birthday Barrel
you could WIN a PLANT and BASKET $50.00 value
NO PURCHASE NECESSARY

MAUREEN'S BIRTHDAY PRESENT TO YOU
NAME .....
ADDRESS .....
.....
PHONE .....

"Personal Service and Customer Satisfaction is Our Aim"
4-27

Sex Discrimination in Pension Payouts?

MONTREAL (CP) — If a man and woman each aged 65 took the same amount of money to an insurance company to buy a pension, the woman's pension would be less than the man's.

Is this discrimination?

Women's groups and some government officials and pension experts say it is and ought to be prohibited by law.

Insurance companies and actuaries — the people who calculate pension costs — say that it is merely a reflection of the average four to six years that a woman will live longer than a man.

They say that although the monthly pension might be less, the woman will collect the same total amount of money because she will live those extra years.

The matter affects thousands of women who purchase pensions with money saved in registered retirement savings plans (RRSPs) as well as those in pension plans which require purchase of a life annuity at retirement.

The issue was raised Tuesday during discussion of human rights legislation at a meeting of the Canadian Pension Conference, an organization representing pension industry experts.

It centred on the use of separate tables for males and females to calculate how long each might be expected to live, and thus the cost of the pension.

When an annuity — a monthly pension for life — is purchased from an insurance company, its cost varies with the amount of time the individual might be expected to live.

Those who say these "mortality tables" discriminate against women advocate the use of "unisex tables" which would calculate pension costs purely on the basis of age regardless of sex.

They say a woman should not be penalized because at age 65, the odds are that she'll live another 17-20 years while a man at age 65 will probably only live another 13-14 years.

But Erik Mieras, a benefit consultant with the firm of Tomenson-Alexander Associates, said that to change over to unisex tables for pensions, changes would have to be made in a whole range of insurance policies on which cost is based on risk.

For example, women pay less than men for car insurance because they tend to have fewer accidents and they pay less for life insurance because they live longer.

In the United States in the last decade, insurance companies were required by law to stop charging blacks more for life insurance because statistics showed they tended not to live as long as whites.

But some courts in the U.S. have also held that using separate tables for men and women is not sexual discrimination.

In Canada, the issues has apparently never been tested in the courts.

Most company pension plans in Canada are "defined benefit" plans-that is they state how much pension will be paid at retirement regardless of the sex of the employee.

Although there is extra cost to an employer for guaranteeing the same amount of pension to a woman as to a man, this cost is absorbed as part of over-all pension costs.

However, if a female employee leaves before retirement age, she would take her contributions with her and would purchase an annuity at retirement, thus running into the problem.

PENSION RULING

WASHINGTON (WP) — The U.S. Supreme Court ruled 6 to 2 Tuesday that a pension plan cannot make women pay more than men for the same retirement benefits simply because the average woman lives longer than the average man.

An employer-operated pension fund that requires unequal contributions from men and women violates the ban in the Civil Rights Act of 1964 on "treatment of individuals as simply components of a racial, religious, sexual or national class."

At least by implication, the court also struck down a much commoner type of plan in which the pay-in is equal but the pay-out for women is lower.

Ex-Reporter Now a Wilderness Nurse

elizabeth forbes

MARGE CAMPBELL

Marge (Gilroy) Campbell is a public health nurse in Alaska.

Home base for her is a town called Wasella, 40 miles northeast of Anchorage.

From there she travels in a jeep equipped with survival gear and sleeping bag, to many small places in wilderness settings.

She also takes off regularly in the mail plane for little settlements on remote lakes and rivers where road travel is impossible.

Wherever she goes she quickly sets up a temporary clinic, perhaps in a church basement (if there is a church) or in the kitchen of a settler's home.

There she works, sometimes around the clock, to treat those who come to her for help and to prescribe remedies that will bring them back to health.

Last week Marge "came outside," as she calls it, for a brief visit with longtime friend Joan (Hutchison) Meek, at the Hutchison home on Rogers Road.

We had coffee together one morning while she was here and she talked enthusiastically about her work.

"There's a great satisfaction in going into those isolated places," she said, "and working with young families who are far from a doctor or medical care.

"Satisfaction also in spotting a problem, especially when it has to do with children, from babies to school age, and knowing there is a good chance, because of early diagnosis, to correct it."

Not many senior citizens appear at her wilderness clinics, she says.

"They usually leave the little settlements when they reach retirement age to live somewhere nearer a town."

Accidents have high priority in nearly every community she visits. Also post-natal care.

"So far I haven't actually been present for a home birth ... in those isolated places mothers and fathers take care of that themselves."

When Marge and husband Alan first went to Alaska they lived in Anchorage for a time and it was there she started her public health career.

Later, when they moved to Wasella, she opened her first clinic there.

"It was in the basement of an old log building," she said with a reminiscent smile, "then later it was in an old schoolhouse.

"Last summer the state government gave me a room for a properly equipped clinic and I'm well set up now."

When the Campbells went to Wasella there were "only about 500 people, one commercial store, one service station and the post office."

Now, because of a recent decision to move the capital of Alaska to a site a few miles north of it, Wasella has become a boom town.

"Already there's a population of around 6,000, a shopping mall and many other new buildings. People are coming in to Wasella and to Willow (the proposed new capital) from Anchorage. There is a definite influx of speculators too."

In fact, the place is so busy, she is now opening her Wasella clinic once a week — and with another nurse as temporary help.

The Campbells' home is a few miles from the town in a wooded acreage "some distance from the nearest neighbor."

When summer comes moose walk right by their windows but Marge said "the only bears I've seen are in McKinley Park."

Entertainment?

There's theatre and symphony in Anchorage. Dog mushing is coming back "and we now have an annual race between Wasella and Nome."

People also do things together at home. "We get together for supper, rather than dinner. We ski together, hike together and we canoe together."

The majority are strong conservationists. "Many of them live in log houses, perhaps A-framed, but with coal and wood stoves inside."

Here Marge laughed and added, "Not the Campbells. We do have our fireplace but we also have a modern way of heating our home."

The summer season, with daylight from about 3 a.m. to midnight, makes for fast-growing vegetables and flowers.

"In fact the area is known as the land of the 75-pound cabbage and at the yearly state fair there are any number of huge vegetables in all varieties."

Darkest time is December when average daylight is from 10 in the morning until 3 in the afternoon.

April is a restless month.

"It's break-up time," Marge said. "There's no snow ... nothing but slush."

At the same time "it's the month when you get the urge to move on, farther and farther into the northland."

Right now they are opening up homestead land north of Wasella and young families are preparing to pioneer in there.

"They tell you it's a good life in those faraway places and they have no wish to live any other way."

Here Marge laughed again and confessed, "I sometimes become fascinated with the idea, too, and wonder if I'm still young enough to go homesteading in the wilderness."

Postscript — Marge Gilroy graduated as a nurse from Ottawa Civic Hospital. She came west to Victoria and worked for a while in the Royal Jubilee Hospital.

Then, in her own words, she decided she wanted to try "something different."

So, in the 1960s, she became a reporter with the Victoria Daily Times.

That ended when she married Alan Campbell, a Colonist reporter, and they moved on, first to Okanagan and then to Montana.

It was from Montana that they went north to Alaska where Alan began to write for the Anchorage Times and Marge went back to university to gain her public health degree.

Today they seem quite happy to live on the edge of civilization, where the wilderness still calls.

And if they do come "outside," it is only for a very brief moment (as Marge did last week) and on very rare occasions.

Dieters can Lose More than Fat

By Dr. JEAN MAYER and Dr. JOHANNA DWYER

While browsing in a bookstore the other day, we checked out the shelf in diet books, and found the usual assortment of fad diets — everything from high-protein, low-carbohydrate diets to low-fat, high-fibre schemes. The abundance of these books reminded us of the comment of an old friend, who once said, "The obese are a national resource; if they didn't exist, they would have to be invented."

All these books seem to have one common theme — if you follow their program, you can lose fat faster and with less aggravation than on any diet you've tried before. And you don't have to bother about counting calories.

You may lose weight, all right, but what else will you lose?

First, let's look at losing fat. Obviously, when you lose weight, you want it to be excess fat, not good lean body tissue. But the rate at which the body loses fat depends almost entirely on the difference between the energy (the calories) you consume and the calories (the energy) you expend.

About 3,500 calories equal one pound of body fat. Therefore, if you consume 3500 fewer calories than you expend each day, you will lose about a pound of fat a week. And the fewer the number of calories taken in, the larger the weight lost.

So if a particular diet book provides menus that allow no deviation from the specified foods or portions, and you faithfully follow the plan, you will indeed lose weight. For example, if the menus add up to 1,000 calories a day, and you expend about 1,800 calories a day, you should lose just over a pound a week, and most if it will be fat.

But there is a significant difference between weight loss and fat loss, especially if you are on a crash diet. If, for example, the diet is low in carbohydrates and fairly low in salt, the body will lose a good deal of water in the first few days or week of the regimen. This fast weight loss may provide a psychological lift to the dieter, but in the next few weeks, the loss will be much slower.

At the same time, the body must draw upon its small store of carbohydrate energy from glycogen, which is stored in the liver and muscles. Since the glycogen is combined with water, several more pounds of fluid will usually be lost with it. Finally, in the early stages of any diet, the body draws on the protein in lean tissue as a source of glucose for energy. This lean tissue also is very high in water, so for every pound of protein that is broken down to burn as glucose, four pounds of water will be lost.

After a couple of weeks on the diet, the body adjusts and begins to conserve its precious protein. If fat is still being consumed at the usual rate, weight loss slows a bit, partly because less water is being lost.

Interestingly, the body of an obese person tends to be particularly efficient in conserving protein and water. In the long run, this is good because you do not lose excessive amounts of lean tissue. But this may also be discouraging because the big weight drops of the first few weeks are not repeated.

Why then do people turn to these unbalanced crash diets rather than adhering to a balanced, low-calorie regimen? It's usually because these schemes capitalize on changing usual eating habits. When people are told to eat all they want of some things, but to strictly limit things like fats or carbohydrates, several things happen. First, they have to make different food choices. For example, few people who like bread and butter will eat the bread alone, and even fewer will consume much butter without bread. As a result, less energy is consumed and, ergo, pounds are shed.

But this factor is also one of the big drawbacks of fad diets.

Nutrition Buyline

QUESTION:

Are untreated vegetable oils safer to use than commercial vegetable oils?

ANSWER:

Untreated vegetable oils have been cold pressed and bottled with no additives or preservaties; hence they are highly perishable. There is no evidence that commercially processed oils have any harmful effects on the body.

QUESTION:

I am unable to eat raw fruits and vegetables. Is there any nourishment in cooked fruits and vegetables?

ANSWER:

Yes, there are nutrients in cooked fruits and vegetables. However, the method you use to cook them will determine the amount of nutrients they contain. To retain nutrients, cook your vegetables until just tender crisp by steaming, boiling in a very small amount of water or stir frying. If you do use some liquid in vegetable preparation, be sure to save it for use in soups, stews, or gravies. The water soluble nutrients will be dissolved in this liquid. To prepare cooked fruit, use a little or no sugar. Sugar does not add any nutrients, only calories. If you buy canned fruit, buy fruit if possible, that is canned in its own juice, in pear juice, or at least pick one that is canned in light syrup.

QUESTION:

How does skim milk compare nutritionally with whole milk?

ANSWER:

When the fat is removed from whole milk to form skim milk, the fat soluble vitamin A is removed. The Food and Drugs Regulations of Health and Welfare Canada stipulate that vitamin A is to be added to all forms of skim milk. This amount is not to be less than 1200 I.U. and not more than 2500 I.U. per 30 fluid ounces. Vitamin D is added to all fluid milk, both skim and whole and also to powdered skim milk. The regulations for vitamin D allow for not less than 300 I.U. and not more than 400 I.U. per 30 ounces of milk. The upper limit is to prevent hypervitaminosis because the body stores these fat soluble vitamins. Skim milk, therefore, contains essentially the same nutrients as whole milk without the fat and, therefore, less calories. Nutritionists recommend that the Canadian public should consume less calories in the form of fat. The average Canadian now receives between 40-45% of his calories from fat, and the recommended per cent is 30-35. By drinking skim milk rather than whole milk, you can cut down on your fat intake.

Produced by the Nutrition Division of B.C. Ministry of Health.

SOFA AND CHAIR BEDS
POLY
FURNITURE—LIGHT COMFORTABLE
EASY TO MOVE — 517 YATES

Finnish scientists say: Baldness can be halted.

LONDON — Two Finnish scientists say they have designed a scalp treatment that can halt baldness and even start new hair growing in many cases.

The scientists, who are putting the treatment on sale in the form of a solution, say that among volunteers who applied it to their scalp for 28 weeks, hair growth resumed in 60 per cent of the cases and hair loss decreased within four weeks.

The product, called Bioscal, contains a synthetic detergent, which clears away dead hair and other dirt clogging the follicles — the tiny sacs in which hair grows.

Another ingredient, a compound, then sets in motion a process which allegedly results in the growth of new hair.

For further information contact Barber Syrt at the Empress Hotel, 382-1925.

A Lovely Difference . . . at

50% off Suggested Retail Price

In-Stock Custom Drapery YARDAGE

Our decorator consultants will work with you for the effect that will complement your lifestyle and reflect your good taste. Now is the time to take advantage of our MOBILE SHOWROOM and shop in the comfort of your own surroundings, or see the exciting BEAUTI—PLEAT DISPLAYS at our Drapery Village.

FOR EXAMPLE:

Beautiful Imported GRASSCLOTH WEAVES
Reg. 10.95 yd.
48" wide
NOW ONLY ..... $5.50 per yd.

The Drapery Village
University Heights Shopping Centre
477-1242
HALLMARK DECORATIVE FABRICS
468 Burnside East
386-2418
4-25

Mother's Day spoon

For her, on her own special day. A spoon, 4½" long, with Mother's Day, 1977, engraved in script.
Silver-plated, $2.95
Gold-plated, $5.00

BIRKS JEWELLERS
706 Yates Street
382-4241
Hillside Shopping Centre
595-1424
4-27x

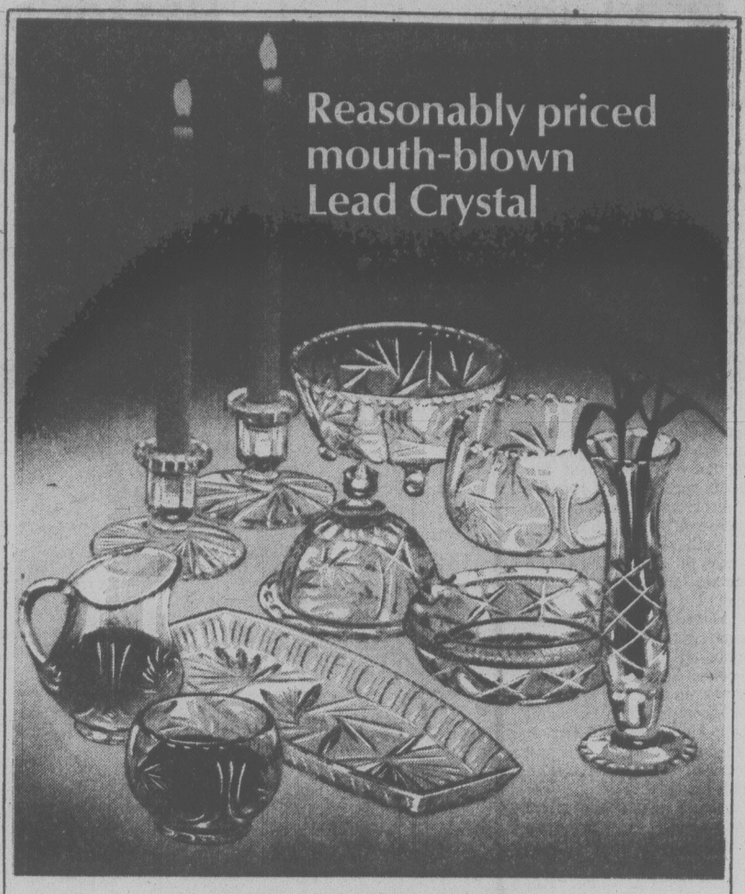

Reasonably priced mouth-blown Lead Crystal

ANY ITEM HERE IS YOURS FOR $12.95

Here's a chance to stock up on a variety of lead crystal pieces at an especially attractive low price.

Pair of candlesticks • Covered butter dish
Footed bowl 5¾" dia. • Ashtray 5½" dia.
Flat bowl 5" dia. • Celery dish 11" long
Bud vase • Cream and sugar

ONLY $12.95 EACH

QUANTITIES LIMITED

We've cut our Gerber Prices SHARPLY!

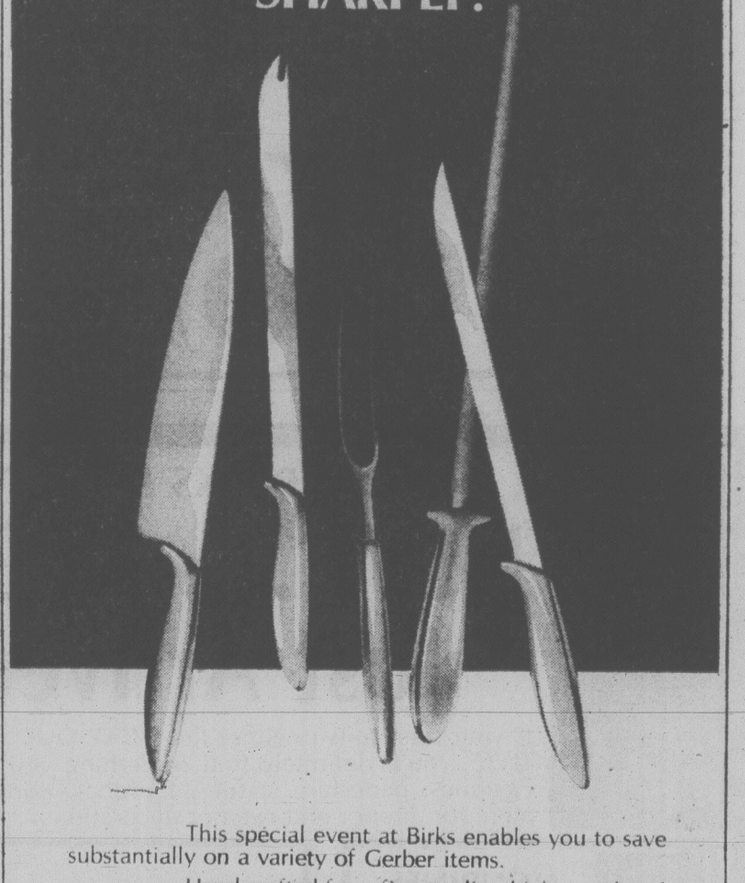

This special event at Birks enables you to save substantially on a variety of Gerber items.

Hand-crafted from fine quality, high speed tool steel, Gerber pieces have no rivets or bolts. Handles are cast directly onto blades.

From left to right:	Reg.	Sale.
French	$47.95	$35.95
Snickersnee	41.95	31.45
Siegfried Fork	39.50	29.60
Gungnir Steel	47.95	35.95
Balmung	37.45	28.05

Not Shown:	Reg.	Sale
Excalibur	$41.95	$31.45
Durendal	31.95	23.95
Little Snick	37.95	28.45
Flamborge	59.50	44.60
Curtana	34.95	26.20
Lord Sandwich	38.95	29.20
Pixie	14.50	10.85

QUANTITIES LIMITED

BIRKS JEWELLERS
Hillside Shopping Centre
595-1424

"U-DO-IT" WOODWORKING
"6 PLUS 6"
CHARTER MEMBERSHIPS AVAILABLE

(Pay for 6 months, get 6 months BONUS unlimited shop time)

$20.00 per month O.A.C.*

*based on 12 months at 17.9% interest
No down payment
Purchase price $218

• Courses start May 8
• Enroll Now

international tools 'n space ltd

PHONE 383-9600
338 CATHERINE ST.,
AT ESQ. RD., VICTORIA
(BEHIND E & N RAIL)

BIRKS

PRESENTS 25% SAVINGS
IN 5-PIECE PLACE SETTINGS ON 7 FLORAL MOTIF PATTERNS
By WEDGEWOOD

Mayfair
Silver Ermine
Westbury

Aspen
BelleFleur

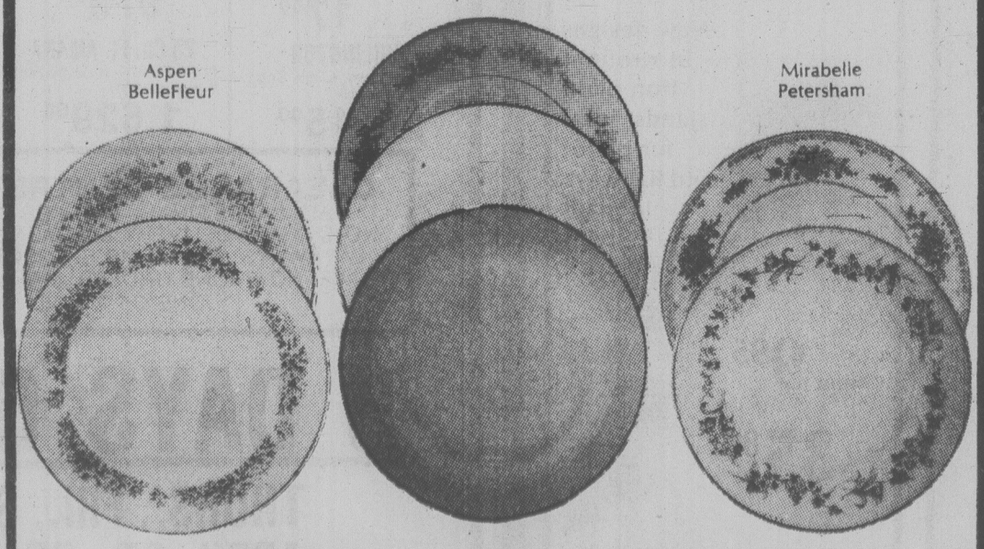

Mirabelle
Petersham

ORDERS WILL BE TAKEN ON ANY PATTERN OUT OF STOCK.

BIRKS JEWELLERS
706 Yates Street
382-4241
4-27
master charge

dear abby

Pastor's Counsel Lunches Don't Sound Very Kosher

DEAR ABBY: My husband is a clergyman, but I'm not disclosing the denomination because this is a small town. a few months ago, he started counselling a young woman in an effort to save her marriage. (I'll call her "Mrs. J.")

Last week he phoned to say he wouldn't be home for lunch as usual because Mrs. J. was coming in for counselling and it might take his entire lunch hour.

I didn't think anything of it until a few days ago when he told me not to bother preparing lunch for the next few weeks because Mrs. J. needs a lot of counselling, and she always brings a nice lunch for both of them when she comes in. (She started with one session a week, now it's five!)

Yesterday when my husband came home, I noticed liquor on his breath. I was shocked because he seldom drinks, and I asked him if he had been drinking. He didn't try to hide it. He said Mrs. J. had brought along a small bottle of wine to have with their lunch.

Abby, I'm not the typical jealous wife, but I'm beginning to wonder what's going on at those sessions.

What do you think? HIS WIFE

DEAR WIFE: I hope he's not a rabbi, because those lunches sound anything but "kosher" to me.

DEAR ABBY: Our daughter called us last month and announced that it was official — she and her boyfriend are living together.

We, her parents, are very unhappy about this arrangement. We like the young man very much. He is a college graduate (as is our daughter), attractive, successful and from a good family. We are friendly with his parents.)

Our daughter and her boyfriend are both 28, and there is no reason why they should not get married, but she made it plain that they have no such plans for the present.

The boy's parents don't like this setup any more than we do, but they are also helpless. People are asking us questions, and it is very embarrassing. What should we tell them? EMBARRASSED

DEAR EMBARRASSED: Don't be embarrassed. Parents are not responsible for the actions of their 28-year-old children, which is what you should tell people.

DEAR ABBY: In response to the family with "a darling little 88-year-old Granny" who reads their mail, may I add a thought:

At her age, this dear woman probably doesn't receive much mail of her own. By now, most of her friends and probably many of her relatives have already passed on. And since she lives with her daughter, she probably doesn't even get bills of her own.

Reading the rest of the family's mail might be her way of feeling in the mainstream of life. Perhaps if the family saw to it that there was something at "mail call" each day for Granny, she wouldn't need to read someone else's mail to feel important.

think about it. At 88, receiving a personally addressed card just might be the highlight of your day. B.

DEAR B.: Bless you for your empathetic attitude.

Fashion Co-ordinates and dresses

FROM

THE HOUSE OF

Lavinia

Following a very successful year in London and the fashion centres of Europe, fashions from the House of Lavina are receiving a warm welcome from Canadian women. K Fashions is proud to bring this famous line of dresses and co-ordinates to Victoria. Choose from a wide range of fabrics with design features and detail which is seldom seen in ready-to-wear garments, and so reasonably priced.

Shown above is Style No. 56 R at $102

K *fashions*

Monday-Saturday
Open 9:30 a.m. to 5:30 p.m.
and Sunday 12 noon to 5 p.m.

NOOTKA COURT
808 DOUGLAS ST. 385-7100 — 385-4117

FROM PERKS SOMETHING . . .

NEW . . . EXCITING Just Arrived . . .

IF your taste runs to either the "WAY OUT" or to the "CONSERVATIVE", you'll definitely find something you'll love at a low price!! Figurines, pedestals, statues, Buddhas, lions, elephants and many more for interior and exterior decoration.

FIGURINES AND STATUES
from 11.49 to 49.95

LIONS
from 9.95 to 39.95 with stand

PITCHERS
from 6.95 to 14.95

Mexican handpainted pots in a large variety of sizes, colours and designs.

from 2.50 to 21.95

New designs in wrought iron plant stands. Ideal for patios and hallways. In many styles.

from 9.95 to 35.89

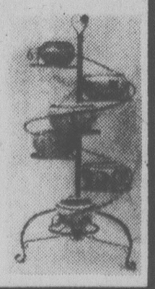

PERKS

486 ISLAND HWY. Just town side of 6 Mile House 478-3750 478-6851

Weekdays and Saturday 9-5:30, Sunday 11-5 p.m. 4-27x

McDonald Supply Ltd.

370 GORGE RD. EAST 386-6745

DISTRIBUTOR CLEARANCE SALE

SALE 3 DAYS ONLY THURS., FRI., SAT.
APRIL 27, 28, 29

McDonald Supply is Western Canada's largest distributor of builder appliances and is offering this special distributors' clearance of overstocked — discontinued — freight damaged — customer cancelled orders — demonstrators and floor models, some of which have minor scratches and dents. Many are brand new, all products are fully covered by the manufacturer's new product warranty. All items subject to prior sale.

FLOOR COVERINGS

CLEARANCE OF ROLL ENDS AND DISCONTINUED COLORS.

English Rubber
Back Print. 4 colors.
Sq. Yd. 5.99

Harding's Kitchen Print
4 Colors.
Sq. Yd. 7.99

Commercial Carpet
Roll Ends.
Sq. Yd. 7.50

WESTMILLS
Harbor View. Short Shag. Shamrock.
Sq. Yd. 6.75

PEERLESS
Fashion View. 4 colors.
Sq. Yd. 7.50

CELANESE
Manor Twist. Hard wearing — 2 colors.
Sq. Yd. 9.50

BURLINGTON
Rave Review. Plush Carpet — 3 colors.
Sq. Yd. 10.00

CROSSLEY
Wind Fall. Moon White — 47 sq. yds.
Sq. Yd. 10.00

CROSSLEY
Candeglo. Ant Pewter — 46 sq. yds.
Sq. Yd. 10.00

BURLINGTON
Free Spirit. Bamboo Sheaf — 54 sq. yds. Gold Emblem — 44 sq. yds.
Sq. Yd. 10.50

WESTMILLS
Style Plush. Hemp — 31 sq. yds. Gold — 69 sq. yds.
Sq. Yd. 10.00

ARMSTRONG
Victoria Square. 3 colors only.
Sq. Yd. 10.00

ARMSTRONG
Winchester Twist. Frost Beige — 36 sq. yds. Burnished Gold — 58 sq. yds.
Sq. Yd. 9.00

ARMSTRONG
Val Dor. Cin. Orange — 80 sq. yds. Wild Rice — 74 sq. yds. Swiss Chocolate — 30 sq. yds.
Sq. Yd. 17.00

BURLINGTON
Dancing Lites. Cinn. Snap. — 25⅔ sq. yds.
Sq. Yd. 15.00

RANGES

24" GURNEY
Standard Range. Auto. oven — white or gold.
299.00

30" GURNEY
Standard Range. Auto. oven — white or gold.
319.00

30" G.E.
Self-clean range. One only — white.
499.00

30" GURNEY
Self-clean range. Black door — white and gold.
499.00

30" G.E.
Self-clean range. Deluxe backguard. 2 only — gold.
579.00

30" GURNEY
Self-clean range. Deluxe features — black glass.
629.00

REFRIGERATION

8 Cu. Ft. DANBY
Manual Defrost — 2-door, woodgrain or white.
319.00

11 Cu. Ft. DANBY
Manual Defrost, single door — white only.
299.00

11 Cu. Ft. GURNEY
Manual Defrost, single door — gold or white.
369.00

13 Cu. Ft. G.E.
Frost Free — 2-Door. Gold only.
479.00

15 Cu. Ft. GURNEY
Frost Free — 2-Door. Gold, White, Beige.
519.00

16 Cu. Ft. GURNEY
Frost Free — 2-Door. Gold, White.
599.00

17 Cu. Ft. GURNEY
Frost Free — Deluxe. Gold or white.
759.00

18 Cu. Ft. AMANA
Frost Free. Gold or White.
979.00

25 Cu. Ft. AMANA
Frost Free — Side by Side. White or Gold.
1,629.00

DISHWASHERS

NORGE
Portable Dishwasher. Cutting board top — White or Gold.
359.00

C & S PORTABLE DISHWASHER
White or Gold.
389.00

C & S BUILT-IN DISHWASHER
5 cycle selections.
299.00

LAUNDRY

WHIRLPOOL DRYER
2 only. White only.
209.00

WHIRLPOOL DELUXE DRYER
1 only, white.
269.00

MISS CANADA
Heavy duty Washer. 1 only, white.
389.00

WHIRLPOOL
Heavy Duty Washer. white only.
429.00

MAYTAG A107
WASHER
469.00

MAYTAG DE 308
DRYER
389.00

YOU ARE INVITED
TO COME IN AND SEE A
MICROWAVE COOKING PRESENTATION
Every Hour
On the Hour
FRIDAY, APRIL 28
starting at 6 p.m.
SATURDAY, APRIL 29
starting at 10 a.m. to 4 p.m.
370 GORGE ROAD EAST

CLEARANCE CENTRE POLICY
ALL SALES FINAL—CASH OR CHARGEX
NO C.O.D.s—DELIVERY EXTRA. NO HOLDS OR LAYAWAYS. ALL ITEMS SUBJECT TO PRIOR SALE. NO PHONE ORDERS. MANY ITEMS ARE ONE OF A KIND

3 DAYS ONLY

THURS., FRI., SAT.
APRIL 27, 28, 29

4-27

McDonald Supply Ltd.
VICTORIA'S CARPET AND APPLIANCE CENTRE
370 GORGE ROAD EAST ACROSS FROM B.C. FOREST PRODUCTS 386-6745

Boeuf Bouilli: Great in Winter or in May

craig claiborne

It has long been our contention that, in the ultimate sense, good food knows no calendar. On the other hand, there are certain dishes that are tailor-made for the vagaries of climate and temperature and equinoxes.

One of the great winter dishes, which is also perfect for a blustery day in May, is a traditional French boiled beef — boeuf bouilli — made with seasonal vegetables and rich-textured beef with bone. One of the best selections of beef for the venerable cold-weather creation is a sizable shin of beef.

In France, when this cut is used, the dish is sometimes referred to as as boeuf bouilli a la jambe de bois. When the meat is cooked, the bone is exposed and it does bear some resemblance to Long John Silver's artificial limb.

BOEUF BOUILLI A LA JAMBE DE BOIS
(Boiled beef)

7 pounds centre-section shin of beef (see note)
2½ pounds cabbage
8 quarts (32 cups) water
2 bay leaves
Salt
1 teaspoon crushed peppercorns
2 sprigs fresh thyme (or 1 teaspoon dried)
4 sprigs fresh parsley
4 allspice
2 whole cloves
4 cloves garlic, peeled and left whole
2 leek tops, green part only, tied in a bundle
1 pound white turnips
1 pound potatoes
¾ pound carrots, trimmed
20 small white onions, peeled
4 leeks, trimmed, split and rinsed thoroughly
2 hearts of celery, trimmed but with ribs left intact at base

Garnishes:
Cornichons (sour pickles), preferably imported
Coarse salt such as kosher salt
Imported French mustard
Tomato sauce (see recipe)
Horseradish sauce

1. Place the beef, including the end bones of beef, if used, in a large kettle. Add cold water to cover.

2. Pull off and discard any tough outer leaves of the cabbage. Cut the cabbage into quarters and add it to the kettle. Bring to the boil and simmer five minutes. Drain.

3. Run both the beef and cabbage under cold water and drain again. Set the cabbage aside. Return the beef to a clean kettle and add the eight quarts of water, bay leaves, salt, peppercorns, thyme, parsley, allspice, cloves, garlic and leek tops. Bring to the boil.

4. Boil the meat partly covered about one and one-half hours.

5. Meanwhile, as the beef cooks, peel the turnips and cut them into quarters or eighths, depending on size. Set aside.

6. Peel the potatoes. Quarter them or cut them into eighths. Drop into cold water and set aside.

7. Trim and scrape the carrots. Cut them into two-inch lengths. Tie the pieces in cheesecloth. Set aside.

8. Peel the onions and tie them in cheesecloth. Set aside.

9. Split the leeks down to the base, but do not cut through. Rinse between the leaves thoroughly. Tie the leeks together in a bundle. Set aside.

10. Tie each heart of celery with string. Set aside.

11. After the beef has cooked one and one-half hours altogether, add the packages of carrots, onions, leeks and celery. Let simmer 45 minutes.

12. Add the cabbage, potatoes and turnips. Let simmer 20 to 30 minutes or until all the vegetables and the beef are tender. The total cooking time is from about two hours and 45 minutes to three hours. When the meat and vegetables are removed, continue to cook down the broth to concentrate it.

13. Untie the various bundles of vegetables. Serve the vegetables with the sliced beef. Garnish with cornichons, coarse salt such as kosher salt, imported French mustard, tomato sauce, horseradish, caper sauce and so on.

14. Serve the broth now or on another occasion with croutons and grated parmesan cheese.

Yield: Twelve or more servings.

Note: If the shin of beef is available with the entire bone, have the butcher saw off the bone ends. Add the ends to the kettle when cooking the shin. These bones are not essential, however.

SAUCE TOMATE
(Fresh tomato sauce)

1½ pounds fresh, red, ripe tomatoes
3 tablespoons butter
1 cup finely chopped onion
1 clove garlic, finely minced
½ bay leaf
1 sprig fresh thyme (or ½ teaspoon dried)
1 hot, dried red chili pepper, optional
Salt and freshly ground pepper.

1. Drop the tomatoes briefly into boiling water. Let stand about 12 seconds. Drain. Cut away and discard the cores. Peel the tomatoes and chop them. There should be about three cups.

2. Heat one tablespoon butter in a small skillet and add the onion. Cook until wilted and add the garlic. Add the tomatoes, bay leaf, thyme chili and salt and pepper to taste and cook, stirring occasionally, for about 15 minutes.

3. Swirl in the remaining two tablespoons of butter and serve.

Yield: About three and one-half cups.

Mary Moore

Different Idea In Late Snacks

Late night snacks are not my dish of tea but I learn from my own young folks and from column young folks that they wish I would give some different ideas for midnight snacks. One girl said "We're tired of pizza and cinnamon toast while we watch the late movie."

Our present idea has the catchy title of Salmon Longboats. It is easy to make, crunchy and flavorful and filling.

(Irrelevant note: Tommy Longboat was an Indian long distance runner and won the annual road race around Hamilton Bay — about 19½ miles — and as you know Hamilton is my native city. He also won the Boston Marathon in 1907. So my Longboats may help you with your jogging.)

SALMON LONGBOATS

2 7¾-oz. cans salmon, drained
2 cups process or Cheddar cheese cut in ½" cubes
¼ cup finely chopped green onion, including stems
2 tbsp. sweet pickle relish
¼ cup mayonnaise
2 tsp. lemon juice
¼ tsp. salt
⅛ tsp. pepper
3 11" mini French loaves or submarine buns
Parsley flakes

Drain salmon. In a bowl mash salmon, including bones. Add cheese, onion, relish, mayonnaise, lemon juice, salt and pepper and combine thoroughly.

Split and butter loaves or buns. Place on cookie sheets and toast under broiler burner until just tinged with gold. Remove from oven and spread on salmon mixture. Sprinkle with parsley. Return to oven to heat through at 350 deg. Fahr. with upper burner turned off.

FRENCH TOAST TRIANGLES

1 cup pancake mix
2 eggs
⅔ cup milk
8 slices day-old bread, cut in half diagonally

Place pancake mix, eggs and milk in bowl. Beat with rotary beater until fairly smooth. Dip slices of bread into batter. Drain off excess batter. Pan-fry in butter in frying pan until golden brown, turning only once. Serve immediately with confectioners' sugar and orange marmalade.

Makes 4 servings.

Velour
Bathing Tops
Jumpsuits
Wrap Gowns
Hostess Gowns
Rainbows of Colors in Solids and Stripes
Priced from 36.00 80.00
DION'S BOUTIQUE
HILLSIDE SHOPPING CENTRE
VICTORIA, B.C. 595-5444
4-27

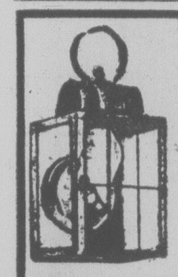

66 WALL LIGHT FIXTURES
ON DISPLAY NOW IN OUR STORE
• BATHROOM • LIVING ROOM • DINING ROOM
• HALL AND OUTDOOR IN MANY STYLES
THE LAMP LIGHTER
EXCELLENT SELECTION
• FLOOR LAMPS • TABLE LAMPS
• SHADES • SWAGS • DESK LAMPS
OPEN FRIDAY 'TILL 9 P.M.
THE LAMPLIGHTER WHERE SHOPPING FOR LIGHT FIXTURES, LAMPS AND LAMP SHADES IS INTRIGUING
THE LAMP LIGHTER GROUP 5
JOHNSON AND BLANSHARD — 388-6717 4-27

THOUSANDS OF DOLLARS
IN PRIZES IN OUR SPA LOTTERY DRAW

Just come in to any of our Spas for a complimentary Spa Lottery Ticket. You could be a lucky winner. While you are there have a Spa tour and fitness analysis at no charge. DO IT TODAY!
FINAL FOUR DAYS FOR OUR INTRODUCTORY OFFER $5 FOR ONE WEEK
For 1st time Spa visitors men and women age 21 and over. Special incentive will be offered on a longer program on your 1st visit.
EUROPEAN SPA FITNESS CENTRES
1570 HILLSIDE AVE. 595-5252

TOWNS-END
HARDWARE AND APPLIANCES
BRENTWOOD BAY SHOPPING CENTRE
West Saanich Rd. at Verdier Ave.
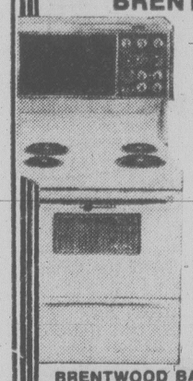
MOFFAT GOURMET 300 RANGE
• EYE-LEVEL BROILER WITH ROTISSERIE
• SELF-CLEANING OVEN
• DIGITAL CLOCK, OVEN TIMER AND MINUTE MINDER
• FLUORESCENT COOKTOP LAMP
• DELUXE MOFFAT HANDLE IN WOODGRAIN FINISH
• 2-8" AND 2-6" DELUXE ELEMENTS
• TRUE SIMMER ELEMENT
$798
BRENTWOOD BAY SHOPPING CENTRE 4-27 PHONE 652-4224

ROYAL ROADS MILITARY COLLEGE
Convocation and Graduation Ceremonies
April 28th & 29th
The following events are Open to the Public:
Friday, 28 April
Academic Awards Ceremony
Time: 11:30 a.m. to be seated
12:00 noon ceremony starts
Air Show and Sunset Ceremony
Time: 5:30 p.m. to be seated
5:45 p.m. Naval Display by HMCS Mackenzie and the minesweepers of Training Squadron.
6:00 p.m. Air Show by 431 Air Demonstration Squadron, The Snowbirds.
6:25 p.m. Parachute display by the Canadian Forces Parachute Team, The Skyhawks.
6:40 p.m. Sunset Ceremony commences with The Tattoo, followed by The Retreat, Feu de joie, The Evening Hymns, and Sunset.
Saturday, 29 April
Graduation Parade
Time: 1:30 p.m. to be seated
2:00 p.m. ceremony starts
There will be: Trooping of the Colours; Fly-past by 431 Air Demonstration Squadron, The Snowbirds; Fly-past by 409 Squadron, CFB Comox, B.C., and 17 Gun Salute by the 5th (B.C.) Field Battery, RCA, during the Graduation Parade.
IN CASE OF INCLEMENT WEATHER — CANCELLATIONS WILL BE ANNOUNCED ON LOCAL RADIO STATIONS.

the window man
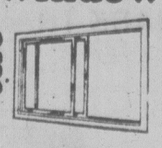
CAN INSTALL
THERMO WINDOWS
STORM WINDOWS
2635 TURNER ST.
384-1423
2-7

VICTORIA YARN BARN
SALE!
APRIL 26-MAY 6
WHITE BUFFALO WOOL
All shades, free patterns with 7 ball purchase .....
$3.77 per ball
20% OFF
★ DANISH BULKY ★ DORLAINE
★ RUG CANVASES AND KITS
★ TABRIZ RUG YARN
★ BERNAT ★ PATTERN BOOKS
UNIVERSITY HEIGHTS SHOPPING CENTRE
4-27x 633 COURTENEY (NOOTKA COURT)

E. M. CARTER LADIES WEAR

WHAT BETTER TIME TO FILL YOUR CLOSETS WITH PRACTICAL PRETTY SUMMER LOOKS.
PLAN YOUR SUMMER WARDROBE NOW FROM NEW FASHIONS ARRIVING DAILY.
many in store weekend specials
4-27
e.m. carter ladies' wear
Parliament Mews 230 Menzies 385-6511
Use Our Budget or Layaway Plan Open Daily, 9-5:30

DenCraft
The Picture People
801 Yates St 386-9522

BEST APPLIANCE BUYS IN TOWN

DAVE PATERSON

NORM EDEN
Gibson Washer and Dryer with 2-year Exclusive Guarantee BY THE PAIR... $599
the Soft Food Disposer
SALE PRICE 399.00 GOLD ONLY
BIG CAPACITY
2 Sanitizing Phases
superior WASHING ACTION
Gibson Dishwashers
2-YEAR EXLUSIVE GUARANTEE
DAVE PATERSON, servicing appliances in Victoria since 1946 — would like to give you a guarantee.
Why you should buy Gibson Appliances:
We offer quality, competitive prices and the best guarantee in the industry!
EXCLUSIVE 2-YEAR PARTS AND LABOUR GUARANTEE. 10-YEAR GUARANTEE ON COMPRESSOR

CR-320 Elite 30" Wide DELUXE RANGE
Delay — Bake — Off oven timer. Recess porcelain top. Plug-out elements with infinite heat switches. Removable oven door. Large storage drawer.
Regular $368
SAVE 50.00
SALE PRICE
$298
RFS-13
This Frost-Clear model is powered by the same compressor installed on much more costly units. Inside, there's an incredibly 17.1 sq. ft. of shelf space. Outside, the unique Berma Teak, chrome-contoured handle is proudly displayed. And down bottom, two rear rollers that let you push this 240-pounder around.
THE BIG 13 CU. FT.
SALE PRICE
$448
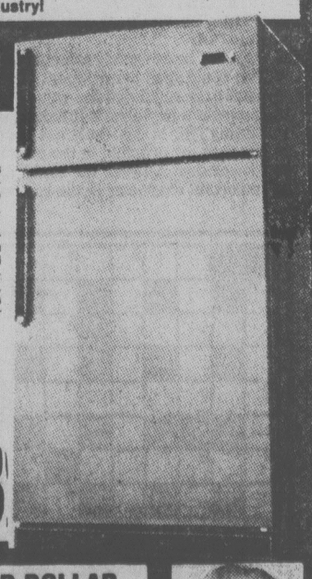

CHUCK GRAY
Mais
FURNITURE and APPLIANCES
1821 Cook
OPEN DAILY to 5:30 FRI. 'til 9 p.m.

BID DOLLAR TRADE -INS
ON-THE-SPOT FINANCING
• FREE PARKING
• FREE DELIVERY
4-27

JIM INMAN

FAMILY CIRCUS

"We should be very kind to cats and dogs because they have no words."

DENNIS THE MENACE

SUPERHEROES

HAGAR

PEANUTS

BROOM-HILDA

MISS PEACH

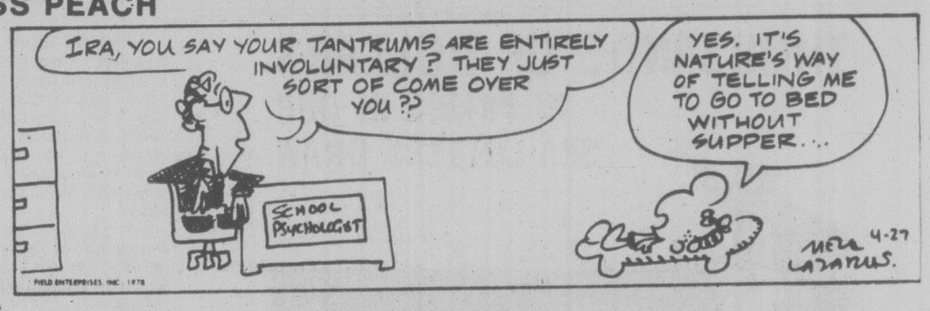

B.C.

WIZARD OF ID

APARTMENT 3-G

NANCY

MARK TRAIL

The Bridge Expert

The trump echo is a play whereby a "high-low" signal is made within the trump suit. Whenever a defender plays high-low in trumps, he is stating: "Partner, I started with three trumps." The usefulness of this trump echo can be observed in today's deal.

Both sides vulnerable.
South deals.

NORTH
♠ 9 7 5
♡ A K
◇ 8 7 4 2
♣ K Q J 10

WEST	EAST
♠ 8 4 3	♠ A 6
♡ 6 5 3 2	♡ J 9 8 4
◇ J 9 6 5 3	◇ Q 10
♣ 2	♣ A 9 8 5 3

SOUTH
♠ K Q J 10 2
♡ Q 10 7
◇ A K
♣ 7 6 4

The bidding:

South	West	North	East
1 ♠	Pass	2 ♠	Pass
2 ♠	Pass	4 ♠	Pass
Pass	Pass		

Opening lead: Two of ♣.

East won the opening lead with the ace of clubs and returned a club, West ruffing with his four-spot. West came back with the diamond five and East's queen was captured by South's ace. South then laid down the king of spades, West followed suit with the three, and East won the trick with his ace.

Had East-West not been familiar with the trump echo, East would now have had a problem as to what to play back. If West possessed the diamond king, a diamond return would enable West to take the setting trick. But if West didn't have the king of diamonds, and had another trump, a club return would be ruffed by West, for the setting trick.

East had no problem. When West ruffed a club (at trick two), he did so with the four of trumps. When declarer subsequently led the king of trumps (at trick four), West followed suit with the three-spot. Thus West's "high-low" trump echo showed that he had been dealt three trumps originally. So, at trick five, East played back another club, which West ruffed with the eight-spot. Declarer was now down one.

It should be noted that if East had played back a diamond instead of a club at trick five, declarer would have fulfilled his contract. He would have won the diamond return with his king, picked up the two remaining trumps possessed by the defenders, and claimed his contract. But, unfortunately for declarer, the defenders were just too good.

WORDY GURDY

BY TRICKY RICKY

Every answer is a rhyming pair of words (like FAT CAT and DOUBLE TROUBLE), and they will fit in the letter squares. The number after the definition tells you how many syllables in each word. To win $10, send your original rhymes with your definitions to this newspaper. All entries become the property of UFS, Inc.

1. Caught a glimpse of George Bernard (1)
2. 10-armed cephalopod played "hide & seek" (1)
3. Angel Jackson's braids (1)
4. Singer Gorme takes the Concorde (2)
5. Tool for cutting "Saturday Night" disco movie (2)
6. A cerebral lease (2)
7. He's always dropping drinking glasses (2)

Thanks and $10 to Dee Carey of Lubbock, TX for #7. Send your entry to this newspaper.

© 1978 United Feature Syndicate.

ANSWERS: 1. SAW SHAW 2. SOLID HID 3. KATES PLAITS 4. SPRY FLY 5. FEVER CHASER 6. MENTAL RENTAL 7. TUMBLER TUMBLER

4-27

LITTLE PEOPLE'S PUZZLE

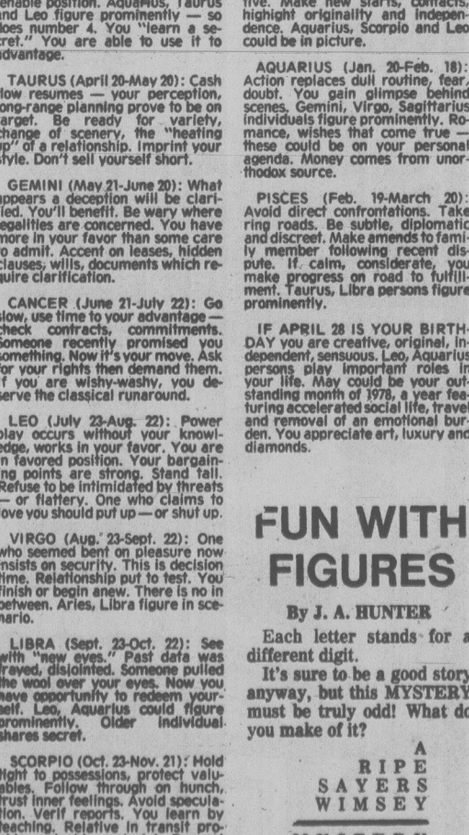

ANSWERS: Across—1. BARREL, 4. ARK, 6. CLOWN, 7. FEET, 8. APRON. Down—2. ROOF, 3. LANTERN, 5. KITTEN, 6. COUGAR.

CRYPTIC CROSSWORD

ANSWERS TO WEDNESDAY'S PUZZLE

ACROSS
6 Rubicon
7 Below
9 Fir
10 Ambitions
12 Over and over
15 Poor outlook
17 Reminders
19 Out
21 Lethe
22 Returns

DOWN
1 Turin
2 Kit
3 Room
4 Semicolon
5 Founder
8 Signal
11 Oversight
13 Rounds
14 Covered
16 Burns
18 Reel
20 Put

CLUES
ACROSS
1 Just having an inclination towards blondes? (4-6)
7 Lower a foundation (5)
8 A spell in the artist's studio brooding (7)
10 What those who cross the mountain do for easy success (4-4)
11 See 4 Down
13 Arrive at the right pitch (6)
15 A bit for each person (6)
17 & 18 Ac. Used by those who wish to recover capital (4-8)
18 See 17 Across
21 You'll see the intention lies in torn clothing (7)
22 What the forger uses in Canadian village (5)
23 E.g. her total is completely wrong (10)

DOWN
1 The bar near the top of the fence is weak (5)
2 Unable to move from the pack (3-5)
3 I'm returning with the toboggan, having been given the wrong directions (6)
4 & 11Ac. Carefully observe that it's unhealthy round the East (4,4)
5 One may be adversely affected by this wicked pupil (4-3)
6 This could spoil bread wheat (3,7)
9 What once regulated the value of sterling? (6,4)
12 Immediate payment is breaking the Shops Act (4,4)
14 Getting four in the test is not important (7)
16 It's used for grinding in the mortar (6)
19 Flower seen between the banks (5)
20 Important character in the romance (4)

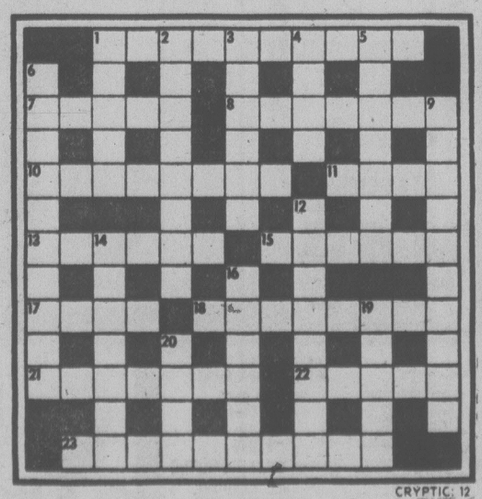

SOLUTIONS FRIDAY

YOUR HOROSCOPE

Astrological Forecast for Friday, April 28
By SYDNEY OMARR

ARIES (March 21-April 19): You get green light from authoritative source. You locate "escape hatch." You no longer are painted into untenable position. Aquarius, Taurus and Leo figure prominently — so does number 4. You "learn a secret." You are able to use it to advantage.

TAURUS (April 20-May 20): Cash flow resumes — your perception, long-range planning prove to be on target. Be ready for variety, change of scenery, the "heating up" of a relationship. Imprint your style. Don't sell yourself short.

GEMINI (May 21-June 20): What appears a deception will be clarified. You'll benefit. Be wary where legalities are concerned. You have more in your favor than some care to admit. Accent on leases, hidden clauses, wills, documents which require clarification.

CANCER (June 21-July 22): Go slow, use time to your advantage — check contracts, commitments. Someone recently promised you something. Now it's your move. Ask for your rights then demand them. If you are wishy-washy, you deserve the classical runaround.

LEO (July 23-Aug. 22): Power play occurs without your knowledge, works in your favor. You are in favored position. Your bargaining points are strong. Stand tall. Refuse to be intimidated by threats — or flattery. One who claims to love you should put up — or shut up.

VIRGO (Aug. 23-Sept. 22): One who seemed bent on pleasure now insists on security. This is decision time. Relationship put to test. You finish or begin anew. There is no in between. Aries, Libra figure in scenario.

LIBRA (Sept. 23-Oct. 22): See with "new eyes." Past data was frayed, disjointed. Someone pulled the wool over your eyes. Now you have opportunity to redeem yourself. Leo, Aquarius could figure prominently. Older individual shares secret.

SCORPIO (Oct. 23-Nov. 21): Hold tight to possessions, protect valuables. Follow through on hunch, trust inner feelings. Avoid speculation. Verify reports. You learn by teaching. Relative in transit provides valuable material. Request will be fulfilled.

SAGITTARIUS (Nov. 22-Dec. 21): Emphasis on ideas, illusions which can be transformed into solid gains, profits. Give full play to imagination, creativity. You need not be limited. Expand, write, travel, publish and communicate. In matters of speculation, stick with number 3.

CAPRICORN (Dec. 22-Jan. 19): Break through restrictions, red tape. You have chance to make known your views, to imprint your own personality, style. Take initiative. Make new starts, contacts, highlight originality and independence. Aquarius, Scorpio and Leo could be in picture.

AQUARIUS (Jan. 20-Feb. 18): Action replaces dull routine, fear, doubt. You gain glimpse behind scenes. Gemini, Virgo, Sagittarius individuals figure prominently. Romance, wishes that come true — these could be on your personal agenda. Money comes from unorthodox source.

PISCES (Feb. 19-March 20): Avoid direct confrontations. Take ring roads. Be subtle, diplomatic and discreet. Make amends to family member following recent dispute. If calm, considerate, you make progress on road to fulfillment. Taurus, Libra persons figure prominently.

IF APRIL 28 IS YOUR BIRTHDAY you are creative, original, independent, sensuous. Leo, Aquarius persons play important roles in your life. May could be your outstanding month of 1978, a year featuring accelerated social life, travel and removal of an emotional burden. You appreciate art, luxury and diamonds.

FUN WITH FIGURES

By J. A. HUNTER

Each letter stands for a different digit.

It's sure to be a good story anyway, but this MYSTERY must be truly odd! What do you make of it?

A
RIPE
SAYERS
WIMSEY

MYSTERY

Thanks to J. A. McCallum, Medicine Hat, Alta.

(Answer tomorrow.)

Yesterday's Answer: Age 45 years.

Trashy Robbins Formula Unsuited to Screen

Lorraine Locherty reviews three films: The Betsy, The Fury, and The Silver Bears

There should be a law against making Harold Robbins novels into movies, because paying $3.50 to see this kind of trash is a crime. The latest movie verson of one of his lurid tales, **The Betsy**, is all lust, greed and violence — the standard formula that has made Robbins the richest novelist in the world.

But Robbins' work doesn't adapt well to the screen, mainly because the characters are stereotypes that rarely transcend clichedom.

The Betsy, an orgasmic tribute to the American auto industry and those rich and powerful men who run it, is no different. The central characters are larger than life, one-dimensional and totally unrealistic.

They are only shallow vehicles for Robbins favorite subjects: sex and power. Everything else — including a few sprinklings of factual information about the car manufacturing business — is just window dressing.

Briefly, the plot centres around four generations of an automobile dynasty and the internal power struggles going on to control it. The title role of Loren Hardemen, founder of the Bethlehem Motor Corporation, is played lustily by Laurence Olivier. (He must have been offered a lot of money to appear in this piece of garbage.) Hardemen is an aging philanderer who is losing his grip on his company and the people in his life. As a parting shot at immortality, he decides to revolutionize the industry with a space-age economy car that will make all the gas-guzzlers on the road obsolete. Hardeman hires Angelo Perino, part-time race car driver and full-time stud, to build it for him.

Perino is played with total inadequacy by Tommy Lee Jones. Jones goes through the movie with the desperate look of a man who has no idea what he is supposed to be portraying. But it's not entirely his fault: Robbins' macho heroes are the strong, silent type, but Jones is so stiff he looks as if he has a bad case of lockjaw. Everybody spends a great deal of time trying to figure him out, but it's not worth the effort.

Perino's basic function, in addition to building the Betsy, is to seduce as many women as possible. The car, by the way, is named after Hardeman's luscious granddaughter, played by newcomer Kathleen Beller, and Perino gets her too. But even with the soft lights and violins, the love scenes are just plain tacky and even the actors seem to be grimacing with embarrassment.

Beller's freshness is a welcome relief from the decadence around her. As if the plot isn't shakey enough, a series of confusing flashbacks provide an excuse to cram more sordid details about Hardenman's past into the script. Robert Duval as Loren III and Katherine Ross as the wife of Loren II appear briefly and look just as miserable as everyone else. The only one who looks like he's having a good time is Olivier, whose meaty role lets him progress from a young man to a very old one, seduce lots of women, destroy men and build an empire in the process. Olivier gleefully meets this challenge, but he's the only one smiling.

★ ★ ★

One thing about **The Fury**: it's not boring. People with weak stomachs, however, should not go and see this movie. Director Brian De Palma, whose taste for the bizarre produced the Phantom of the Paradise, has taken the same theme he used to frighten audiences in Carrie — telekinesis — and intensified it a thousand times in The Fury. The result makes Carrie seem like a Sunday school picnic. DePalma starts the action right away and keeps the sequence of startling events moving as such a fast pace the audience doesn't have time to think about the absurd plot.

A U.S. government secret agency that is never identified (all we know is that it's not the CIA or the FBI), kidnaps the son of one of its agents because the boy has telekinetic powers — the ability to move objects by willpower alone. The agency wants to develop the boy's gift as a secret weapon against the Russians, but his father has other ideas. Kirk Douglas is great as the bereaved father and Andrew Stevens, son of Stella, does a good job as his son. On the whole, the casting is excellent; the problem is the plot's credibility, which disappears rapidly as DePalma gets more and more engrossed in scaring the wits out of people.

DePalma throws caution to the wind in this commercial thriller. He is so intent on spellbinding his audience with technical wizardry that realism is all but forgotten. It's dangerous, but it works because everything happens so fast there is no time to be skeptical until after it's all over.

During most of the movie Douglas plays a cat-and-mouse game with the villainous agency head played with glowering evil by John Cassavetes. Douglas dons a series of wily disguises as he tries to outwit Cassavetes and his omnipotent organization. On his side, Douglas has an old flame named Hester, who works at a government-sponsored psychic research institute and a young girl with untapped psychic powers. Carrie Snodgress, in her first screen role in eight years, plays Hester. She's terrific and so is the girl, played by Amy Irving.

The girl's telekinetic powers are so terrific they make people bleed from their mouths, ears, fingernails and eyes whenever she has a psychic vision. It's not a pretty sight, but neither is Douglas' son when they finally find him. Cassavetes and his crew have goaded the boy into a walking nuclear reactor who wreaks havoc in an amusement park by short-circuiting the rides, during one incredible scene. Most of this stuff is pretty hard to swallow if you're a non-believer, but for people who want a good scare, it's great, particularly the cataclysmic ending.

★ ★ ★

The Silver Bears is a cuddly little comedy about a group of lovable con artists. Everyone in this movie is cute, even the bad guys, who are hard to distinguish from the good guys because everyone is crooked. The only guy who isn't crooked ends up taking the rap because he isn't a rascal. The crime is fraud and its perpetrated with finesse by Michael Caine, an English hustler, and Louis Jordan, an impoverished member of the French aristocrasy.

The movie is full of delightful supporting actors, including Martin Balsam and comedian Jay Leno as a father and son team of American mafioso types. Even Cybill Shepard manages to be funny and cute, which is a real switch for her because she usually plays an all-American ice maiden. Shepard is the scatterbrained wife of Tommy Smothers, the innocent schmuck who gets nailed for the fraud.

The plot is rather tangled, and is further complicated because everyone is trying to cheat everybody else. It starts when Caine buys a Swiss Bank where his gangster employer Balsam can launder the mob's ill-gotten gains. The promise of a billion dollars lures him into financing a silver smuggling scheme, using the bank as a front. The richest man in the world, who also controls the international silver market, gets wind of the operation and trys to put an end to it by purchasing the bank through an American banking outfit looking for a European branch. Plenty of good-natured pot-shots are taken at the high finance world of banking, where scruples are sometimes left outside the board room. It gets harder and harder to sort things out as the movie progresses, but it's really not important. The main thing is, everyone has a good time, even Smothers, who gets stuck with the crime while Caine gets his wife.

CHICKEN ON THE RUN
Uncle Fred's
DELIVERS
CATERS
385-3468

ego interiors
1028 FORT ST.
2 FLOORS OF
UNIQUE DESIGNS

Pre-Inventory Sale
AFGHAN KITS Reg. 11.95 SALE $9.95
Molaine Mohair Reg. 1.60 SALE $1.25 Per oz. ball
10% OFF all rug and needlepoint kits and canvasses.
4-28x Many In-Store Unadvertised Specials
James Bay Needlecraft
Parliament Mews Menzies at Simcoe, 383-5212 Open Tues. to Sat., 9-5:30

Spring Sale
of Imported Furniture from
Denmark — Sweden — Norway

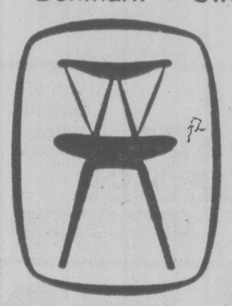

Our direct imports from the factories assure you of the best quality and prices on this modern furniture.
c. e. sorvin ltd.
"Your Scandinavian Furniture Centre"
In Victoria 2500 Douglas 386-2612
In Vancouver 339 W. Hastings St. 683-8042
VICTORIA STORE CLOSED WEDNESDAY
4-27

MUSIC FESTIVAL RESULTS

The following are some of the results of the Victoria Music Festival:

PIANO
Sight Reading

Under 8 — 1, Melanie McRae, 81; 2, Brenda Wallace, 80; 3, Erin Scott, 78.

Under 9 — 1, Letty Hsiao, 83; 2, Krysta Taylor, 82; 3, Cheryl Rae and Sarah Mothersill, tie, 81.

Under 10 — 1, Michelle Himick, 85; 2, Edward Chan, 80; 3, Shirling Mah and Jennifer Poyen, 78.

Under 11 — 1, Denise Oliver, 86; 2, Cary Chow, 82; 3, Lisa Mellor and Gregory Launder, tie, 80.

Under 12 — 1, Marlis Neumann, 83; 2, Eugenie Ngai, 82; 3, Deborah Toogood and Sheryl Yung, tie, 80.

Under 13 — 1, Dennis Lee and Marie Wallace, tie, 83; 3, Karen Yee, 82.

Under 14 — 1, Ingrid Brandstetter, 85; 2, Keith Low, 84; 3, Eve Egoyan, 83.

Diploma Level — 1, Miranda Wong and Susan de Burgh, tie, 87; 3, Claude McLean, 86.

General, Diploma Level — 1, Arthur La Vertu, 87; 2, Arne Sahlen, 86; 3, Malcolm Woodland, 85.

VOCAL

Girl 11 or 12 — 1, Jennifer Dovle, 85; 2, Donna Ranneris, 84; 3, Shauna Cavaye, 83.

Boy 13 or 14 — 1, Gordon Braeutigam, 81.

Boy 9 or 10 — 1, Ricky May, 84; 2, David Chapman and Mark Anderson, tie, 83.

Boy 11 or 12 — 1, Eric Prossnitz, 85; 2, Douglas Braeutigam and Cameron Bissell, tie, 79.

Girl 15 or 16, High Voice — 1, Jackie Moffat 91; 2, Madeleine Clews, 87; 3, Loree Green, 86.

Girls 13 or 14, High Voice — 1, Jill Rooke, 86; 2, Linda Macpherson, 81.

Duet, Any Voice, Junior — 1, Sheila McIlree and Donna Powell, 87. 2, Linda McPherson and Jennifer Doyle, Megan Preece and Heather Blasecki, tie, 86.

Contralto, Intermediate — 1, Leslie Painter, 83.

Tenor — 1, William Bowie, 89.

Lieder, Any Voice — 1, Dennis Goodwin, 90; 2, Ingrid Attrot, 89; 3, Susan and Janice Edwards, Susan Westmacott, Anne Bennett, Marv DesRoches and Kathy Charlton, tie, 88.

STRINGS
Violin

9 Years and Under — 1, Betsy Donald, 83.

10 Years and Under — 1, Chantal Cownden, 84; 2, Zoe Williams, 83.

11 Years and Under — 1, Mark Lindal, 80.

12 Years and Under — 1, Lisa Cownden, 87.

13 Years and Under — 1, Bruce Pletsch, 84.

14 Years and Under — 1, David Lowe, 91; 2, Hilary Wallis, 89.

Cello, Solo, 11 and Under — 1, Gillian Donald, 84.

Chamber Ensemble, Intermediate, 18 Years and Under — 1, Marguerite, Mairi-Jane and Richard Davenport, 80.

Viola, Under 16 Years — 1, Susan Sayle, 82.

Cello, Solo, Intermediate; Not More Than 6 Years Study — 1, Paul Terry.

Violin, 16 Years and Under — 1, Alan Horgan, 88; 2, Rick Westmacott, 86.

Sonata, Cello and Piano, Junior; Not More Than 4 Years Study — 1, Jennifer Wallis, 88; 2, Gillian Donald, 84.

Cello, Unaccompanied, Junior — 1, Jeniffer Wallis, 86.

Cello, Unaccompanied, Intermediate — 1, Paul Terry, 87.

Violin, 15 Years and Under — 1, Mark Ferris, 86; 2, Rowena Le Breton, 83; 3, Wayne Thompson, 82.

Cello Solo, Junior — 1, Jennifer Wallis, 86½; 2, Cecelia Cheung, 84.

Violin, Canadian Composer — 1, Mark Neumann, 93; 2, David Lowe, 92; 3, Rick Westmacott, 88.

Viola and Piano, 16 Years and Under — 1, Susan Sayle, 86.

Violin, Open — 1, Mark Neumann, 91.

SPEECH

Boy, Under 10 — 1, Michael Miller, 86; 2, Jason Siska, 84; 3, Philippe Smith, 83.

Girl, Under 8 — 1, Heather Dong, 88; 2, Annmarie Scanlan, 87; 3, Theresa Mckenzie, 85.

Boy, Under 12 — 1, David Cooper, 87; 2, Christopher Smith, 85; 3, Arthur Blundell, 83.

Speech Choir, Grades 6-7 — 1, St. Patrick's School 88; 2, Uplands School, 85; 3, St. Andrew's School 83.

Mime, Under 12 — 1, Sara Olafson, 90; 2, Heather McCorquodale, 88; 3, Anna Grolie, 85.

Drama, Solo, Under 12 — 1, Heather McCorquodale, 86; 2, Arthur Blundell, 83; 3, Laura Tate, 82.

Boy, Under 14 — 1, Charles Davenport, 84.

Sight Reading, Under 16 — 1, Kathy Olafson, 88; 2, Graeme Thompson, 86; 3, David Wingrove 85.

Girl, Under 16 — 1, Kathy Olafson, 85; 2, Jody Souka, 84.

Boy, Under 16 — 1, David Wingrove, 86.

Boy or Girl, Under 21 — 1, Lynda-Mary Greene, 90.

Open — 1, Karen Larusson, 85; 2, Arlene Blundell, 83; 3, Maureen Branch, 82.

Poetry of Duncan Campbell Scott, Open — 1, Martha Readings, 88.

Dramatic Duologue — 1, Jeanne West and Margaret Dean, 82.

Sight Reading, Under 21 — 1, Lynda-Mary Greene, 83; 2, Hilary Freundlich, 82; 3, Elspeth Futcher, 80.

Kmart Gives Satisfaction Always!
CORRECTION
Due to situation beyond our control, a Rotary Lawnmower was illustrated with a height adjuster on the front page of our K Days & May Sale Circular of April 25/26.
This unit is not equipped with this adjuster and we sincerely apologize for any inconvenience this error might have caused.

BUY NOW AND STRETCH YOUR LINDAL

GET UP TO $2,000 OF EXTRAS!
Lindal Cedar Homes offer a lot of special things that most other homes don't. Like the warmth and beauty of rich Western Red Cedar. The spaciousness of big windowed walls and elegant cathedral ceilings. And unique designs that make the most of your natural surroundings.
And now, Lindal is also offering extras with every new home. Depending on the home you choose, you can stretch your Lindal with between $500 and $2,000 worth of extra space — like larger rooms, extra rooms or even a larger house. Or you can select extra Lindal options like decking, thermal windows, extra insulation and many more.
To qualify, you must place your order before May 31. Stop by today for the full details. Then start making plans to stretch *your* Lindal. We'll be glad to help.
• DISPLAY MODELS OPEN DAILY •
LINDAL CEDAR HOMES
Independently distributed by:
BAYCEDAR HOLDINGS LTD., R.R. 1, TRANS CANADA HWY., COBBLE HILL, B.C., V0R 1L0, TEL: 743-5547
☐ Enclosed is $2 for Planbook & Design Guide.
☐ Send me complete details on how to stretch my Lindal.
Name
Address
City Prov. Code
Phone Location of building lot

FUR OWNERS!
TIME TO PUT FURS INTO OUR CONTROLLED-ENVIRONMENT STORAGE VAULTS 'TIL FALL!
• COIT Protects FURS by controlling HUMIDITY and TEMPERATURE
• COIT will clean and repair your fur if necessary

COIT
468 BURNSIDE RD.
FREE PICKUP AND DELIVERY BY BONDED CARRIER
386-6701

Gov't. Inspected — Choice Grain-Fed
FRESH PORK PICNICS Whole or Shank Half ..... lb. 79¢
California STRAWBERRIES Canada No. 1 ..... lb. 59¢
Gov't Inspected — Choice Grain Fed
FRESH PORK BUTT ROASTS ... lb. 1.09
POTATOES Washington Russets Canada No. 1 10 lbs. 99¢
CREAM CORN York Fancy 14-fl.-oz. tin ..... 2 TINS 79¢
POWDERED DETERGENT Sunlight 2.4 kg pkg. 2.69
MARGARINE Moms 3-lb. pkg. ..... ea. 1.59
HASH BROWN POTATOES Snowcap 2-lb. pkg. ..... 2 PKGS 49¢
TOMATO OR VEGETABLE SOUP Aylmer 10-fl.-oz. tin ..... 4 TINS 89¢
FROZEN PEAS Polar 2-lb. pkg. ..... ea. 77¢
ICE CREAM Foremost Family Style or Palm Big Dipper 4-litre pail 2.59
SALAD DRESSING Kraft Miracle Whip 16-oz. jar ..... ea. 79¢
CUT GREEN BEANS Malkins French, Fancy 14-fl.-oz. tin ..... 2 TINS 69¢
PAPER TOWELS Kleenex Boutique 2-roll pkg. ..... ea. 1.09
PRICES EFFECTIVE THURS., APRIL 27th to SAT., APRIL 28th
STORE LOCATIONS: Colwood Plaza, Cadboro Bay Village 2187 Oak Bay Ave., Shelbourne Plaza 230 Cook Street
WE RESERVE THE RIGHT TO LIMIT QUANTITIES.
SHOP-EASY FOODS

HOSPITAL STAY OVER FOR WAYNE

BOSTON — **John Wayne**, wearing a wide-brimmed hat and saying, "I feel great, wonderful," left Massachusetts General Hospital today amid tight security. He underwent open-heart surgery three weeks ago.

Wayne, 70, rode in a limousine out of a basement service entrance of the hospital. Guards walked alongside the car.

At Logan International Airport, where a private jet waited to take him to California, Wayne told reporters: "I feel great, I couldn't feel better. I feel like a new man, that's all I know. It's a wonderful feeling."

Wayne said he was returning home and feels he has the strength to carry on the life he led before the surgery.

Sylvester Beat Death 3 Times

CANON CITY, Colo. — Three times, **Sylvester Lee Garrison** "took the walk," headed for the gas chamber of the Colorado state penitentiary.

Fourteen times he outlived dates set for his execution.

But after 20 years in prison, he walked through the gates Wednesday a free man, 45 years old, with $100 in his pocket and a new suit of clothes.

"First, I'm going to sit on the porch and watch the people for a little while," he said shortly before his release. "Watch the cars go by. I'll need a little time to put things behind me."

Freedom Worth a Grin

SAFFORD, Ariz. — **John Ehrlichman**, grinning broadly, walked out of Swift Trail federal prison camp today, 18 months after he was imprisoned there for his role in the Watergate affair.

The former domestic affairs adviser to then-President **Richard Nixon** drove off for an unknown destination in a maroon Chevrolet with Phoenix Gazette reporter **Lois Boyles**, driven by her son, **Lance**.

Ehrlichman, 53, was followed by nearly 50 reporters and photographers as he walked from the front door of the minimum-security facility. He posed for pictures, but declined to answer any questions.

Asked how he felt, Ehrlichman said: "Can't you see how I feel?"

Gazette city editor **Vic Thornton** had said prior to Ehrlichman's release that Mrs. Boyles would be on hand at the prison.

"I don't know if we'll get a story or not," Thornton said. "She's got this personal involvement. She's very sympathetic toward him."

Ehrlichman is separated from his wife, **Jeanne**, who lives in Seattle where he formerly practised law. Mrs. Boyles is reported to be separated from her husband.

Ehrlichman was convicted of conspiring to hide White House involvement in the Watergate burglary. He entered the prison in eastern Arizona on Oct. 28, 1976.

When not working the overnight shift in the power plant of the minimum-security prison, Ehrlichman spent much of his time writing. He has said his novel, The Company, will be followed by another book before he begins work on a book about Nixon.

people

Sandy Dies

LONDON — **Sandy Denny**, formerly a singer with the folk group Fairport Convention, has died after being injured in a fall, a spokesman for a London hospital said Wednesday.

Entertainment Guide

THE BUTCHART GARDENS — OPEN EVERY DAY OF THE YEAR — Admission gates now 9 a.m. to 6 p.m.
TULIP TIME — Over 35,000 tulips — 96 varieties. The highlight of your Spring visit.
SEEDS FOR SPRING PLANTING — Now is the time to purchase seeds from our wide selection — All packaged at the Butchart Gardens.
THE BUTCHART GARDENS RESTAURANT — Lunches and tea served daily 10 a.m. to 4 p.m. Try our scrumptious HIGH TEA!
SPRING HAS ARRIVED — You don't have to wait for Summer to enjoy this world famous garden. All 35 acres are now in full bloom.

STRATHCONA HOTEL — British Columbia's largest night-life centre. 919 Douglas St. 383-7137. PRESENTS . . .
THE OLD FORGE CABARET — For your dancing pleasure, 6 night a week — Live music featuring "THE BROTHERS FORBES & FRIENDS." Reservations until 9:30 p.m., 383-7137.
THE CUCKOO'S NEST LOUNGE — Full kitchen facilities serving outstanding lunches and dinners. Featuring a unique 1952 MG-TD Roadster salad and soup car. Dinner reservations 383-7137. Discotheque every night 10 p.m. to 2 a.m. except Sunday. Enjoy the funky antique atmosphere.
THE STING LOUNGE — Buffet luncheon and salad bar weekdays. Prohibition Days atmosphere featuring Victoria's busiest discotheque 6 nights a week.
BIG BAD JOHN'S — Victoria's most famous lounge — Crazy Hillbilly atmosphere and Country and Western music.

THE RED LION INN — 1366 Douglas Street, 385-3366, Landmark of hospitality featuring:
THE RED LION — TOWER LOUNGE — Live entertainment nightly. Monday to Saturday featuring: Talented Steve Perry, country and western guitarist and vocalist.
THE RED LION — LION'S DEN DINING ROOM — Mon. to Thurs. 5-9 p.m., Fri. and Sat., 5-11 p.m. Closed Sunday.
THE RED LION — WINE CELLAR — Victoria's only wine bar featuring buffet luncheon daily 12 noon to 2 p.m. and re-opening from 4-12 midnight. Backgammon table. Poolside location. Closed Sunday.
THE RED LION — PUB — Now with live entertainment featuring "Bluejay" Thursday, Friday and Saturday., 8:30 to 12:30.
ENJOY THE RED LION'S OTHER FACILITIES — Coffee Shop open Mon. to Sat. 'til 10 p.m. Sunday 'til 8 p.m.; and, for Hotel guests, a sauna and swirlpool.

COACHMAN INN — 229 Gorge Rd. E. — Entertaining Tues. through Sat. Rob Hollis — Easy listening and relaxed surroundings.

VICTORIA THEATRE GUILD presents
"THE RAPE OF THE BELT"
A comedy by Benn Levy
at
LANGHAM COURT THEATRE
Tonight through April 29th — 8:15 p.m.
Box Office 384-2142, Daily 3:30 to 7:30 p.m.
Tickets: $3, Students & OAP's $2 (Except Fri. & Sat.)

ALLEN HOUGHTON presents
2 SMASHING PERFORMANCES
2 DIFFERENT PROGRAMMES
"Mastery of classical movement." —Pravda
"A splendid Canadian achievement . . . . a joy to watch." —Daily Telegraph, London
CANADA'S ROYAL WINNIPEG BALLET
ARNOLD SPOHR, Director/Directeur
ROYAL THEATRE
Saturday, April 29th
Sunday, April 30th
8:30 P.M.
tickets at McPherson Playhouse and Hillside Mall
$6.50, $8.50, $10.50
in co-operation with
The Parrot House Restaurant
Located atop the Chateau Victoria at 740 Burdett Avenue Phone 382-9258
Victoria's only rooftop dining room

On Stage
The Broadway Hit
They Don't Want You To See!
Oh! Calcutta!
2 PERFORMANCES ONLY!
Sun., May 14
7 & 9:30 P.M.
For Adults Only
ROYAL THEATRE
Reserved Seats: $9.50, $8.50 at MEMORIAL ARENA BOX OFFICE and HILLSIDE MALL. Or mail check payable to Memorial Arena, 1925 Blanshard St., Victoria, B.C. V8T 4J2. Enclose stamped addressed envelope.
INFO: 384-1522 For Adults Only

STARTS Tomorrow!
TELEKINESIS:
A mental force that enables this man to move objects and control events.
And nothing can stop it.
Richard Burton has The Medusa Touch
MATURE
WARNING: Parents — Some frightening scenes. (B.C. Director)
TOMORROW AT 7:00 and 9:00 P.M.
Landmark Cinemas TOWNE 382-5822 808 Douglas In Nootka Court
ENDS TONITE: "STRAIGHT TIME"
MATURE WARNING: Occasional nudity and coarse language. (B.C. Director)
AT 7:00 AND 9:10 P.M.

Can 22 hotel floors, 42 guards, 157 cops, 390 barricades and, 3,000 hysterical fans keep these kids from getting to the Beatles?
NO WAY!
STEVEN SPIELBERG PRESENTS
A ROSE & ASSEYEV Production
GENERAL
I WANNA HOLD YOUR HAND
"I WANNA HOLD YOUR HAND"
Starring NANCY ALLEN · BOBBY DICICCO · MARC McCLURE
SUSAN KENDALL NEWMAN · THERESA SALDANA · WENDIE JO SPERBER
Written by ROBERT ZEMECKIS & BOB GALE · Directed by ROBERT ZEMECKIS
Associate Producer BOB GALE · Produced by TAMARA ASSEYEV & ALEX ROSE
Executive Producer STEVEN SPIELBERG A UNIVERSAL PICTURE TECHNICOLOR®
©1978 UNIVERSAL CITY STUDIOS INC. ALL RIGHTS RESERVED
STARTS odeon 1 TOMORROW!
780 YATES STREET 383-0513

WINNER — 4 ACADEMY AWARDS
BEST PICTURE · BEST ACTRESS · BEST DIRECTOR · BEST SCREENPLAY
"ANNIE HALL"
MATURE
NIGHTLY AT 7:00 AND 9:00 P.M.
QUADRA THEATRE
QUADRA AT HILLSIDE 382-3370

It began as a dream... and became an adventure of a lifetime.
The SEA GYPSIES
...that one great experience is waiting for you.
A Raffill Production
GENERAL
"THE SEA GYPSIES" Starring ROBERT LOGAN · MIKKI JAMISON-OLSEN
STARTS TOMORROW!
CORONET 836 Yates 383 6444
TILLICUM DRIVE-IN Burnside at Tillicum 382 7531

SOFA AND CHAIR BEDS
POLY
FURNITURE — LIGHT, COMFORTABLE, EASY TO MOVE — 517 YATES

CANADIAN ODEON THEATRES
SILVER BEARS
They were after silver and they struck gold.
Cybill Shepherd
Michael Caine
GENERAL
60 million laughs...
odeon 1 700 YATES STREET 383-0513
ENDS THURSDAY NIGHTLY 7:00, 9:10

a funny love story.
WALTER MATTHAU
GLENDA JACKSON
ART CARNEY
"House Calls"
MATURE
ENDS THURSDAY NIGHTLY 7:00, 9:10
odeon 2 700 YATES STREET 383-0513

SATURDAY NIGHT FEVER™
WARNING: Some sex; frequent coarse language. (B.C. Director)
COUNTING HOUSE 1 BROAD AT BROUGHTON 383-3434
ENDS THURSDAY NIGHTLY 7:00, 9:10

Catherine Deneuve
LA GRANDE BOURGEOISE
Giancarlo Giannini
ENDS THURSDAY
MATURE
English Subtitles
NIGHTLY 7:00, 9:10
COUNTING HOUSE 2 BROAD AT BROUGHTON 383-3434

JOAN RIVERS'
rabbit TEST
The story of the world's first pregnant man... it's inconceivably funny.
"Obviously we did something wrong."
WARNING: Some suggestive dialogue; possibly offensive on religious grounds. (B.C. Director)
MATINEES FRI., SAT., SUN. 2:00, 3:30, 5:20
Haida 900 YATES STREET 383-4279
MATURE
NIGHTLY 7:20, 9:15

STARTS TOMORROW
She laughs, she cries, she feels angry, she feels lonely, she feels guilty, she makes breakfast, she makes love, she makes do, she is strong, she is weak, she is brave, she is scared, she is...
an unmarried woman
20th Century-Fox Presents
PAUL MAZURSKY'S
AN UNMARRIED WOMAN
starring
JILL CLAYBURGH ALAN BATES
co-starring
MICHAEL MURPHY CLIFF GORMAN
Produced by PAUL MAZURSKY and TONY RAY Written and Directed by PAUL MAZURSKY
Music BILL CONTI Now in Paperback from Avon COLOR BY MOVIELAB PRINTS BY DeLUXE®
Original Motion Picture Soundtrack Available on 20th Century-Fox records and tapes.
Copyright © 1978 Twentieth Century-Fox
MATURE
WARNING: Some suggestive scenes and coarse language. (B.C. Director)
MATINEES FRI., SAT., SUN. 1:30, 3:30
NIGHTLY 7:15, 9:15
odeon 2 780 YATES STREET 383-0513

FAMOUS PLAYERS THEATRES
MATURE WINNER—3 ACADEMY AWARDS
Weeknights at 7:00, 9:00
PLEASE NOTE: NO FILM SHOW SAT. OR SUN.
JULIA
Based on a true story.
ROYAL 805 Broughton 383 9711
ENDS THURSDAY GENERAL
Weeknights at 7:00, 9:00 Children $1.25
NEW...FROM WALT DISNEY PRODUCTIONS
RETURN FROM WITCH MOUNTAIN TECHNICOLOR®
CORONET 836 Yates 383 6444
Weeknights at 7:00, 9:00 an experience in terror and suspense
THE FURY
WARNING: Some bloody and frightening scenes. (B.C. Director)
CAPITOL 805 Yates 384 6811
Warning: Some coarse language. (B.C. Director) MATURE
ACADEMY AWARD WINNER Best Actor Richard Dreyfuss
the Goodbye Girl
Evenings at 7:00, 9:00
OAK BAY 2564 Oak Bay Avenue 598 2213
ADDED ATTRACTION: "The Gauntlet" with Clint Eastwood
GATES 7:30, SHOW 8:00 ENDS THURS.
LONG DARK NIGHT
They'll never forget it... WARNING: Occasional nudity; some violence and frightening scenes. (B.C. Director)
TILLICUM DRIVE-IN Burnside at Tillicum 382 7531

Veil of Silence Over Ruling On Patty

SAN FRANCISCO (UPI) — Defence lawyers and prosecutors in the Patricia Hearst case are under a gag order not to detail the results of an appeal seeking to keep her from returning to jail for her bank robbery conviction.

They emerged from a second court session in two days with U.S. District Judge William Orrick Wednesday but told waiting reporters they could not discuss the court sessions.

Miss Hearst's lawyer, Al Johnson, said he would tell Miss Hearst what had happened.

However, Johnson did say he was "not displeased" by the judge's gag order because of the "sensitive and publicized nature of the case."

Driving Test Ends With Bang

SHERMAN, Texas (UPI) — If Odessa Mae Parish ever takes another driving test, she'll probably go elsewhere to do it.

The department of public safety officers might remember her in Sherman.

Mrs. Parish, 72, had completed her driving examination and was about to receive her licence as she pulled into a parking spot at the DPS office. Officer Gene Hodge decided she was too close to another car and asked her to back up and try again.

He shouldn't have been so picky.

Mrs. Parish reversed, shifted to a forward gear and then apparently became confused about the functions and placement of the brake and the accelerator pedals. The car jumped the curve and lunged through the plate glass window of the licence office, leaving 30 feet of skidmarks on the waxed floor as it plowed through desks, chairs and office materials.

Quota On Kitties

CORAL GABLES, Fla. (AP) — There'll soon be a kitty quota in this Miami suburb which has some of the toughest zoning laws in the state. The city commission this week passed an ordinance limiting families to four adult cats a residence. Some Coral Gables residents waggishly questioned the language of the ordinance, which outlaws ownership of more than four "carnivorous quadrupeds belonging to the feline family."

Sherwood Park Inn's BUFFET FEAST is the best in town — a gourmet dining experience

JOIN US FRIDAY AND SATURDAY EVENINGS
5 P.M. TO 10 P.M. BRING YOUR APPETITE

roast beef and seafood

and many other delicacies
Enjoy it all for only 9.95 children under 12, 4.95 each

RESERVATIONS RECOMMENDED
386-1422

123 GORGE ROAD EAST PHONE 386-1422

3-30

VINTAGE AUTOS
The Vintage Car Club of Canada
(Victoria Chapter)
presents

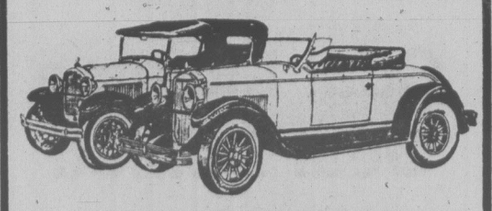

A selection of pre-war vintage and classic autos on display at
ESQUIMALT SPORTS CENTRE
Curling Rink

APRIL 28th Friday 6 to 11 p.m. | APRIL 29th Saturday 11 a.m. to 11 p.m. | & APRIL 30th Sunday 1 to 6 p.m.

ADVANCE TICKETS AVAILABLE AT ESQUIMALT SPORTS CENTRE and HILLSIDE MALL

TICKETS: Advance $2, At the Door $2.50, Children Under 5 Years Free, Children 6 to 12 Years $1, O.A.P. $2. (Children must be with Adults.)

★ ENTERTAINMENT and DOOR PRIZES DAILY ★

SATURDAY NIGHT FEVER
STARDUST
860 YATES STREET 385-1031

GRAND DANCE FINALE
WINNERS

• FIRST PRIZE $750 • 2ND PRIZE $250
Judges' Decision will be Final

SAT., APRIL 29th 2 couples chosen every night Monday to Friday eligible for $750 Dance-Off Sat. Night.

DOWN SOUTH

Cover Charge $3.00
FRIDAY and SATURDAY NIGHT ONLY
4-27

NIGHTLY
MONDAY TO SATURDAY
STEVE PERRY
COUNTRY AND WESTERN VOCALIST GUITARIST

'TIL SATURDAY, MAY 6th IN THE
TOWER LOUNGE
THE RED LION MOTOR INN
3366 Douglas Street, 385-3366
4-17

woodpecker furniture

Chargex 382-6412 4-27x 509 Yates

BARBECUED
BABY BACK
SPARERIBS
INCLUDING OUR HEARTY HUNGARIAN GOULASH SOUP OR OUR GREAT NEW SALAD BAR, POTATOES, VEGETABLE, GARLIC BREAD AND APPLE FRITTER
ONLY $5.95 PER PERSON
THURSDAY-FRIDAY-SATURDAY NIGHTS
Tokaj HUNGARIAN RESTAURANT Villa
1122 YATES ST.
383-4732
OPEN MON. to SAT.
(CLOSED SUNDAYS)
3-30

ROCK and ROLL TO THE FABULOUS VINTAGE IN
The Thatch CABARET
FRIDAY and SATURDAY
Open 9 p.m. to 2 a.m.
THE ROYAL OAK INN
4680 Elk Lake Drive
658-5231
4-20

Brentwood Inn
7172 Brentwood Drive
Brentwood Bay
Vancouver Island
NEXT TO MILL BAY FERRY

APRIL SPECIAL
LOBSTER BISQUE
HOMEMADE SOUP DEJOUR
SALAD BAR
OVEN BAKED SCONE BREAD
STEAK & KING CRAB $10.95 Per Person
FRESH VEGETABLES
POTATO
SPANISH COFFEE
Res. 652-2413, OPEN 7 DAYS A WEEK
SUNDAY BRUNCH 11:30-2:30
4-1

FRIDAY NITE at The INN

RESERVATIONS PLEASE
384-7151

Thank you, Dann Koller.
What a super San Francisco treat.

Tiger Prawns and Prime Ribs of Beef.
Served with soup or salad,
fresh in-season vegetables, rice or baked potato with all the trimmings and (of course) hot drawn butter.

Only $8.95

Oh, Danny boy you're a fantastic innkeeper. You've brought Victoria another gourmet treat straight from Fisherman's Wharf in San Francisco. What a dish, what a price. It's enough to make the competition eat their hats.

270 GOVERNMENT STREET 384-7151

THE JAMES BAY INN
A Seal of Hospitality

ROCK and ROLL TO THE FABULOUS VINTAGE IN
The Thatch CABARET
FRI. and SAT.
April 28, 29
A FABULOUS 50's WEEKEND
50's Attire
Open 9 p.m. to 2 a.m.
THE ROYAL OAK INN
4680 Elk Lake Drive
658-5231

The Big Eye

FRIDAY AND SATURDAY SPECIAL
IN THE BIG EYE DINING LOUNGE

Friday and Saturday Night Only — on presentation of this advertisement (clip out)—we provide

2 Prime Rib Dinners for 10.95

CLIP AND SAVE

INCLUDES French Onion Soup au Gratin, Salad, Specially Aged Prime Rib of Beef Au Jus, Yorkshire Pudding, Baked Potato, Beverage.

By reservation only 7 to 9 p.m.
Enjoy the cabaret after dining if you wish

INGRAHAM HOTEL
2915 DOUGLAS ST.
385-6731
3-30

Smitty's

850 Douglas St. Only
VICTORIA
DAILY DINNER SUGGESTIONS
All dinners include soup of the day.

SMITTY'S OWN MUSHROOM STUFFED STEAK 4.25
LOUISIANA SEAFOOD PLATE 4.95
SIRLOIN STEAK AND SHRIMP 6.50

MOTHERS DAY, MAY 14
OPEN 6:30 A.M. TO MIDNIGHT
RESERVE NOW 383-5612 or 383-6121

850 Douglas International House 383-5612 | OPEN 7 DAYS A WEEK CHARGEX | 1150 Government Bastion Square 383-6121
4-27

CAPTAIN COOK BICENTENNIAL 1778 1978 BRITISH COLUMBIA CANADA

AT THE NEWCOMBE
Provincial Museum, Heritage Court
Captain Cook Mini-Conference

An international conference sponsored by the Provincial Museum in conjunction with Simon Fraser University and the Maritime Museum of British Columbia.

World-reknowned speakers will give illustrated talks.

Tues., May 2nd — 8:00 p.m. — Dr. Michael Hoare, James Cook Fellow, Royal Society, New Zealand, "Two Centuries Perception of James Cook."
9:00 p.m. — Surgeon Vice-Admiral Sir James Watt, United Kingdom. "Medical Aspects and Consequences of Cook's Voyages."
Wed., May 3rd — 8:00 p.m. — Mr. John Munday, Greenwich Maritime Museum, United Kingdom. "Shipboard Life in Cook's Time."
9:00 p.m. — Dr. Christon Archer, Calgary University. "Spanish Reaction to Cook's Third Voyage."
Thurs., May 4th — 8:00 p.m. — Dr. Barry Gough, Wilfrid Laurier University, "Cook and Canada: a Chapter in the Importance of the Sea in Canadian History."
9:00 p.m. — Dr. Robin A. Fisher, Simon Fraser University, "Cook and the Nootka."

TICKETS WILL BE AVAILABLE IN ADVANCE FROM THE MARITIME MUSEUM, BASTION SQUARE 385-4222 or 386-7622 or at the door. Early booking recommended to be sure of a seat.
Admission: $1.50 Adult, $1.00 Student, OAP and Friends of the Museum.
Series tickets (for all three evenings) $3.50 adult, $2.50 for students, OAP and Friends of the Museum

ALL PROGRAMMES WILL TAKE PLACE IN THE NEWCOMBE, B.C. Provincial Museum.

enjoy dinner dancing at HILLSIDE INN

Enjoy the relaxing atmosphere of our beautifully decorated dining lounge.

All dinner orders include our crisp, garden fresh SALAD BAR

Back by popular demand
The McQuillan Brothers
Thurs., Fri. and Sat. Nights
Open Mon. to Sat. 11:00 a.m. to 1:00 a.m.

Hillside SHOPPING CENTRE
RESERVATIONS: 595-2552
American Express
11-3

Park Volunteers Oppose Booth

Volunteer stream enhancement workers Wednesday protested a government proposal to construct a tourist office in Goldstream Provincial Park.

"A commercial proposal such as this has no place in the park," said Wilf Wilson of the Victoria-Saanich Inlet Anglers Association, spokesman for the group.

The volunteers, representing various organizations such as the Esquimalt Anglers Association, the Victoria Fish and Game Association, Victoria Canoe Club and others, feed the salmon fingerlings in Goldstream River.

For four years they have been working to upgrade Goldstream with a view of making it a major salmon producing river. This includes the operation of a salmon incubation box. They also assist the provincial parks branch in checking vandalism and pollution in the river.

The volunteers met at Goldstream park Wednesday.

The proposed tourist booth would be erected on the west side of the highway, on part of the Old Goldstream Highway now screened by a stand of maples. Park lovers say it would mean cutting trees.

The tourist promotion project was submitted to Conservation and Recreation Minister Sam Bawlf by Charles Danbrook, owner of the Westwind International Motor Inn at Langford.

Wilson said there is little green space on both sides of the highway and to cut into what there is would be a serious mistake.

"Instead of spending public funds on a structure like this, the government should use the money to upgrade its roadside stops," he said.

DEEPSEA SHIPS IN PORT

(All cargoes are forest products unless otherwise stated.)

Esquimalt — Crater, Polish troller in for repairs.
Crofton — Da Recco.
Harmac — Harfleur.
Nanaimo — Sunny Pioneer.
Duncan Bay — Rondeggen.
Gold River — Star Heranger.

Coal Licence Deal Denied

A decision to change the method of issuing coal exploration licences was made by the cabinet coal committee alone, Mines Minister Jim Chabot said Wednesday.

Responding to question in the legislature, Chabot said representatives of the coal industry have never remained in meetings with the committee after civil service staff were excluded.

Liberal leader Gordon Gibson had asked Chabot why the policy of issuing coal exploration licences had changed from a bidding system to a priority or first-come-first-serve system.

Chabot said that a review of the bidding system showed there would be difficulties in implementing it so the cabinet committee decided to go to the priority system.

Gibson said he learned that during a critical point of a meeting of the cabinet committee, industry representatives and public servants discussing licence issuing, the public servants were asked to leave.

He said he understood the decision was made privately between the industry and cabinet.

"That statement is absolutely incorrect," Chabot said.

Outside the house, Gibson said he accepts the minister's statement but warned that he will ask further questions.

Chabot later reiterated no private meeting had taken place.

He said the priority system tends to favor small coal prospectors because the smaller companies cannot possibly hope to compete with the big oil companies in a bidding for exploration licences.

$352,112 Bid Wins Contract For Dura Firm

Dura Construction Ltd. of Saanichton, has been awarded a $352,112 contract to construct three bridges on the Island Highway north of Campbell River, Highways Minister Alex Fraser said Wednesday.

Fraser said in a news release that Dura submitted the lowest of nine bids for the contract. Construction will begin next week and should involve 12 workers, he said.

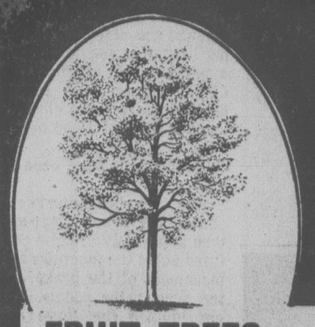

BUCKERFIELD'S
THE STORE WITH MORE FOR YOUR GARDEN

FRUIT TREES
Cherries, Apples, and filberts
Reg. 5.95 EA. ..... SPECIAL 3.95

POLYANTHUS
Reg. 99¢ EA. ..... SPECIAL 59¢

GERANIUMS
Assorted colors. 3" pots.
EA. ..... SPECIAL 99¢

PLANTS for SHADY AREAS
Fibrous Begonias, Impatiens, Lobelia
Reg. 89¢ per tray ..... SPECIAL 79¢

TREES AND SHRUBS
A good selection of Birches — Dogwoods — Figs — Palms. Large Photinia Fraseri, Pomegranates, Mulberries.

6-8-6
An all-purpose blend of chemical and organic fertilizers.
40-lb. Bag 4.49

MOSS KILLER
40-lb. Bag 4.49

STEER MANURE
15 Kg Bag 1.49

FEED-N-WEED
20-5-10
9-Kg. bag. Reg. 8.95 ..... 6.95

Buckerfield's LIMITED
'the growing people'

SPECIALS APRIL 28-APRIL 30
VICTORIA STORE
506 PANDORA
LOTS OF FREE PARKING
(OFF FISGARD)
OPEN 8:30-5:30 — Personal Shopping 4-27

Nobody's got it like Pontiac's got it!

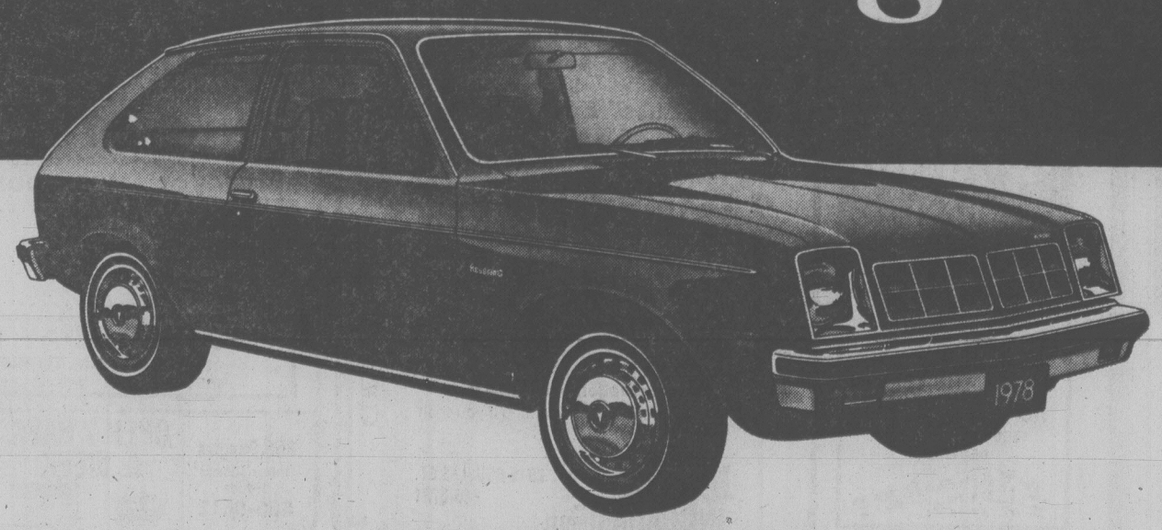

Acadian $3941. Priced the imports lately?

If you have already, you'll know what we're talking about. If you haven't, we'd better prepare you for a shock.

Would you believe over five grand for a VW Rabbit?! And the other popular imported Hatchbacks are all up there over four grand!

Now you're probably thinking, "Okay, if that's the kind of money you have to put out to get the kind of standard features you want, well, what can you do?"

You can get down to your Pontiac dealer and check out the '78 Acadian. Not only does Acadian set you back less than the four leading imported Hatchbacks but you get a low-sill rear hatch and flat loading floor, a 1.6 litre 4-cylinder overhead-cam engine, four-on-the floor, centre console, reclining buckets, AM radio, carpeting, body side molding, whitewalls, wheel covers, and more, as standard equipment.

Pontiac Acadian: a cure for foreign shock.

PRICE THE HATCHBACKS*	
Pontiac Acadian	$3941.**
Honda Civic	$4095.
Ford Fiesta	$4385.
Toyota Corolla 1200	$4523.
Datsun B210	$4625.
VW Rabbit	$5095.

*Prices are based on Manufacturers' Suggested Retail Prices and specifications for 2-door hatchbacks with standard equipment obtained from readily available published sources and believed to be in effect March 1, 1978. Standard Equipment may vary with each manufacturer. Dealer may sell for less.

**Manufacturers' Suggested Retail Price for a 2-door Acadian Hatchback Coupe with standard equipment. (MSRP for 4-Door Acadian hatchback is $4070.00) Dealer Destination Freight Charges, registration fees and provincial or local taxes where applicable not included. Federal tax included. Dealer may sell for less.

PONTIAC Acadian

AC-678B

Woolco

week-end SUPER SPECIALS

'Pampers' 2.44 pkg. Infants' Wear
Daytime 30s or Extra Absorbent 24s

'Crest' 89 each Health and Beauty Aids
Regular or Mint. 100 ml.

'Head & Shoulders' 1.89 each Health and Beauty Aids
Super size tube or lotion.

Roast Beef 1.79 lb. Carry Out Foods
Tender and juicy, medium cut slices of pre-cooked beef

'Hot Spot' 2.97 each Sporting Goods
Choice of three colours

Garbage Bags 87 pkg. Hardware
26"x36" super strength bags with ties

Refuse Container 9.99 each Hardware
'Rubbermaid' 17 gal. with snap-lock lid

'Big Jim' Lantern 16.88 each Hardware
Weatherproof, sealed beam, complete with battery

'Seaforest' Kelp 2.49 each Outdoor Garden Centre*
2 cu. ft. bark mulch.

12-4-8 5.95 each Outdoor Garden Centre*
40-lb. bag of super lawn builder

*Outdoor Garden Centre Hours:
Monday-Saturday, 10 a.m.-6 p.m.
Prices Effective 'til Saturday, April 22, 1978
or While Quantities Last!
WE RESERVE THE RIGHT TO LIMIT QUANTITIES!
Personal Shopping Only, please!
Store Hours: Monday to Saturday, 10 a.m. to 10 p.m.
Town & Country Shopping Centre
Douglas St. and Saanich Rd.

Socred Gov't to Spend $90,000 On a Re-Hash of the B.C. Budget

The Socred government will spend more than $90,000 to distribute a news-style version of the 1978-79 budget presented in the legislature April 10.

The B.C. Government News, a tabloid compiled by Premier Bill Bennett's press secretary John Arnett and issued once a month to publicize the government, will be sent to each of the 975,945 households in the province, Dave Brown, Bennett's communications adviser, said in an interview Wednesday.

The BCGN normally has a press run of 160,000.

Arnett said he did not know the size of the press run for the budget issue, or how much it cost to print and mail, and referred all questions to Brown.

Brown said he did not know the costs of the augmented press run, but estimated it at $40,000.

A spokesman for the post office said distribution of the publication will be 4.2 cents a copy for a total of $40,989.69.

Brown confirmed that 53 students have been hired for a week to 10 days to fold the publication because it is not suitable for mailing as printed and folded by E.W. Bickle of Courtenay.

The students, working under the direction of a provincial government post office supervisor are being paid $175 a week, although some may be getting a few dollars more depending on what year they are in, Brown said.

Gary Lauk (NDP—Vancouver Centre) called on the government to provide the opposition with $50,000 to $60,000 to provide a reply to what he termed a completely one-sided document.

"In many cases it contains what I would categorize as fictional material. It is a pure Social Credit propoganda document paid for by the taxpayers of B.C."

Brown said spending authority for the BCGN is contained in the spending estimates of the provincial secretary.

The estimates show that government publications will be allotted $201,759 for the fiscal year while public information programs will get $205,054. There is no seperate listing for B.C. Government News.

Barrett Raps BCR Silence

Opposition members demanded to know Wednesday why Premier Bill Bennett hasn't contacted any of B.C.'s four federal cabinet ministers if he wants Ottawa to help keep the B.C. Rail link open to Fort Nelson.

Amid hoots of derision Bennett replied that he hasn't had time.

The issue was raised during question period Wednesday when NDP leader Dave Barrett asked Bennett if he had brought the issue up with Fitness and Amateur Sport Minister Iona Campagnolo, Justice Minister Ron Basford, Environment Minister Jean Marchand or Liberal House leader Sen. Ray Perrault.

Bennett said if any B.C. MPs had not yet been contacted, they will be.

Bennett said certain ministers have the responsibility for the negotiations and they will carry out their responsibilities on their own time tables.

"As the premier, I will be following up on my time table in trying to persuade those responsible for representing B.C. at the federal level to remember B.C. when they get to Ottawa."

Barrett wasn't impressed.

"I think the premier of this province is floundering in indecisiveness. He can't make up his mind on what he's going to do on the Fort Nelson extension, and as he comes under more and more pressure to make a decision, he strikes out in any direction that can deflect some of the heat he's feeling."

Strike by French

BESANCON, France (AP) — The 30 French workers at the Soviet-owned Slava Watch factory in Besancon are on strike, demanding more money, shorter hours and longer vacations. The 10 Russian employees are not on strike. The French workers went on strike last June and won a one-half-hour reduction in the work week.

Hydro, Drivers Settle

A tentative contract settlement was reached Wednesday between B.C. Hydro and the Amalgamated Transit Union.

Union spokesman Al Ashton said that all issues in the dispute had been resolved, but he would not reveal further details. It was not known when a ratification vote would be

The two main issues in contract negotiations, covering about 3,500 bus drivers and maintenance workers in Vancouver and Victoria, had been hours of work and operation of the spareboard, a system of assigning drivers during peak periods.

The union held a week-long strike last month to back its contract demands.

Two other Hydro unions — the International Brotherhood of Electrical Workers and the Office and Technical Employees Union — earlier reached tentative agreements with the Crown corporation.

Waterfront Park Access To Expand

The Socred government will embark this year on a program to expand public access to water recreation, Recreation and Conservation Minister Sam Bawlf said Wednesday.

"This recognizes that while we have 11 million acres of provincial parks in B.C. — approximately five acres for every man, woman and child that resides in the province — we have in fact a deficiency of waterfront-access-type parkland which is reasonably close to settled areas," Bawlf said during debate of his budgetary estimates.

He said that the expansion would involve, in many instances, buying land from private citizens.

Bawlf also announced that his ministry will initiate programs to assist municipalities and local governments in preserving their local heritage.

Lorne Nicolson (NDP—Nelson-Creston), the opposition recreation and conservation critic, called on the government to continue a moratorium on mining exploration in the East Kootenay region where 25 per cent of the California Big Horn sheep in B.C. are located.

"This is one of the great natural resources of the province," he told the legislature.

Nicolson said he fears that construction of roads in the area for coal exploration could have serious affects on the sheep population.

Nicolson also said that the current reorganization of the conservation ministry has all the attributes of a hatchet job.

Bawlf said that the reorganization is going according to a plan drawn up by consultants and endorsed by the agencies affected.

He said he has asked for a report on the big horn sheep situation, but did not expect it within the next day or two.

PERTLY UNDISMAYED by recent criticism from a Victoria alderman, who branded the contest a sexist event, gowned and gloved aspirants for the throne of Victoria's May Queen display their charms. Coronation takes place during the Victoria Days celebrations. Pictured left to right are: Janice Young (Victoria High school), Susi Spindler (Oak Bay senior secondary), Holly Kerr (Reynolds), Brenda Staples (Esquimalt High), Louise MacDonald (Claremont), Kathy Bakony (Mount Douglas), Janis Crosbie (Parklands) and Indra Beadall. (Irving Strickland photo).

SPEAKER FEARS TV 'CLOWNS'

Speaker Harvey Schroeder said Wednesday he doubts whether the presence of television in the legislature would improve the quality of debate.

"I'm wondering whether or not it wouldn't accentuate the idiosyncracies of members — the clown, the loud speaker," he said in an interview.

The Manitoba legislature is planning television on an experimental basis this session. Regular proceedings of the House of Commons and the Ontario legislature are televised, while cameras are permitted in the Alberta legislature

The B.C. legislature currently allows the televising of only the throne and budget speeches, plus prorogation. Film without sound can be shot in the house at any time.

Schroeder said that if the members of the house want the debate and question period televised, they'll eventually get it, but it can't be forced on them.

Former speaker Gordon Dowding, who presided over the legislature during the term of the NDP government from 1972-75, commissioned a report on the subject which was tabled in late 1974.

The report, by Edward McWhinney, recommended that legislation dealing with parliamentary privilege first be passed before considering whether television should be allowed into the house. The report was not acted upon.

NDP leader Dave Barrett said Wednesday he opposes the televising of proceedings.

"People might be more concerned with make-up and hairdos and the nature of their clothes rather than the quality and quantity of the debate or the spontaneity of the debate," he said.

Jack Kempf (SC—Omineca), Socred caucus' deputy chairman, said he also is worried about members playing to the television cameras, however, he has no objection to televising the daily question period.

Kempf suggested that an all-party committee of the house should study the suggestion.

Shelford Out To Get Wolves

Provincial government game managers should be compelled to spent two winters in the woods as part of their education in order to see the true nature of the wolf, Cyril Shelford (SC—Skeena) said Wednesday.

Shelford told the legislature that university-educated game managers are most often the victim of what he called the Farley Mowat myth — that wolves only kill the weak and sick.

"We've educated a whole generation on a myth and until that is turned around, I would say that the chance of getting a proper game management progam is 100 per cent against," he said.

He said the northern caribou population is most adversely affected by a burgeoning wolf population in B.C.

Shelford said packs of marauding wolves have so depleted that caribou population that it is declining by an annual rate of 25 per cent.

He predicted that if something isn't done to control the wolf population, the guide industry in B.C. will die off in four or five years.

Conservation Minister Sam Bawlf admitted that Shelford had pinpointed the biggest problem faced by his ministry, that of game management.

Bawlf said there is a general misconception that wildlife will balance out if left on their own.

"There's no such thing as a natural, stable equilibrium," the minister said, adding that one hasn't existed since well before the arrival of the white man in North America.

Bawlf said his ministry is currently conducting a test program dealing with the caribou population. After the results are known this summer, he said, the ministry can then decide on a course of action.

He said the goal won't be to kill off the wolf population, but to find a proper balance. Wolf control will be carried out through the use of poison, he said.

THRIFTY FOODS

PRICES EFFECTIVE Thurs., Apr. 27-Sun., Apr. 30

THRIFTY MEAT BUYS

"FRESH" GOV'T. INSPECTED FRYING CHICKEN WHOLE GRADE A UTILITY lb. 75¢

"FRESH" FRYING CHICKEN BREASTS lb. 1.19
"FRESH" FRYING CHICKEN LEGS and THIGHS lb. 1.39
"FRESH" FRYING CHICKEN WINGS lb. 89¢
FRESH, REGULAR GROUND BEEF lb. 79¢
GOV'T. INSPECTED, GRAIN FED RIB LOIN PORK CHOPS lb. 1.69
GOV'T. INSPECTED, GRAIN FED PORK LOIN ROASTS End Cut lb. 1.59
CANADA GRADE 'A' BEEF CROSS RIB ROAST lb. 1.39
SWIFT'S EMPIRE SLICED SIDE BACON lb. 1.19

IMPORTED FRESH LAMB AVAILABLE IN LIMITED QUANTITIES

NOW OPEN MON. to FRI. 9:00 A.M. TO 9:00 P.M.

E. D. SMITH MINT or APPLE JELLY 9-oz. Jar 49¢
PRIOR PARK TEA BAGS PKG. OF 100 1.79
BRENTWOOD GREEN PEAS 3 14-oz. Tins 79¢
WESTON'S 100% WHOLE WHEAT BREAD 2 16-oz. Loaves 89¢
PURINA CAT CHOW ASSORTED VARIETIES 1 Kg Box 99¢
CARNATION FRENCH FRIES 2 lb. Bag 59¢
NEW! ALPO DOG FOOD 3 15-oz. Tins 89¢
CHRISTIES OREO BISCUITS 24.7-oz. Pkg. 1.69
NALLEY'S MAYONNAISE 24-oz. Btl. 1.19
KRAFT CHEEZ WHIZ 32-oz. Jar 2.89
MOM'S MARGARINE 3 lb. Box 1.59
DELTA RICE N' EASY 24-oz. Pkg. 1.19
COLGATE TOOTHPASTE 150 ml. 1.19
EATWELL TUNA 6-oz. Tin 59¢

WE RESERVE THE RIGHT TO LIMIT QUANTITIES

THRIFTY GROCERY BUYS

SUNLIGHT LIQUID DETERGENT 32-oz. btl. 99¢
ISLAND FARMS—ASSORTED FLAVOURS ICE CREAM 4 litre tub 2.59
ROGER'S FLOUR WHOLE WHEAT OR UNBLEACHED WHITE 4 Kg. Bag 1.69
BURN'S SPORK LUNCHEON MEAT 12-oz. tin 79¢
ROBIN HOOD, LAYER CAKE MIXES 19-oz. Pkg. 69¢
DUTCH OVEN BREAD 3 16-oz. Loaves 1.00

THRIFTY PRODUCE BUYS

IMPORTED, RIPE BANANAS 4 lbs. 89¢
SUNKIST ORANGES 8-LB. BAG 1.99
CALIFORNIA, WHITE GRAPE-FRUIT 8-LB. BAG 1.39

NOW OPEN AT 1590 FAIRFIELD RD. STORE HOURS MON. TO FRI. 9-9 SAT. 9-6 SUN., 10-6

386-2121
Monday through Friday 8 a.m. to 6 p.m.
Saturday 8 a.m. to 5:30 p.m.

CLASSIFIED ADVERTISING

Vancouver Island's Largest Shopping Centre in Print

386-2121
Monday through Friday 8 a.m. to 6 p.m.
Saturday 8 a.m. to 5:30 p.m.

CLASSIFIED RATES ADVERTISING

All rates quoted are for insertion in both the Daily Colonist and Victoria Times.
Single Paper rates available on request.

REGULAR CLASSIFIED LOCAL RATE PRIVATE PARTY ONLY
10 word minimum
1 or 2 days
13c per word per day
3 to 5 consecutive days
11c per word per day
6 consecutive days or more
9c per word per day

"All real estate, mobile home, rental and business advertising is considered to be commercial advertising and will be charged accordingly.

REGULAR CLASSIFIED LOCAL RATE COMMERCIAL ADVERTISING
10 word minimum
1 or 2-days
16.5c per word per day
3 to 5 consecutive days
13.5c per word per day
6 or more consecutive days
11.5c per word per day

SEMI-DISPLAY LOCAL RATES
Any advertisement which varies from 6 pt. regular classified style shall be considered semi-display 14 agate lines per column inch
1 or 2 days
60c per agate line per day
3 to 5 consecutive days
54c per agate line per day
6 or more consecutive days
48c per agate line per day

NATIONAL AND OUT OF PROVINCE RATE
Regular Classified 18c per word
Semi-Display 70c per agate line
14 agate lines per column inch

BIRTH NOTICES
Up to 30 words $3.30
Each additional word 13c

DEATH NOTICES, MEMORIAL NOTICES AND CARDS OF THANKS
51.50c per count line per day
3 consecutive days
45c per count line per day

PRIVATE BOX NUMBERS
$3.00 except Help Wanted Advertisement, $4.75 which includes a Position Filled Advertisement.

Contract rates for local businesses available on request.

CLASSIFIED ADVERTISING COPY DEADLINES

REGULAR CLASSIFIED advertising may be placed in The Daily Colonist up to 5 p.m. the day prior to publication and in the Victoria Times up to 6:00 p.m. the day prior to publication.

SEMI-DISPLAY advertising may be placed in The Daily Colonist up to 12 noon the day prior to publication and in the Victoria Times up to 4 p.m. the day prior to publication.

CLASSIFIED SERVICE FOR DUNCAN COWICHAN VALLEY AND CHEMAINUS

Classified Ads phoned in to our Duncan office before 3:30 p.m. will appear in the following day's papers.

746-6181

TERMS OF PUBLICATION

F.P. Publications (Western) Limited shall not be liable for non-insertion of any advertisement beyond the amount paid for such advertisement.

In the event of error occuring the liability of F.P. Publications (Western) Limited shall not exceed the charge for the space actually occupied by the item in question.

All claims on error in publication shall be made within 12 hours thereafter and if not made shall not be considered. No claim will be allowed for more than one incorrect insertion not for errors not affecting the value of advertisement.

All estimates of cost are approximate. Advertisers will be charged with space actually used.

All advertising copy will be subject to the approval of the Victoria Press, who reserve the right in its sole discretion to classify, revise or insert copy furnished.

All advertisements must comply with the British Columbia Human Rights Act. This act states no advertisement may state or imply a preference, limitation or specification on the basis of an applicant's race, religion, colour, marital status, ancestry, place of origin, age; or sex (unless the matter relates to the maintenance of public decency AND prior approval has been obtained through the Human Rights Branch).

While every endeavor will be made to forward replies to box numbers to the advertiser as soon as possible, we accept no liability in respect of loss or damage alleged to arise through either failure or delay in forwarding such replies, however caused, whether by negligence or otherwise.

BUSINESS OFFICE HOURS

Monday to Friday
8:30 a.m. to 5 p.m.

Mailing Address:
Victoria Press
P.O. Box 300
Victoria, B.C.
V8W 2N4

PHONE DIRECT
386-2121
TO PLACE YOUR CLASSIFIED ADVERTISEMENT

CLASSIFICATION INDEX

VITAL STATISTICS
1 Births
8 Cards of Thanks

THE FOLLOWING SEVEN CLASSIFICATIONS ON THE LAST PAGE OF CLASSIFIED
305 Deaths and Funerals
308 Cards of Thanks
309 In Memoriams
310 Funeral Directors
311 Monumentals
312 Florists
313 Miscellaneous

NOTICES
14 Announcements
15 Coming Events and Meetings
16 Catering, Banquets and Reception Rooms
17 Restaurants
18 Places to Visit
20 Lost and Found

EMPLOYMENT
21 Help Wanted — General
22 Office Help
23 Skilled Trades
24 Sales Persons and Agents
25 Teachers
26 Part Time—Temporary Help
28 Employment Service
30 Situations Wanted

BUSINESS SERVICES AND DIRECTORY
36 Business Services and Directory

PERSONAL SERVICES
38 Travel
33 Bands, Musicians and Orchestras
34 Pre-Recorded Music
40 Business Personals
43 Dancing
42 Education
71 Music Teachers
39 Personals
32 Trade Schools

MERCHANDISING
83 Aircraft
117 Antiques and Arts
78 Bicycles
80 Boats and Marine
65 Building Supplies
93 Cameras, Supplies and Photo Finishing
127 Chicks, Poultry, Hatching Eggs, Supplies
101 Childrens Miscellaneous
135 Farm Implements
60 Fuel
97 Furniture
120 Garden Supplies
99 Groceries, Meats and Produce
130 Heavy Equipment and Machinery
128 Livestock, Supplies and Events
100 Miscellaneous for Sale
103 Miscellaneous Wanted
109 Miscellaneous to Rent
77 Motorcycles
70 Musical Instruments
125 Pets and Supplies
96 Ranges, Stoves and Furnaces
92 Sporting Goods
81 Sailboats
115 Swaps
63 Timber
98 TV, Stereo, Radio Sales and Service
112 Wanted to Rent, Miscellaneous
116 Coins and Stamps

AUTOMOTIVE
135 Automobile Financing and Insurance
164 Auto Body and Painting
162 Auto Repairs, Service and Towing
168 Campers, Trailers and Motor Homes
166 Cars and Trucks Wanted
150 Cars for Sale
151 Sports, Import Cars
148 Lease Vehicles
169 Mobile Homes and Parks
149 New Car Directory
160 Parts, Accessories
158 Tires
154 Trucks, Buses and Vans
156 U-Drive and Auto Washing

ACCOMMODATION
185 Convalescent and Rest Homes
175 Hotels
178 Summer Homes, Cottages and Resorts
181 Tourist Accommodation

RENTAL
201 Apartments to Rent, Furnished
200 Apartments to Rent, Unfurnished
202 Furniture to Rent
203 Apartments Wanted
206 Duplexes to Rent
207 Duplexes Wanted to Rent
215 Halls, Warehouses, Stores and Offices to Rent
197 Housekeeping Rooms to Rent
199 Housekeeping Rooms Wanted
211 Houses to Rent, Furnished
210 Houses to Rent, Unfurnished
212 Houses Wanted to Rent
190 Room and Board
191 Room and Board Wanted
193 Rooms to Rent
194 Rooms Wanted
204 Shared Accommodations

FINANCIAL
155 Automobile Financing and Insurance
233 Mortgage Loans and Insurance
234 Mortgages for Sale
230 Personal Loans and Insurance
235 Wanted to Borrow

REAL ESTATE
280 Acreage for Sale and Wanted
240 Business Opportunities
241 Business Opportunities Wanted
247 Commercial or Industrial Properties
258 Condominiums
259 Townhouses
253 Country Homes and Properties
270 Exchange Real Estate
290 Farms for Sale and Wanted
263 Garages for Sale, Rent, Wanted
293 Gulf Island Properties
250 Houses for Sale
265 Houses Wanted to Buy
295 Listings Cancelled
268 Listings Wanted
271 Lots for Sale
294 Mainland and Out-of-Province Properties
273 Property for Sale
274 Property Wanted
244 Revenue Property
245 Revenue Properties Wanted
285 Up-Island Properties
256 Waterfront Properties

SUBSCRIPTION RATES

Wherever carrier service is maintained, $4.80 per month.
By mail — Vancouver Island and Gulf Islands, $6.00 per month, $17.50 per 3 months, $35.00 per 6 months, $70.00 per year. Rest of Canada, $7.00 per month, $20.00 per 3 months, $40.00 per 6 months, $80.00 per year.
Outside Canada, $18.50 per month, $220 per year.
BY MAIL
Saturday Times Only
Sunday Colonist Only
Canada, 60 cents per copy, $30.00 per year.
Outside Canada, $1.00 per copy, $50.00 per year.

CIRCULATION REPRESENTATIVES

Duncan, Chemainus— Mr. HILTON HOL.	746-6181
Nanaimo	753-2766
Lake Cowichan	749-6206

United States Representatives
LANDON ASSOCIATES INC.
New York, Chicago, Southfield, Atlanta, Boston, San Francisco, Los Angeles, Philadelphia, Rochester, Cleveland, Charlotte, Cincinnati, Syracuse, Hamburg, Williamstown, Clinton, Memphis, Levittown, Raleigh.

PAGE REPRODUCTIONS OR MICROFILM COPIES OF COMPLETE PAPERS AVAILABLE FOR ALL PAPERS PUBLISHED
PHONE 382-7211, LOCAL 276

NOTICE OF COPYRIGHT

Full complete and sole copyright in any advertisement produced by F.P. Publications (Western) Limited is vested in and belongs to F.P. Publications (Western) Limited, provided, however, that copyright IN THAT PART AND THAT PART ONLY of any such advertisement consisting of illustrations, borders, signatures or similar components which is, or are, supplied to Victoria Press by the advertiser in the form of reproduction proofs, stelexs, engravings, etc., and incorporated in said advertisement shall remain in and belong to the advertiser.

1 BIRTHS

BAKER — Born to Debra and Robert, a girl, Cara Lynn, 5 lbs. 15½ ozs., on April 21, 1978. Thanks to Dr. Chu and staff of Vic. General Hospital. Insured.

CUNNINGHAM — Born to Bob and Diana, a boy, David Lorne, 7 lbs. 13 ozs., on April 22nd, 1978. Many thanks to Dr. Rasmussen and maternity staff of Royal Jubilee.

SANDERSON — Born to John and Sylvia, (nee Byers) on April 19, 1978, a girl, Sally Mae, 8 lbs. 7 ozs. A sister for Shannon and Suzanne. Thanks to Dr. Heard, Dr. Liang and staff at Royal Jubilee Hospital.

STRICKLAND — Born to Steven and Rosemary, a girl, Rebecca Gezina, 8 lbs. 15 ozs., on April 22nd, 1978. Thanks to Dr. Rideard and staff of Royal Jubilee Hospital.

DEATH and FUNERAL ANNOUNCEMENTS DIRECTLY FOLLOWING CLASSIFIED

14 ANNOUNCEMENTS

NEW OPEN THE OPP SHOPPE, corner of Delourne and Mill Bay Rd. (kitty corner to Brentwood College). Good second hand clothes and small household items. Open Monday-Saturday. 10 a.m.-4:30 P.M.

15 COMING EVENTS and MEETINGS

ESQUIMALT COMMUNITY SPORTS
BINGO
Early Bird Games, 7 p.m.
5 cards $1
Regular Games 7:30, 6 cards $2
Late Games, 5 cards $1
Free bus to town
ESQUIMALT LEGION
Admirals and Esquimalt Rd.
THURSDAY

ATHLETIC
BINGO
WEDNESDAY
Vic. Curling Club
1952 QUADRA

THE ALL SOOKE ARTS AND Crafts Club will be presenting their Spring Display and Sale on Saturday, April 29th at the Legion Hall in Sooke from 10 a.m.-5 p.m. Pottery, paintings, dried flowers, jewelery and much more will be featured. Admission is free and refreshments will be available.

RUMMAGE AND BAKE SALE — James Bay — Saturday, April 29th, 11-2, Unitarian Church — 106 Superior (Kingston). Come on your way back from New Horizons Sales! Greater Victoria Animals' Crusaders — Proceeds to Animal Welfare Work.

SAANICH LIONS BINGO
FRI. NIGHT O.A.P. HALL
Early Bird 6:45 p.m.
5 cards for $1.00
—5 Extra Games 25c per Card—
or 5 for $1.00
Proceeds to Lions Charity

GIANT PLANT SALE
Nursery stock. Vegetable and bedding plants. St. Philips Church, corner Eastdowne and Neil. Sat., April 29th, 10 a.m. Coffee, muffins served in the Lower Hall. Collection in aid of Building Fund.

MARKET SQUARES BIRTHDAY Party, Sales, Cake, Prizes, Music, Folk Dancing, all at Market Square Saturday April 29th from 12 noon to 4:30 p.m.

SPRING CLEAN OUT, CARNE Rebekah Lodge, No. 45. Spring clean out and rummage sale, 10 a.m.-1 p.m., Saturday, April 29th Odd Fellows Hall, 1323 Douglas St.

FAIRFIELD UNITED CHURCH U.C.W. are holding a rummage sale on Saturday, April 29th from 9:30 a.m.-2 p.m. in the Church Hall on Fairfield Rd.

FRIDAY, APRIL 28TH — MINUS One Club Dance. Music by the Mannattans, 9 p.m. Elks Hall, 732 Cormorant.

MYSTERY TOURS
Leaves V.I. Coach Lines depot every Sunday at 1:30 p.m. Return 5 p.m. $5.50 includes tea. 385-4411.

HOLY TRINITY CHURCH PAT Bay sale of plants, baking, white elephant, Saturday, April 29th, 10 a.m., Mills Rd.

RUMMAGE SALE
Friday April 28th, 7 p.m., Hampton Park Hall Hampton Road. Burnside Lawn Bowling Club.

16 CATERING, BANQUETS and RECEPTION ROOMS

GEORGE'S BAVARIAN BANQUET FACILITIES
1021 Pandora 383-7121
INTERNATIONAL CUISINE
3 DINING ROOMS AVAILABLE
SMALL OR LARGE PARTIES
UP TO 150 SEATING CAPACITY
ENTERTAINMENT
AVAILABLE ON REQUEST

COLD CUTS
CATERING
From $7.00
INTERNATIONAL GOURMET
595-4031

BLACK PRINCE CATERING (1976) Ltd., 655 Douglas St. 388-4484. For all your catering needs in our roof top Queens Reception Room or on your premises.

20 LOST and FOUND

LOST: LARGE BLACK AND white male cat, friendly, View Royal area, may travel long distance to old home. Reward. 479-0619.

LOST HILLSIDE AREA springer Spaniel Puppy, female, 7 weeks old, silver and white. No collar. 388-4366 days, 598-8156 evenings.

LOST — METCHOSIN AREA 4-year-old white Samoyed dog, answers to Sam. Reward. 478-8239 or 384-9753.

FOUND — BLACK AND WHITE female cat, Saanich Rd.-McKenzie area. 479-5369.

LOST: SHORT TIME AGO CYMA Cymbalis watch, 2 odd links in bracelet. Reward 598-2787.

LOST: SPAYED SIBERIAN husky, Saanich licence 773, phone 479-7703.

FOUND: DARK FRAMED PRESCRIPTION glass, Saturday Cattle Point, 384-5787.

LOST; BLACK HANDBAG CONTAINING valuables; generous reward. Box 137, Sooke.

FOUND: SPRINGER SPANIEL pup, white and brown, Oaklands area. 598-7858.

LOST: 4 KEYS ON A RING. Kevin on it. 595-5953.

21 HELP WANTED GENERAL

ADVERTISEMENTS IN THIS CLASSIFICATION MUST COMPLY WITH THE BRITISH COLUMBIA HUMAN RIGHTS ACT

DINING ROOM WAITERS-waitresses wanted for full facility hotel. Reply stating age, experience and references to P.O. Box 1145, Victoria, B.C. V8W 2T6.

BABYSITTER NEEDED 2 DAYS per week for 2 good boys, Marigold district. 479-1315 after 6 p.m.

21 HELP WANTED GENERAL

UNIVERSITY OF VICTORIA
requires immediately
ACADEMIC ASSISTANT
Division of Continuing Education

QUALIFICATIONS: Preference will be given to applicants who have completed a university degree. Experience related to administration of credit and-or non-credit programs. Ability to develop information brochures and calendars. Above average writing skills. Demonstrated skills in interpersonal relations.

DUTIES: To assist with coordination of information brochures and other advertising for part-time credit and non-credit courses. Administrative support for planning of evening and off-campus credit offerings.

TERM OR APPOINTMENT: An initial appointment will be made as soon as possible and will extend to June 30, 1978, with a further appointment possible to June 30, 1979.

SALARY: Negotiable to a maximum of $15,000.

Applications to be returned to: The Director, Division of Continuing Education, University of Victoria, P.O. Box 1700, Victoria, B.C. V8W 2Y2.

CLOSING DATE: May 5, 1978.

AVON
STOP DREAMING ABOUT A VACATION and start working for it. Earn money as an Avon Representative now — go someplace exotic later! No selling experience necessary. For details call: 384-7345.

Vancouver Island Estate
Requires a couple interested in permanent employment as caretakers, gardeners, handyman. Home supplied on property, excellent salary and living conditions, quiet surroundings, remunerations based on qualifications. Employment opportunity immediate. Give particulars of past employment, age, etc., and photo if possible. Reply to Victoria Press, Box 761.

OFFICE MANAGER REQUIRED for progressive Real Estate Firm in Port Hardy. We require person licenced under the Real Estate Act to be responsible for our property and townsite management, portfolio, office and accounting administration. Suitable for semi-retire licencee who wishes to re-locate in a smaller, but expanding community. Salary and commission commensurate. Please forward resume to Box 489, Campbell River.

INTERMEDIATE ACCOUNTING clerk familiar with payroll and accounts payable required to maintain branch accounting for large firm. Must have 3 years experience. Ideal for 2-year accounting student. E.D.P. experience an asseo. Starting salary $800 per month. Reply in writing to Victoria Press Box 769.

MICHELE LYNN CANADA LTD. Canada's fastest growing new jewelry company, has openings in Victoria and surrounding areas. Demonstrators and management positions available. For interview appointment call Mrs. Albers, 474-1035 after 1 p.m. or Mrs. Challender, 479-6985 anytime.

COMPANION FOR ELDERLY lady wanted. Must cook but no cleaning necessary. Live-in accommodation provided. Separate bedroom with facilities. Small salary offered, amount to be negotiated. Write "Companion" 3750 Shelbourne St., Victoria, V8P 4H4 or phone 477-0171.

WANTED: FEMALE, FULL-time, live-in housekeeper, for complete care of physically handicapped, mentally alert woman with speech problem. No experience necessary, must be 19 or older, in good health. 384-5623.

NEAT APPEARING ADULT OR student with car required for light delivery and collection. Full and part-time for approx. 6 weeks. Apply in person Suite 3, 281 Canada Ave., Duncan, (Old City Hall).

FULLY EXPERIENCED waiter-waitresses. Neat appearance. Able to work weekends and evenings. Apply in person between 3-4 p.m. at The Swing. Also experienced short order cook.

FULL TIME RECORD SALES Person, excellent benefits. Must have extensive knowledge of Classical Music. Apply at Kelly's Stereo Mart, 728 Yates St. Apply to Mr. Hofmann.

SHARE YOURSELF, CITIZEN Advocacy is looking for men and women volunteers to spend an evening or afternoon per week with a physically or mentally handicapped person, call 385-7121.

RELIABLE WOMAN, GORDON Head vacinity, to care for 3 year old boy in your home, once a week for 4 hours. Other child in home for playmate preferred. 477-0498.

Complete Property Management
HAS AVAILABLE NOW
One Br. furnished suites near Jubilee Hosp., $170 and up, including heat and hot water. Contact resilence mgr. at 595-2003.

REQUIRED IMMEDIATELY, MATure reliable caring lady on full time basis for prestige apartment building, 383-4541 Monday to Friday, 9 a.m.-12 noon, 1 p.m.-4 p.m.

YOUNG LADY 19-25 TO WORK IN Magic Stage Production commencing immediately. Stage experience helpful but not necessary. Phone 477-6057

BAKER OR BAKER'S HELPER for p.m. shift. Salary commensurate with experience. Group insurance with a dental plan. Apply in person, 1119 North Park.

WANTED: EXPERIENCED sales staff, part and full time, must be well groomed and well spoken, apply immediately to Victoria Press Box 766.

REQUIRED BY LOCAL RESTAUrant: Sous chef or 1st cook. Must be able to handle large volume and staff. Phone for appointment for interview, 386-8487.

MATURE RESPONSIBLE BABYsitter needed for three preschoolers, Tuesdays, Thursdays, occasional evenings. Must have own transportation. 595-4537.

EXPERIENCED COOK REquired for Hy's Steak House, Broiler experience an asset. Apply in person between 2-4 p.m. to Hy's, 777 Douglas St.

EXPERIENCED WAITRESS-waiter for the Portuguese Restaurant. Apply in person at 3945A Quadra.

HAIRDRESSING SCHOOL REquires qualified floor instructor, at $35 a day, phone Mr. Hinch at 386-7843, evnings 382-9397.

EXPERIENCED LADIES' WEAR clerk, personal interviews only, Gerows, For Her, Farmers Market, no phone calls please.

EXPERIENCED CLEANING lady wanted for Broadmead area. References please. Call evenings. 658-1151.

RETIRED CARPENTER REquired, possibly two months light work. Quote wages expected. Victoria Press Box 772.

WANTED, EXPERIENCED waitress-waiter, over 20 yrs. of age, for afternoon shift. Apply in person Scotts Restaurant.

ALL DAY BABYSITTER FOR our 6-week-old son in Jubilee Hospital area. 595-5089.

RELIABLE BABYSITTER, OCcasional evenings, Own transportation. 383-1686.

FULL AND PART-TIME HELP Apply in person, Good Shepherd Shelter, Mill Bay.

EXPERIENCED COOK, APPLY Scotts Restaurant, 650 Yates. Phone for appointment, 382-7289.

21 HELP WANTED GENERAL

Branch Manager
Oak Bay

Westcoast Savings is one of Canada's largest and fastest growing credit unions with assets of $150 million, 7 branches and 27,000 members. Westcoast's enthusiastic management team has created the following position to achieve their growth objectives for 1978. Applications from individuals with high levels of competence, energy and experience are required.

Our Oak Bay branch has assets in excess of $40 million and a staff of 20.

The successful candidate will be responsible for Branch staffing, administration, operation, growth and control. High emphasis is placed on interpersonal skills and the ability to provide leadership and supervise Branch personnel, insuring the highest level of service to our members. A minimum of 6 years credit union, bank or trust company experience is a prerequisite. Salary commensurate with experience.

Please send resume in confidence to:
TERRY E. AUDETTE
WESTCOAST SAVINGS CREDIT UNION
HEAD OFFICE
1005 COOK STREET
VICTORIA, B.C. V8V 3Z6.

WESTCOAST SAVINGS CREDIT UNION

SENIOR STUDENTS ADULTS

Two compact residential and apartment-delivery Colonist routes will be available shortly in the Shelbourne-McRae (Simpsons-Sears) and Cedar Hill and Cedar Hill X Road areas. Profits range from $100-$150 each month in return for 1-1½ hours of your spare time six mornings a week leaving the rest of the day free for other activities. An ideal way to earn spare cash or supplement existing income. Contact D. Hodgins; L. Lovestone, Colonist Circulation, 383-4111.

ACCOUNTS CLERK required for 150 bed extended-acute care hospital. Duties will include complete responsibility for hospital accounts receivable, billing for out-patients and in-patients, to medical plan carriers and other agencies. Prepares statistical and operating reports. Must have grade 12 plus formal bookkeeping training. At least five years experience in office routines and three years experience in similar receivable systems required. Previous hospital accounts receivable experience is essential. Must have typing at 45 wpm, computerized system experience desirable. Apply in writing only, before 5th May, 1978 listing qualifications and experience to the Personnel Manager, Saanich Peninsula Hospital, P.O. Box 10, Saanichton, B.C., V0S 1M0.

VICTORIA KIWANIS WHEELS Project has an opening for a project coordinator May 1st, 78 — Sept. 29, 78 (student summer employment), $598 per month. Must be able to deal with young people, have knowledge of motorcycle maintenance and trail bike riding. Position requires initiative with a minimum of supervision. Must possess valid B.C. drivers licence and be 17-24 years of age. Last date of applications to be taken, April 28, 18. Reply Victoria Press, Box 744.

RESIDENT MANAGER COUPLE, fully experienced in janitorial maintenance, including sauna and pool, and tenant relations, for 81 suite building. Excellent references required. Phone 388-5332 between 9-5 p.m.

CONCORD
METRIN
Skin Care REPRESENTATIVES NEEDED. Full or part-time, large earning opportunities available. For interview appointment, call 385-7389.

FULL OR PART TIME, COUPLES and individuals for business of your own. Local Amway distributors trains you for splendid opportunity. Phone 652-1582, 8 a.m.-10 a.m., 6-7 p.m.

COUPLE REQUIRED TO MANage 24 unit motel in Sidney. Experience not essential but must be able to handle minor Maintenance and repairs. $630 per month plus accommodation. 656-4441.

WE ARE TAKING APPLICAtions for experienced security Guards to fill immediate vacancies, position offers investigative training. Apply by resume to Victoria Press Box 728.

RETIRED OR SEMI-RETIRED person required for gift shop in Victoria. Full time employment with some night and weekend work. Starting $3.25 per hour. Please reply with full particulars to Victoria Press Box 637.

DENTAL RECEPTIONIST, MUST have experience. All resumes treated confidentially. Send resume to Dr. Barry R. Loney, 1071 Fort Street.

REQUIRED IMMEDIATELY EXperienced short order cook and person for sandwich and salad table. Apply 1710 Feltham Rd. between 2 and 4 p.m.

WANTED IN JAMES BAY, MAY 1st to school end, morning babysitter for kindergarten girl. Call 386-7875 evenings.

MACDONALDS COLWOOD IS ACcepting applications for full and part-time positions. Please apply between 2-4 p.m.

ROCKLAND CRAIGDARROCH area — Sitter for occasional evenings, $1.10 per hour. Minimum age 15, 595-1490 after 2 p.m.

COOK, KITCHEN AND DINING room help wanted for small steak and seafood house. Apply in person, 7558 Bevan Avenue, Sidney.

EXPERIENCED WAITRESS-waiter for Pauls Restaurants Ltd., 1900 Douglas St. Interviews between 2-4 p.m.

COOK — PREFER EUROPEAN trained, fast. Excellent wages and benefits. Submit full resume to Victoria Press, Box 724.

THE CUT ABOVE ADVANCED hair cutting classes require models for hair cutting, no charge. Call 388-4440

GREENPEACE URGENTLY needs volunteers to man various booths. Call Ruth Adlington 598-1710.

EUROPEAN SPA INSTRUCTORS wanted for ladies department. Apply in person between 12-3 at 1570 Hillside.

DAYCARE REQUIRED APPROXimately 3 days a week, Marigold area. 479-1974.

BABYSITTER WANTED MY home Cedar Hill Road area. 595-3381.

WANTED: DRAPERY SEAMstress, must be experienced. Phone 388-4372 anytime.

EXPERIENCED GROCERY cashiers required, full or parttime, phone evenings 6-7, 652-2390.

PART TIME AND FULL TIME hairstylists required. Mr B'Z, 385-3641, 385-6621.

FULLY QUALIFIED PLASTERers reqired, wages $7 to $9, apply in person, 1027 View St.

BASIC INSTRUCTOR FOR hairdressing school, $42.50 per day. Ask for Mr. Hinch at 386-7843.

COOK REQUIRED FOR MOTOR Inn, apply in person, 310 Gorge Rd. East.

LICENCED HAIRDRESSER REquired for Salt Spring Island. Phone evenings after 5, 537-2356.

CARETAKER REQUIRED FOR 20-suite apartment building. Phone 388-7421 between 9 a.m. - 4:30 p.m.

BABYSITTER, 8 A.M. TO 3:30 p.m., Monday-Friday. North of Elk Lake, 1-year-old girl. 652-3128.

21 HELP WANTED GENERAL

ADULTS SENIOR STUDENTS PENSIONERS HOUSEWIVES

Adult size Daily Colonist routes are now available. Monthly profits approximate $110.00 to over $175.00 per month for 1½ hours delivery time each day. As delivery is made in the early morning, there is no interference with other occupations or studies. For further information please contact R. Elliott, 383-4111, local 166.

BOYS - GIRLS ADULTS
ESQUIMALT
VIC WEST
and
VIEW ROYAL

A few compact Colonist newspaper routes will be available shortly in the above areas. For a little of your time each morning, you can have a regular monthly income. Profits from $55 to $140 are available according to route size. For further information, phone Mr. Fox, Colonist Circulation Dept., 383-4111.

EXPERIENCED RESIDENT MANAGERS
REQUIRED IMMEDIATELY TO ASSIST IN OPERATION OF LARGE APT. COMPLEX. PLEASE SUPPLY PREVIOUS EMPLOYMENT RECORD AND REFERENCES. EXPERIENCED MATURE COUPLES ONLY NEED APPLY.
VICTORIA PRESS
BOX 708

SPECIAL HOME REQUIRED
A contracted home placement is required for an emotionally disturbed 18 year old girl. The contract salary is $900 per month plus a rate for the child's monthly maintenance. The Basic Requirements:—Ability to plan with social worker and work with child in establishing daily routines — Supporting existing school and work experience program — Professional or personal experience in child care of mental health services an asset. — Home with older or no children. — Time, firmness patients and caring. For more information please call A. L. Pearce 598-5121 9 a.m. to 4:30 Monday-Thursday or write with resume to 1627 Fort St. Victoria, B.C. V8R 1H8.

UNICORN
has an opening for a salesperson. If you are a vibrant, hard working person and you love people, please come and see us.

We are interviewing on Wed., Thurs. and Fri. from 10-12, at 1200 Broad St.

OUTGOING, HANDICAPPED woman requires live-in companion-housekeeper (20-40), to be integral part of active life. Must be congenial, responsible, in good health as some lifting is required. Valid driver's licence. Board and room plus wages. Victoria Press, Box 626.

SECURITY GUARDS
10 Security Guards required to work in Uniform and Plain Clothes. Must be neat in appearance and in good physical condition. Training in all Security procedures provided. Call 384-4141.

LIVE-IN COMPANION FOR ELderly lady in lovely area, remuneration, car at your disposal, evenings free and liberal days off. Mature woman preferred. Please write to Victoria Press Box 721 for interview.

RETIRED OR SEMI-RETIRED person required for gift shop in Victoria. Full time employment with some night and weekend work. Starting $3.25 per hour. Please reply with full particulars to Victoria Press Box 637.

COUNTER WRAPPER-CASHIER, mature person to work day and night shift. Part-time leading into full-time. Please apply in person at Ernie's Take Home in Langford, 731 Goldstream Avenue.

BE YOUR OWN BOSS
Hairdresser needed to operate a beauty salon in Brentwood. Interviews confidential. Phone 652-3200 or 743-4475.

EXPERIENCED RADIO AND Television Technician. Apply 131 Skinner. Phone 388-5333 or after 6, 478-6658.

Resident Manager needed for large Apartment complex in Victoria Area. Reply to Victoria Press, Box 762.

REQUIRED BABYSITTER, SELkirk-Arcadia area, 382-8075.

22 OFFICE HELP

ADVERTISEMENTS IN THIS CLASSIFICATION MUST COMPLY WITH THE BRITISH COLUMBIA HUMAN RIGHTS ACT

NEW POSITION
Medox Limited requires a permanent part-time clerk typist Wed., Thurs., and Fridays for its growing office operations. Duties include processing timesheets, filing, and posting information to client and employee records. To arrange interview phone between 8:30-5:30 p.m. weekdays.
388-7388

FULL TIME SECRETARY FOR franchise sales office. The person selected for this position will be capable of doing a variety of secretarial duties, be willing to advance, and be able to start immediately. Starting wage is $800 per month, please call 479-1681 for interview appointment.

DICTA TYPIST
Medical office is seeking a neat and well groomed individual to handle a variety of office duties. Medical background and excellent dictaphone typing essential. Perm part time position to develop into full time. Prime Personnel, 385-7012.

VERY EXPERIENCED CONVEYancing secretary required for May 1st. Salary commensurate with experience. COOK, ROBERTS, WHITTAKER. Phone Carolyn, 385-1411.

MEDICAL SECRETARY WITH dictaphone experience a must. Please forward qualifications, experience, age, and salary expected to Victoria Press, Box 749.

Required, general legal secretary, some conveyancing and corporate. COOK, ROBERTS and WHITTAKER
Ph. CAROLYN 385-1411

EXPERIENCED MEDICAL STEnographer, wanted immediately. Full or part time. 595-5244.

22 OFFICE HELP

Purchasing Agent

required for our Victoria head office. Successful applicant will answer directly to senior management so will be expected to work with minimum supervision. Must have previous purchasing experience and someaccounting background. Applicants enrolled in a purchasing course will be given preference. Please reply in writing with full details including salary expected to Victoria Press, Box 759.

PART-TIME TELLER WESTcoast Savings wants to insure our members get the best possible service. We are looking for people who want to work on a permanent part-time basis, one or two days a week. Applicants should have 2 years, banking or related experience and enjoy meeting people. Reply in writing only to Theresa Harman training coordinator, No. 202-1234 Esquimalt Rd., Victoria, V9A 3N8.

MANAGEMENT TRAINEE
Wanted immediately for large Consumer Loan Company. Experience an asset but not necessary. Grade 12 diploma and own auto required. Challenging work with competitive salary. Includes auto allowance and company benefits. For appointment call Mr. Campbell, 382-8264.

LEGAL SECRETARY
Progressive firm is seeking an experienced legal secretary with a minimum of 1 year conveyancing background, top salary, for experience offered, lovely offices, congenial atmosphere. Prime Personnel. 385-7012.

SECRETARY. SIMPLE BOOKkeeping, Typist. Training possible. P.O. Box 5051-B.

23 SKILLED TRADES

ADVERTISEMENTS IN THIS CLASSIFICATION MUST COMPLY WITH THE BRITISH COLUMBIA HUMAN RIGHTS ACT

LICENSED MECHANIC
required
For Prince George area
Supervisory experience
an asset
Please mail detailed
resume in confidence
to
TOP-NOTCH PERSONNEL LTD.
No. 205-715 Victoria Street,
Prince George, B.C. V2L 2K5

REGISTERED NURSES
Positions available for private duty home or hospitals, all shifts. Contact K. Thomas, 384-4713.

TYPEWRITER TECHNICIAN
Progressive office equipment firm has opening for fully qualified typewriter technician. Excellent opportunity for advancement, good working conditions. Car essential. Victoria Press, Box 663.

ATTENTION
RNs or Graduate Nurses required for challenging position in large intermediate care facility. Apply to Victoria Press, Box 763.

B.C. LAND SURVEYOR
To assume full responsibility for Vancouver Island office. Please submit complete resume including salary expected to Victoria Press, Box 764.

PART TIME, POSSIBLE FULL time vacuum system installer. Must have previous experience with plumbing or built-in vacuum installation. 595-2312.

HIGHLY QUALIFIED BAKER wanted, able to work without supervision. Above average salary. Victoria Press Box 751.

IN SERVICE DIRECTOR
Required for large, intermediate care facility, Victoria Press Box 702.

REGISTERED NURSE FOR SUMmer camp, June, July and August. 382-3171.

24 SALES PERSONS and AGENTS

ADVERTISEMENTS IN THIS CLASSIFICATION MUST COMPLY WITH THE BRITISH COLUMBIA HUMAN RIGHTS ACT

OPENINGS FOR 2 REAL ESTATE SALESPERSONS
80—20 commission split, 2 condominium projects require sales personnel. 385-2458
Byron Price & Associates Ltd.

SEASPRAY
PROPERTIES LTD./ REALTORS
1911 QUADRA
386-3124

LICENCEES
REQUIRED FOR NEW OAK BAY OFFICE

SEASPRAY PROPERTIES LTD. are continuing their expansion program in the OAK BAY area. We are an active office in RESIDENTIAL AND COMMERCIAL sales with an active and successful sales team. Bonus production earnings. Medical and dental coverage. Investigate the desirability of working with SEASPRAY PROPERTIES LTD. Call: DON TREGEAR or Res. 386-3124 477-4591

WANTED — STORE MANAGER
Experienced in drapery and textiles. Aggressive and efficient. Apply to Victoria Press Box 736.

REAL ESTATE SALESPERSONS
Thinking of a Change?
Contact National Trust
Al McDonald 595-2121
Hillside Mall

AUTOMOBILE SALES PERSON
Suburban Motors requires sales person for new and used vehicle sales. Send written resume c/o Ted Litster, Sales Manager, Suburban Motors, 3377 Douglas St. V8Z 3L4.

STUDENTS AND HOUSEWIVES, earn $6-$8 per hour full or part-time selling fine quality Fuller Brush products. Call Doug Miller 384-9249 for appointment.

WE REQUIRE A SELF MOtivated person for advertising sales, commission basis. Must be neat, courteous, sales oriented. Call 388-4163.

SALESPERSON TO SELL NEW merchandising concepts to recreational vehicle dealers on the Island. Send resume to W. Gold, 345 West Broadway, Vancouver, B.C.

SALESPERSON TO SELL OFfice coffee service. Sales experience an asset. Show me your abilities and I'll show you the way to the top. Victoria Press, Box 726.

Sunrise Realty Ltd.
Require Two Licensees
W. G. Moore 595-3341

SALESPERSON FOR OUTDOOR store. Knowledge of hiking, backpacking and cross-country skiing required. ABC Recreational Equipment, 564 Yates Street, Victoria.

EXPERIENCED COMMISSION salespersons required to sell quality line of kitchen cabinets. Apply at 643 David St. or phone 388-6649.

24 SALES PERSONS and AGENTS

THIS IS A SALES POSITION
We are anxious to hear from you if you are searching for a permanent position with an excellent career potential.

WE CAN PROVIDE:
—Salary during training period, then salary plus bonus, commission and incentive plans. Income potential $20,000 to $35,000 after trainig period.
—Company benefits including group life, disability, pension, etc.
—Complete company-paid training programme including travel (company

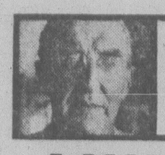

GARDENING
jack beastall

Potato Hills Not a Benefit

At the close of last Saturday's column on potatoes it was stated that hilling potatoes is not necessary, or advisable, in our summer climate because the potato always makes its tubers in warm surface soil.

Each time soil is piled over the roots the plant ceases to feed the tubers already formed and turns its energy to producing more tubers nearer the surface, giving a crop of small immature tubers.

Mounding the soil each side of the rows is a practice that few home gardeners have questioned, and the reason so many no longer grow potatoes because of the work involved and the space required.

When the potato first reached the British Isles it was extensively grown in Ireland where it became a high priority export crop, as indicated by the disastrous effects of the potato famine around 1858.

Heavy rainfall is a characteristic of Ireland's weather, maintaining a high percentage of water in the soil even in summer, thus lowering the soil temperature and resulting in seveal potato diseases and the tendency of the tuber to rot while in storage.

Knowing this plant had been brought from semi-tropical regions and grew in dry warm soils, the idea of banking the soil for better drainage and thus increasing its temperature seemed reasonable, and was later found to be the answer to many of the problems.

The practice was followed throughout the British Isles as more areas were devoted to potato production, and the method is still carefully detailed in the English gardening books:

While the weather of the West Coast and northern Vancouver Island is similar to that of Ireland, the southern tip and part of the east coast has a modified Mediterranean climate with minimal summer rainfall.

Although the summer condition of local soils is good for potato growing, the clay base is slow to absorb the sun's warmth, the warmest portion being the top few inches.

It is here the first tubers are formed. If the gardener piles soil against the plants, the soil around the original tubers is cooled and a new set of tubers is formed under the surface of the soil pile. This happens every time the plants are hilled.

Since the plant's energy is frequently diverted to making new tubers, few reach the full size for the variety, or become properly matured by digging time.

When operating a market garden here in the 1940s, potatoes were planted in late October and covered with portable coldframes. We never climbed into these crowded frames to do hilling, nor was there sufficient help available, or the space to spare, for hilling of the main crops in the open ground.

Although one hilling was standard practice in Vancouver where the rainfall is considerably greater than in Victoria, I have never hilled a crop in my 48 years of gardening here.

From 80 pounds of cut sets we figured on one thousand pounds of top size fully mature tubers, the largest crop being 1024 pounds.

We noticed the one-eye sets from the upper half of the seed tubers produced five equal sized tubers, and the two-eye sets from the lower part of the seed tubers gave seven equal sized tubers of slightly smaller dimensions but still good representatives of the variety being grown.

Since these tubers were formed in a circle just under the surface no digging was necessary when the crop was lifted.

The tubers swell rapidly as the tops begin to deteriorate, some poking an end out of the soil. We checked the rows regularly during the last few weeks and pushed a little soil over the protruding ends. This took far less time and energy than needed for hilling, and close planting gave a large crop from a small area of ground.

36 BUSINESS SERVICES and DIRECTORY

Carpenters

FRAMING, FINISHING RENOVATIONS, all types of concrete work 477-8431. Ed Boylan Construction.

SUNDECKS
Reasonable, free estimates, 479-5097.

EXTENSIVE, EXPERIENCED all phases carpentry. Prompt. No overhead. Ron 384-6395.

NEW CONSTRUCTION, RENOVATIONS and repairs. At reasonable rates. 477-8558.

Carpets and Linoleum

EDGAR and MINER
650 HILLSIDE
388-8208
CARPETS, LINO, FLOOR TILE
Commercial and Residential
EXPERTS
"A PROFESSIONAL APPROACH WITH GUARANTEED SERVICE"

CARPETS AND LINO installed; reasonable rates; free estimates. Phone 384-1656.

INSTALLATION $1.50 SQUARE yard. Carpet, lino., tile. 478-5676.

Carpet Cleaning

HOURIGAN'S
CARPETS AND LINOS LTD.
FLOOR COVERING SPECIALISTS
715 PANDORA AVE. 385-2401

SPRING UP YOUR CARPET
We will shampoo your three-room group for only $39.95. This is not steam cleaning, satisfaction guaranteed. Davi Enterprises. 479-6372.

STEAM CLEANING CARPETS 8 cents sq. ft., minimum $15. Chesterfield and chair, $40. 595-3585.

RON'S CARPET CLEANING
9c a square foot. 384-6110.

Cement Contractors

RETAINING WALLS, DRIVEways, sidewalks, patios, basements, etc. Also stonework. Free estimates. 479-7548.

BASEMENTS, RETAINING walls, sidewalks, patio, work guaranteed. Francis Brothers. 384-2597.

SPECIALIZE IN BASEMENTS, carport, sidewalks, patios. Free estimates. 388-4806.

Cleanup Services

TIDY MAN
General cleanup, basements, attics, yards, etc. Prompt and reasonable. 383-9450. Anytime.

NO CHARGE AND UP
Two young responsible men have large truck. Basement, attics, composts, etc. Very reasonable. Bob's, 386-2451 anytime

CLEANUPS AND HAULING, junk, furniture, composts, garages, yards, basements. Free estimates, Eugene, 383-3528.

REASONABLE CLEAN-UP. Yards, basements, etc., also hauling; free estimates. 479-5823, 656-5671.

CLEANUP, BASEMENT, garage, attic, compost box, hauling junk, also, grass cutting, free estimates, ask for Marcel, 385-7437.

EXPERT CLEANUP SERVICE, basements, attics and garden refuse removed at reasonable rates. 595-1540 after 5 p.m.

A AND B CLEANUP AND DELIvery, small moving jobs, reasonable rates. Estimates. 592-6872, 474-2409, 598-1953.

CLEANUPS, NO CHARGE AND up. Basements, attic, yards, compost, junk hauling. 658-5405.

CLEANUP MAN AND EMPTY truck looking for work, reasonable. 385-7965.

MAN WITH PICKUP, SMALL cleanups, anytime. Kelly, 388-6049.

WILL DO ODD JOBS AROUND your house and yard. 384-6746.

3-WAY CLEAN UP
383-1866

Contractors

CLARK'S CONSTRUCTION
Residential and commercial framing — custom homes, renovations and additions, all types of concrete work. Free estimates. New concrete Strip-easy Forms for rent, 479-5020.

WHEATON
CONSTRUCTION LTD.
General Contractors
Building Consultants
385-5702

QUALITY FINISHING AND framing, additions, reasonable price, free estimates. Call D and G Construction, 656-2646, ask for Gabe.

T. & C. BUILDERS LTD.
Framing
385-5293 385-8587

SEA WATERS CONSTRUCTION Commercial finishing, cabinets, new construction, renovations, floating boat sheds. 474-2601.

SITE CONSTRUCTION Framing, renovations, additions, sundecks, free estimates. 382-1585, 474-1650.

LOW SPRING RATES, FRAMING and siding, fast quality work. 656-2164, 656-3460.

FARMER CONSTRUCTION
Design — Renovations
388-5121

FRAMING CONTRACTOR WITH own plywood forms for apartment and houses. 478-8725.

Drain Service

EXPERIENCED DRAIN TILING, reasonable rates. 652-5781.

Draperies

HOURIGAN'S
Floor Covering Specialists
CUSTOM DRAPERIES
—Bedspreads—
PROMPT IN-HOME SERVICE
715 PANDORA AVE. 386-2401

Pacific Draperies
CUSTOM MADE DRAPERIES
Commercial and Residential Specialists
650 Hillside 388-4613

Dressmaking

PROFESSIONAL DRESSMAKING, custom fit, imported fabrics available, specializing in bridal and formal wear, 384-1711.

ALTERATIONS, MEN'S AND WOmen's clothing, 20 years experience, phone 382-2805.

Drywall

"SPRAYMAN"
Specializing in all types of texture ceilings and walls, satisfaction guaranteed. 652-3601.

DRYWALL-CARPENTER, FREE estimates, 592-0125 if no answer phone 387-5231 ask for Lorrie.

TAPING, TEXTURING, BOARDing and repairs 595-7411.

Electrical Contractors

DO YOU HAVE SMALL ELECtrical wiring jobs? No one is interested? Please call evenings, 385-5378.

OLDER HOMES REWIRED — NO down payment. We finance at bank rates with approved credit. EDDY'S ELECTRIC — 385-7666

LICENSED ELECTRICIAN WILL do all phases of residential wiring. Call 386-2866 after 5 p.m.

ELECTRICIAN, FREE ESTIMATES. Call Bernie, 386-1094.

LICENSED CONTRACTOR WILL do any job, big or small. 656-5294.

NEW WIRING, REWIRING, electric heat. 477-5096.

J. P. ELECTRIC, WIRING AND rewiring, 474-2744.

ELECTRICAL WORK
479-5769

Excavating

PHIL'S BOBCAT SERVICE
Sewers, storm drains, backfilling, grading, hourly — daily and contract rates. Phone 384-8075, pager 475. Res. 383-4587.

MCCREEDY BACKHOE — BULLdozing. Septic fields, hauling. Good rates. 479-3065.

36 BUSINESS SERVICES and DIRECTORY

Excavating

EXCAVATING, LAND CLEARing, road building, demolition, sand and gravel equipment rentals, 24-hour service. Radio controlled.
O.K. Trucking Co. Ltd.
Bus. Office, 2840 Nanaimo, 386-3414
Dispatcher, 2720 Turner, 382-6136.

BARNES CONSTRUCTION SERvices Ltd. Loaders and hoes on tracks or tires. Excavating and trucking, road building, sewer and drains. 479-2595.

BISSENDEN EXCAVATING. 580 Case backhoe with extendahoe. Guaranteed satisfaction. Resonable. 598-4490.

LAND CLEARING, EXCAVATION cleanup, reasonable rates. Phone for estimate 477-1380.

JUAN DE FUCA (BOBCAT) SERvices. Landscaping, backfilling, etc. 388-5464, Pager 623.

ROBERTSONS EXCAVATING — 450 Case, land clearing, bulldozing and backhoe. 595-8530.

Fencing

ISLAND CHAIN LINK FENCING LTD.
Fencing in wire or wood
Small jobs a speciality
477-0332

TOP QUALITY FENCE CONstruction at reasonable rates. Any size, any style. Free estimates and advice. Call 478-0158 evenings.

ALL TYPES OF FENCING AND repairs, free estimates. Workmanship guaranteed. 721-3759, Gordon Head, anytime.

Spray Specialists.
384-4017 479-0817

FENCES BUILT OR REPAIRED, any style, free estimates. 382-2732, 478-1050.

LAWNED ARTS, COMPOETE DEsign fencing and trellises, free estimates. 382-1585, 474-1660.

FENCES BUILT, FIXED, PAINTed. Free estimates. Call 652-4168.

VANISLE CHAIN LINK FENCING
386-1841.

Flooring and Sanding

M & M FLOOR
COMPLETE FLOOR CENTRE
Hardwood, Carpets and Linos
522 William St., 384-0343
Nights: Al 386-3078—Mike 652-4308

Furniture Refinishing

FURNITURE TOUCHUP
Nicks, dents, scratches, burns. In your home service. 388-6436, 388-5464 Pager 206.

WILFRED GENEST. REPAIR and refinish all types of furniture. 32 years of experience. 595-1054.

Gardening

385-8198
ANYTIME
4 BROS. MAINTENANCE
ROTOVATING, YARD CLEANUPS, HAULING, POWER RAKING, AERATING, GRASS CUTTING, NEW LAWN PREPARATIONS.
REGULAR LAWN SERVICE
Equipment to do any size lawn or garden, no job too small.
FREE ESTIMATES
Quick dependable service at reasonable rates.

HABITAT'S
EQUIPMENT CENTRE
994 GOLDSTREAM AVE.
478-0811 DL-0078A
SPECIAL INTRODUCTORY OFFER
Come in and see our new Allis-Chalmers 21 PTO h.p. diesel tractor, fully equipped.

HARVEY'S LANDSCAPING
EXPERIENCED CHINESE LANDSCAPER, ROTOVATING, DESIGNING, NEW LAWNS, POWER RAKING, AERATING, ALL PHASES, FONG.
479-7078 384-8621

CONTRACT ON GARDEN OR lawn maintenance, cleanups, power raking, rototilling, commercial or residential gardening. Scandinavian workmanship. Serving Greater Victoria. Call E. Jacobsen's Garden Maintenance, 479-6422.

GARDENER WITH 10 YEARS experience to do garden and lawn clean-up and maintenance. Hauling, basement and garage clean-up. Free estimates, reasonable rates. 388-4678.

DUTCH LANDSCAPERS
New lawns, power raking. Government Certified spraying, cleanups, low maintenance gardens, planting, designing, rockeries. Free estimates. 478-1023.

RAMSEY'S LARGEST MOST powerful walk behind tiller enters 32" gate, no job too large or too small, average garden $13. 598-5641.

ROTOTILLING AND LAWNMAINtenance, small garden tractor; free estimates. Please call Al, 479-3679, between 9 a.m.-8 p.m.

LICENSED GARDENER
Spring cleanup, pruning etc. Gardening year round by contract. G. Barta, 474-2680.

COOPER TRACTOR SERVICE Ltd., rotovating, levelling, grass or brush mowing, lot clean-up. 478-3143 or 477-5167.

RELIABLE FATHER AND SON Services. Garden, rototilling and lawn care. Quality workmanship. Phone 479-0075 anytime.

LAWNMOWING SPECIALIST. Good service and equipment. Reasonable, Competitive. Free estimates. 595-4208.

ROTOTILLING, CLEAN - UPS, lawns mowed, chain saw, moving, free estimates. Call 385-5620.

ROTOTILLING, NEW LAWN, rock retaining wall, sidewalk, patio, specializing. Aheer, 386-2648.

FRUIT TREES SPRAYED, pruned, hedges, ornamentals trimmed. 383-8363.

RAMSAY'S POWERFUL 15 Horsepower rototiller, big-small gardens, 598-6541.

POWER RAKING, AERATING, mowing, cleanup, estimates, 479-4067, after 6 p.m.

ROTOVATING, GET YOUR GARden ready for spring, 478-8275.

Glass and Glazing

WINDOWS
Change wood to aluminum, single to thermo with Ever-brite. Phone 384-1423, 658-8817 evenings.

Handymen

U VIC STUDENT WANTING SUMmer work will do any odd jobs, paint, cut grass, have lawnmower, small truck, reasonable rates, Mike 592-3587

RELIABLE TRUSTWORTHY Family man will do odd jobs in and around the home. Reasonable rates. Please phone 598-6203.

JOHN, THE HANDYMAN Journeyman Electrician, plus Jack of-All Trades. 595-4842

HANDYMAN — RESTORATION A specialty. Free estimates. 595-0931

Hauling

CLEAN-UPS AND HAULING. Gravel, sand, topsoil. Eugene, 383-3528.

Home Improvements

SOMERSBY
Manufacturers of wooden windows, thermo or single glazed. Repairs to anything in wood. Finished lumber and mouldings.
Cr Hillside and Bridge 388-6645

HANLEY ENTERPRISES CEramics, roofing, stucco, kitchen cabinets, interior-exterior painting. Call for free estimates, 385-8305, 474-1660.

REMODELLING SPECIALISTS. Room additions, rumpus rooms, sundecks, fences, entries, mobile home additions, free estimates. Phone 477-7382 anytime.

Janitor Service

SPRING CLEANING SPECIALS. Professional, Residential Cleaning. Dogwood Cleaning Ltd., 388-6612.

Landscaping

BARKER
LANDSCAPING LTD.
Dedicated to keeping the Garden City beautiful. May we help you do your part? Professional attention to any landscape - garden needs. Competitive estimates. 595-8323.

36 BUSINESS SERVICES and DIRECTORY

Landscaping

PORTUGESE LANDSCAPING stonework, rock walls, fireplaces and landscaping. Free estimates. Reasonable prices. 595-5439.

SAANICH LANDSCAPING
Lawns, driveways, patios, stone work, fireplaces. Complete landscaping at lowest prices. 479-6490.

SCOTIA LANDSCAPING. STONE walls $2.75 sq. ft. Facing $3.75 (you supply rocks $2.50). 385-4874.

Lawnmower Service

HABITAT'S
EQUIPMENT CENTRE
994 GOLDSTREAM AVE.
478-0811 DL-0078A
10-Point tune-up special $29.95, parts extra.

Lawn Service

LAWNMOWER REPAIRS TO ALL rotary mowers, open 7 days a week, free pickup and delivery. 479-6369.

Masonry

TOP QUALITY MASONRY AT reasonable rates. Fireplaces, chimneys, bricks, block and stonework. Guaranteed. Phone Armando's Masonry, 595-7327.

PORTUGESE MAN WITH 10 years experience. Quality work in landscaping, stone work and brick work. For free estimates call Vic Paulo 477-2831.

FIREPLACE FACINGS, ANY type of Stonework. Top quality reasonable. Phone John 477-1727

MY SPECIALTY IS FIREplaces, over 20 years experience. 479-5075.

BRAGA STONE AND MASONRY Work. Free estimates. 383-9587.

Moving and Storage

VICTORIA CITY MOVERS. Phone day or night, confirmed price or reasonable rates. Dependable and courteous. Free estimates, no obligation. Call 382-1585 or 474-1660.

FREE ESTIMATES ON THE total cost of moving. Your home, apartment — piano. Leave message at Distacom 388-6275 pagr 764 Jim.

CHECK OUR PRICES
Econo movers with proper equipment and care. Reserve now for months end. 595-7874.

MOVING AND DELIVERY ¾-ton van, reasonable rates $9 per hour. Reliable. Phone Mike 382-5560 or 642-3982.

FURNITURE LOVERS
We MOVE EVERYTHING carefully, without a scratch. Strong and quiet. Call anytime, 382-2894.

G & G MOVERS
Furniture and cartage, experienced and fully insured. 365-6221, eves. 382-4862.

FLASHBACK CARTAGE. HOUSEhold and apartment moving, $18 per hour. 385-1733, 388-6275 pager 607.

FRANK'S DELIVERY
Move and pickup delivery service. $10 an hour, 1 man. $15.50, 2 men, 382-5275.

MOVING AND DELIVERIES, Appliances, furniture, households. Eugene, 363-3528.

LOCKERS AND STORAGE areas $10 per month and up. 824 Johnson St. 388-5714.

WHY PAY BIG PRICES? EXPErienced, reliable, reasonable. Pensioner rates. 382-5625.

Painters and Decorators

Interior, Exterior and Spraying.
384-4017, 479-0817

IMMEDIATE SERVICE
Interior, exterior, quality painting and papering. Free estimates. Low rates. 383-7879.

EXPERIENCED PAINTERS will do interior or exterior, reasonable rates. Satisfaction guaranteed. Phone 598-7104 mornings.

ARE YOU LOOKING FOR AN inexpensive experienced Painter? If so then call me for an estimate, Luis 384-6104.

DOWSON PAINTING CONTRACTOR, RESIDENTIAL COMMERCIAL: WORK GUARANTEED. Free estimates. 385-6042.

EXTERIOR AND INTERIOR painting. Reasonable rates. Free estimates. Call after 5 p.m. 383-9153.

BMB PAINTING AND ROOFING Ltd. Residential and commercial, paper hanging, free estimates, reasonable rates. 642-4522.

EXP. ENGLISH PAINTER
Int. and Ext., 36 yrs. exp.
Paperhanging, Minor Repairs
Free Estimates, Anytime 478-1810

PAINTING AND DECORATING, reasonable rates, satisfaction guaranteed. Terms. 595-4905, 479-2473.

PAINTING
Renovations, Decorating. Call P and S for a free estimate. 595-4972.

UVIC STUDENT
3 years painting and decorating experience. 384-0127 after 5 p.m.

INTERIOR EXTERIOR
10 years experience, very reasonable Call Alexander 388-6585.

TWO HIGHLY QUALIFIED painters need work, interior and exterior. Free estimates. 382-8048.

PAINTER AND DECORATOR, 16 years experience, guaranteed job, free estimates, 598-8240.

RELIABLE PAINTING AND general repairs. Guaranteed work. Free estimates, 383-4757.

EXPERIENCED INSIDE AND out, by the hour or contract. 652-2176.

FULLY QUALIFIED, EXPERIenced painter, free estimates, reasonable rates. 592-9519.

PAINTING, INSIDE AND OUT. General repairs, reasonable. Free estimates. 479-4446.

SEMI-RETIRED, QUALITY work, Albert Roberts, 388-5651.

36 BUSINESS SERVICES and DIRECTORY

Painters and Decorators

ISLAND DECORATORS
Painters Paperhangers
Spray Painters
Plaster Repairs
Gyproc Filling
383-9059 Eves. 595-7103

CLARK AND PATTISON PAINTING CONTRACTORS LTD. Specializing in sand blasting, spray painting, wall coverings and special coatings.
"We Cover The Island"
Victoria 384-8831 384-0443
Nanaimo 754-9321
Courtenay 336-2296

BROTHERS PAINTING AND DECORATING
Free appraisals, cost consultant. All types of painting. All types of repairs. Commercial, farm, residential. Lowest rates. Terms. Work guaranteed. 383-8112.

TWO UNIVERSITY STUDENTS with extensive painting experience in all phases of interior and exterior decoration. Competitive rates. Free estimates. Phone anytime. 592-1551, 383-2425.

ARCTIC PAINTING AND DEcorating, paper hanging, plaster repairs, spray painting, residential, commercial, free estimates. 477-7614.

W. E. FERRIDAY PAINTING, INterior and exterior by experienced tradesman, no job too small. Reasonable rates. Days 384-1513, evenings 477-2843.

DO YOUR GUTTERS, TRIM need painting? Call Sam Burrowes, Harold Simpson — Careful, reasonable painters. 385-2820, 386-7097.

EXPERIENCED ENGLISH DECOrator, brush and spray painting, general repairs, reasonable rates, free estimates. Phone Michael, 598-6613.

EXPERT PAINTING REASONable rates, free estimates. 477-0876.

Plasterers

FRIEDRICH PLASTERING AND stucco. Patching specialists, older home "renewal", 656-2064.

COLEMAN PLASTERING
Lath, plaster and stucco. 478-9976.

STUCCO AND PLASTER PATCHing. 30 years experience, 477-1681.

PLASTER, STUCCO, REPAIRS, reasonable. 479-4779.

Plumbing and Heating

AQUARIAN PLUMBING AND HEATING
Richard Bates, licensed plumber, new installations, alterations, repair. I guarantee my workmanship. 479-1212.

DAVID'S PLUMBING
Emergency Service, hot water tanks, plumbing repairs, sewer cleanin, 386-8881.

RELIABLE PLUMBING AT THE right price. Residential or Commercial. Kevin Laurie. 477-8831.

ANY TYPE OF PLUMBING reasonable rates, reliable plumber. 24-hour service. 477-5742.

PLUMBING DONE, LARGE OR small contract or hourly; reliable. 652-9927.

REPAIRS AND RENOVATIONS, 18 years experience. Low rates. 652-5813.

PLUMBING
Qualified plumber, fast and reasonable; references. 478-1841.

Printers

500 BUSINESS CARDS PRINTED from handset type, choices coloured stock, $20.97 includes taxes, Popular Press, Shawnigan Lake, 743-5867.

Roofing and Siding

P&O ROOFING, ASPHALT, cedar, new and reroof, gutter repairs. Call for free estimates, 265-8305, 474-1660.

CENTRAL SHEET METAL LTD. tar and gravel roofing, reroofing and repairs, all types, call 478-1814.

ROOFING
SHAKES, SHINGLES AND DUroid probably lowest prices on Island. Phone 384-5956 after 4 p.m. fro appointment.

PARKER JOHNSTON LTD.
1855 BLANSHARD 387-9161
"Roofing Victoria Since 1935"

HESLOP BROTHERS ROOFING, reroofing experts, reliable and reasonable. 479-3274.

REROOFING AND REPAIRS, low cost, free estimates, 383-4757. Guaranteed work.

Sewers

SEWER CONNECTIONS
and septic fields. Free estimates. Call McFran Excavating. 478-8586.

Steam Cleaning

RESTAURANTS, CARS, RESIdential, commercial, industrial. For free estimates call 385-8879 or 384-4042.

Sundecks

Duradek
Permanent Sundecks
478-0641
What will another winter do to the wood on your sundeck floor? Protect your investment with waterproof, non-skid, Duradek vinyl, for old or new decks. Free estimates.

QUALITY SUNDECKS, COMPEtently installed at reasonable rates. Call 478-0158 evenings.

Tailors

OAK BAY TAILORS
Tailoring, alterations ladies and men. Quality leather alterations. 1826 Oak Bay Ave. 598-4131

36 BUSINESS SERVICES and DIRECTORY

Tailors

SORENSEN'S TAILOR AND DEsigner, specialist in ladies suits and coats, Men and Ladies alterations. 2228 Oak Bay Ave. 595-2115.

SUPERIOR VALET SERVICE Alterations, repairs, pressing while U wait. 616 Admirals, 383-3211.

CURT'S CUSTOM TAILORING Expert alterations, and repairs, 1122 Blanshard, 388-6724.

BRITISH CUSTOM TAILORS
1311 BLANSHARD 383-2622

Tree Service

TREES
SURGERY — REMOVAL
TOPPING
AT AFFORDABLE PRICES!!
Fully Insured CALL 388-6115
BIG WIND TREE SERVICE

MT. VIEW TREE SERVICE
"Everything in Trees"
Fully insured. 479-3873 (24 hr.)

SPRING SPECIAL ANYTHING TO do with trees, Cardinal Tree Service, 642-5451 or 479-1985.

CUSTOM FALLING AND TOPping. Fully insured. 385-7013 anytime.

FRUIT TREES SPRAYED, LIMBing, ornamentals and hedges trimmed. 383-8363.

TREE WORK, ANY AREA, rates negotiable. 383-4435 anytime.

Upholstery

ACE UPHOLSTERY
477-0455
Quality workmanship. European craftsman. Free estimate.

FURNITURE UPHOLSTERED and repaired, workmanship guaranteed, reasonable rates, free estimates. 388-5936, evenings 386-8670.

Welding

HAVE ELECTRIC WELDER, will do any practical welding jobs and repairs, reasonable price. 595-5328 anytime.

38 TRAVEL

MAUI'S DA BEST
SUMMER DISCOUNTS
WINTER BOOKINGS
Luxury 2-bedroom, ocean view townhouse in Kiehi. Situated in the beautiful Kiehi Akahi Development across from one of the best beaches in Maui. Surfing, swimming, snorkling, golf, tennis. All at your doorstep. Call now for information on summer rates and reserve your winter vacation. Good times still available. PAM HIGHTON, 477-5603.

GOING TO MAUI?
Kaanapali Beach
DON'T DELAY
Condominiums on beautiful white sand beach with all the comforts of home. Plenty of recreation. $37.50 per day, U.S. funds. Special rates for summer months. Call 479-7117 before 5 p.m. or 382-7642 after 5 p.m. and weekends. Ask for Percy or leave message.

MAUI
HOME AWAY FROM HOME
1- and 2-bedroom Units Available Now. Fully furnished. Off season rates, April 15-Dec. 15. Cars available for rent with or without units. For further details phone
Iolani Holdings Ltd. 382-6042

WAKIKI
1-bedroom condominium, view golf course, canal, mountains, near international market and Hemmeter Center. From June 1st. Adults only. Write or phone owners 431 Nahua St. No. 1605 - Honolulu, Hawaii 96815. 112-808-922-8915.

MAUI
Deluxe 2-bedroom fully furnished condominiums located on a safe sandy beach. Available June 1 to 30; also August and September. OK Trucking Co. Ltd., 386-3414.

MINI HOLIDAYS
To Reno or Las Vegas
2, 3 or 4 Nights from Victoria
WHITTOMES TRAVEL
1111 BLANSHARD ST. 388-4271

MAUI — LOW PRICES FOR SUMmer and fall, 1 bedroom condominium, excellent view, pool and beach, 478-8007.

TRANSPORTATION NEEDED from Sidney to near Gorge Hospital or vicinity at 6 a.m. Phone after 5, 656-7120.

MAUI, ONE BEDROOM CONdominium, available May-October. 652-2030.

MAUI, 1 BEDROOM CONdominium, beach, pools, tennis, off season rates, 479-2610.

WAIKIKI
1-bedroom condo, phone 388-6474

39 PERSONALS

YOUNG MAN, LATE 20S, GETting spring fever. Good looking, lots to offer, has it together but need a girl in my life. If you consider yourself attractive, sexy and fun to be with, and are prepared to take a chance on meeting someone new, drop me a line. Victoria Press Box 767.

MAN 25 SEEKS SELF-RELIANT and physically fit companion for 10 speed cycling tour through Yugoslavia to Greece. Leaving Canada late May returning July. Would prefer female, but all interested please write or wire (include phone number) to Rod McCallum, Mould Bay, N.W.T.

MARRIED MALE, 25 SEEKS OCcasional meetings with women of similar age and status for mutual enjoyment. Discretion assured and expected. Include phone no., photo appreciated. Victoria Press Box 755.

GENTLEMAN 42, LIKE TO meet attractive lady for discreet relationship. Victoria Press Box 757.

PEOPLE LISTENING BUT NO one hearing? We do. NEED crisis Line — 386-6323.

39 PERSONALS

PENINSULA PARENTS WHO are divorced, separated, widowed, with or without children are invited to join Sidney Chapter 708 of Parents Without Partners Inc. For more information, phone 656-4926 after 6 p.m.

GENTLEMAN SEEKS PERSONable, sensible, quiet living woman under forty-five, sense of humor, shows, bingo, some sports. Snap appreciated. No triflers. Victoria Press, Box 741.

NEED 8:30 TRANSPORTATION for young student, Simpsons-Sears area to Oak Bay, and return 4 or 5 p.m. Will pay $20 a month 598-2173.

DISCRETE OPEN-MINDED COUple in 30's looking for couples interested in Mutual enjoyment. Victoria Press Box 675.

GENTLEMAN 52, 5'8", GOOD health, non-smoker, seeks sincere lady for companionship. Victoria Press Box 774.

JOYCE, MASS, FIREPLACE, robe, slippers. Confidential. Please contact Victoria Press Box 631.

WHO CARES IF YOU ARE pregnant? Birthright does. Phone 384-1431.

40 BUSINESS PERSONALS

CEN-TA
INCOME TAX
PREPARATION
FINANCIAL CONSULTING
OPEN: MON. - SAT.
9:00 a.m. - 5:30 p.m.
1580 COOK ST. 382-6177

DESPERATELY NEED HELP, to send a B.C. champion junior volleyball team to Montreal to represent Victoria and B.C. in the Canadian Championships. Donations of money or saleable items, would be greatly appreciated. For more information phone 385-8245.

VICTORIA DATING CLUB
Are you single, separated or divorced, and would like to meet sincere selective members, all ages. Free instant photo service. By appointment only. Private interview. Phone 598-2029 or 383-5311.

DIVORCE!
$100 plus filing fees — Obtain your lawyer supervised divorce over the phone—fast! Call Self-Counsel Services Toll-Free 112-800-663-3007. Chargex and Mastercharge accepted.

BRITISH PSYCHIC LES DUKES will be available for private readings for approximately one week commencing April 27th. For appointment please call Mrs. Dukes at 384-8773.

BUYING A HOUSE OR BUSIness? Starting a new business? Having a dispute with your builder or associate? Phone 384-0223 for expert help and 40 years experience. Low fees.

LAMINATING
One page or 1000 sq. ft. Most jobs brought in by noon out by 4 p.m. ROLEX PLASTIC LAMINATING, 624 Broughton, 382-4455.

HAVE YOU TWO TICKETS TOgether which you cannot use and will sell for Royal Winnipeg Ballet, Saturday, April 29th? Please call Judy, 383-7846 or 388-6121.

ATHLETIC ORGANIZATION striving for International excellence seeks sponsors. All contributions are tax deductable. Reply Box 1616, Victoria.

PORTRAITS
For Mother's Day in oil, pastel, charcoal by T. Andriessen Booth, 598-1358.

DR. MAGOO'S DETECTIVE AGENCY
E.S.P. International, 1003 Vancouver St., 3rd floor. Confidence, Canada.

WANT TO BE A MODEL
For more information call 385-6059, 2 p.m.-5 p.m. Monday to Friday.

ROAN SOUND PRODUCTIONS. Tape Duplication, Recording Services, Weddings, meetings, etc. 384-6110.

TRANSLATIONS
Legal or commercial. French, Spanish, or Portuguese by sworn translator. 383-9651, after 5 p.m.

IF YOU HAVE SOME PROBLEM, heavy dream and want to be saved from danger, call Psychic, 479-0647.

HYPNOSIS THERAPY
Tension, weight, smoking
Call INSIGHT 595-8782

MASSAGE, SWEDISH AND Shiastsu. Wm. J. Hogg. Registered Masseur. Dial 384-5860 for free consultation.

MRS. PAYN-JONES, TRANCE medium, questions answered, 386-3693.

DIVORCE PAPERS, DOCUments, manuscripts, etc., expertly typed. Phone 386-9617.

LONELY? WRITE EMILY QUEST Friendship Bureau. Confidential. P.O. Box 5220.

EXPERT TYPING, LETTERS, manuscripts, reports, etc, Oak Bay — Fairfield area. 595-7764.

REAL ESTATE AGENT LICENSE available. Write Victoria Press, Box 760.

WIDOWS INFORMATION CENtre, (304) 620 View St., 388-6101.

KILBRAY SECRETARIAL AND bookkeeping Service. 383-3511.

CARD READING IN DEPTH
652-1765

VICTORIA ESCORT SERVICE
Part-time help wanted.
383-5311

42 EDUCATION

YOGA LESSONS START MAY 1st, Monday and Wednesday, morning at 10 a.m. or evening at 7:30 p.m., Ladies only, for further information contact Gulshan Keshvani, 384-4292.

TUTORING — PROFESSIONAL help by experienced teacher. French, math, new and old methods. 598-2331.

43 DANCING

DISCO FEVER?
Easy to learn dynamic disco. Increase skill and confidence. Beginning to advanced. Also: Jive, Jazz, Ballroom, Ballet and modern. Dancenergy, 1322A Government, 384-3841.

60 FUEL

GREEN ALDERWOOD, SPLIT, delivered, $60 per cord. 642-3285, Vince.

SPLIT MAPLE DELIVERED, $25 a good pickup load. Phone 652-3777 between 8-10 p.m.

TIMBER

WANTED TIMBER
FELLED, BUCKED or STANDING
Fir, Cedar or Hemlock
Ideal Sawmill Ltd. 385-0441

TIMBER WANTED STANDING or felled. Top prices paid. 385-7013 anytime.

WANTED: WINTER CUT FIR logs, for log house, approx. 15" butts, 13" tops, 35'-45', 383-0386.

65 BUILDING SUPPLIES

Butler
GROUP
WHOLESALE LUMBER DIVISION
2046 KEATING X-ROAD
Dimension Lumber
Plywood and Siding
Roof Trusses
Pre-Assembled Building Components—Garages—Greenhouses—
THIS WEEK'S SPECIAL
1x12 Haida Skirl
$620 per M.
1x10 Siding
Quality Bevelled
$444 per M.
652-1121
For Quality and Service

JUBILEE BUILDING SUPPLIES Ltd.
Chambers
Dishwashers—$359
(Check Rating at Library)
Permatite Roof
Interlocking Shingles
$24.95
(Buy before upcoming price increase)
Other Items at Wholesale Prices
Jenn-Air—Waste King
Moffat Appliances
Insulation
Kitchen Cabinets
Carpet
and Many More Items
OPEN SATURDAY 10-3 P.M.
574 Culduthel Rd. 386-5412
(Opposite Town & Country next to MacDonalds Bakery)

IMPERIAL
BUILDING MATERIALS LTD.
The Builder's Supply House
Master Charge — Chargex
2955 Douglas 386-1401
Member of Victoria HUDAC

NORSECRAFT HARDWOOD
Industries Ltd.
383-4233
Over 50 Different Hardwoods in Stock
ALSO — OPEN SATURDAYS
Clarke Doors Ltd.
542 Hillside Ave.
386-8861
Prehung doors and bifolds up to half price off. Spruce up your home with a new cedar front door, over 30 designs to choose from. We also will install our new door or machine doors to match your old ones.
ALSO RAISED CEDAR PANEL GARAGE DOORS.

SAANICH LUMBER YARDS
12'x20 Garage
Roofing extra $360.00
8'x10' Greenhouse $270.00
6'x7'6" Garden Shed $195.00
Work Bench Materials $ 14.00
Pram Dinghy Kit $ 57.00
4x6 Compost Box $ 11.50
—SABOT KIT 7'1"—
3041 Douglas St 385-2486
APPROXIMATELY 250 SQ. FT. good used oak flooring, 2" wide. 658-3958.

HOME LUMBER & Building Supplies
470 Ardersier Rd.
385-8711

Duroid Shingles
210 wt No. 1 Asphalt self seal. All colours in stock, per sq. $21.95

INSULATION
FIBERGLASS
PRICE PER 1,000 SQ. FT.
R12—4" $135
R20—6" $235
R28—8" $310

GYPROC SPECIAL
Price per 1000 Sq. Ft.
½" GYPROC $105
⅝" FIRESTOP $130

STD FIR PLY
4x8—⅜ T and G $11.50
4x8—½ Std. $ 8.95
4x8—⅝ Std. $ 6.95
4x8—¾ St $12.50

SANDED FIR
4X8 PLYWOOD
G.I.S. FACTORY
$ 8.95, ¼ $ 6.95
$11.54, ⅜ $ 8.95
$12.95, ½ $11.95
$15.95, ⅝ $12.75
$18.95, ¾ $13.50

D UNSANDED
4x8—5-16 $ 5.25
4x8—⅜ $ 5.95
4x8—½ $ 8.50
4x8—¾ $10.50

Framing Lumber
STD. & BTR. FIR
Price per 1000 FMB
2x4—6' $ 95
2x4—92¼ Pet stud $269
2x4—8'—20' $269
2x6—8'—14' $269
2x8—8'—14' $269
2x10—8'—24' $310
2x12—8'—20' $310
Deliveries made anywhere on Vancouver Island and Gulf Islands. Before you buy compare our prices. For quality, service and guaranteed savings, phone:
385-8711
386-3374
VICTORIA KITCHEN CENTRE FOR
CITATION CABINETS
—RENOVATIONS—NEW HOMES
See Our Showroom Display at Cubbon's on Cook or Colwood or Phone 388-4623

NEW ALUMINUM WINDOWS for sale, various sizes, 25% discount, call 382-4322 anytime.

NEW ALUMINUM WINDOW IN wood frame, 10'x5' with screens, offers. 385-6268.

70 MUSIC

77 MOTORCYCLES

YAMAHA SUPER SALE

New '77 Models

ROAD:	
XS650	$1999
XS500	$1799
RD400	$1399
TRAIL:	
XT500	$1599
DT400	$1399
DT125	$ 899

First Come . . .
First Served

TY 250 TRIALS
$1349
TY 175 TRIALS
$999

Plus FR and PDI on all models

MULLINS MARINE
SALES LTD.
382-1928 D-00365A
925 Yates St.

HARLEY DAVIDSON
Arriving for Saturday
Harley's Newest
80 cu. in. FLH
ALSO
1979 SPORTSTER
Here Now
BLACK LOWRIDERS
In Stock
No. 1 Motorcycle
No. 1 Service
No. 1 Dealer
Open 'til 9 Fri. Nite
We Service what we sell!
VICTORIA HONDA
2851 Douglas 386-8364
D.L. 01953A

72 YAMAHA ENDURO 250. LOW mileage. Very good condition. $600 or best offer. Mike — 658-8216

BEAUTIFUL BLACK 74 SUZUKI GT 550, mint condition, 7,000 miles. $1,100. 595-0236.

1976 360 CC YAMAHA ROAD bike, 14,000 miles, tested, excellent shape, $750. 479-2037.

MOPED MOTORBIKE, EXcellent condition, less than 600 miles, $200. 595-8324.

1973 NORTON COMMANDO 850 cc only 5000 miles, good bike $1200. 112-748-3980.

1965 TRIUMPH CHOPPER, BEST offer over $1200, or will trade for vehicle of equal value. 382-2945

1975 HONDA CB500T, IMMACulate, low mileage, must sell, 386-3978.

1973 YAMAHA 80. IN GOOD condition, $350. Phone after 5 p.m. 383-9907.

1971 175 CC XL HONDA. 8,000 miles, excellent, $500. 384-5445, 382-8697.

77 SUZUKI GS 550. 16,000 KM. K81, just serviced, good condition, $1800 or offers 598-4020 after 5.

FOR SALE. MOTORCYCLE Suzuki GS400, 1977. Phone 382-8764.

K. J. KAWASAKI
2940 DOUGLAS
385-0323 DL-01836A

1977 HONDA, 360T, EXCELLENT condition, $975. 479-0696 ask for Bob.

77 MOTORCYCLES

1974 YAMAHA 125 ENDURO. Windscreen, light, ready for the road. One extra tire. Only 1800 miles. 595-5953.

A-1 MOPED RENTALS, LOW rates, helmet included; easy as riding a bicycle, 677 Humboldt, (rear Empress Hotel) 382-0525.

750 NORTON PARTS, SWING arm, footpeg assembly, frame, front wheel, seat, fenders. 642-5080 after 4 p.m.

'77 KAWASAKI KZ1000, 2,000 miles, under warranty, several extras, must sell. Offers around $2800. 477-3679.

1976 SUZUKI, RM 100, 50 MILES, like new, many extras, $750. 477-2707.

1974 YAMAHA SPORTROAD 125, good condition, 7400 miles. $480. 385-6653.

1977 YAMAHA RD 200, LIKE new, excellent condition. $1,000 or best offer. 592-4758.

1972 KAWASAKI 100, $300; 1971 Kawasaki 70, $150; good condition, 658-5566.

78 BICYCLES

BUY, SELL, TRADE, REPAIRS New and used bikes. Qualified mechanic operating own business. Lowest prices. (Except buckled wheels). Open 8 a.m.-8 p.m., Sun. 12-5 p.m. Reno Bikes, 2319 Gov't. 384-5514. Dealers, CCM, Raleigh, B.R.C., Shields, Nishiki. Same day service.

A-1 MOPED RENTALS. LOW rates, helmet included, easy as riding a bicycle, 677 Humboldt, (rear Empress Hotel) 382-0525.

BOY'S MOTOCROSS BIKE, 6 months old. Cost $127, asking now $80. Also 4 speed boy's Road King $40. After 4 p.m. 658-8949.

MEN'S APOLLO MARK I 10-speed, brand new, offers to $150. Phone weekdays only. 474-1820.

GIRLS 5 SPEED ROAD KING bike. Bike rack. $80 for both. 592-7403.

LADY'S 3-SPEED RALEIGH, good condition, asking $50 or best offer. 658-8128 after 4 p.m.

LADY'S PEUGEOT 10-SPEED, new condition, $125. 598-6396.

MX LEADER MOTOCROSS $80, Swing bike new $90. 477-8618.

MEN'S 10-SPEED, $70. BOYS Junior 5-speed, $50. 386-0501.

LADY'S RALEIGH 10-SPEED, $80. 477-6396.

10 SPEED FOR SALE. GOOD running condition. 385-4775.

80 BOATS and MARINE

DOUBLE EAGLE CAMPION
JOHNSON — ROAD RUNNER
bob whyte marine ltd.
SALES AND SERVICE
Corner Harbour and Resthaven
656-7286 SIDNEY
OPEN 9-5:30 TUESDAY-SUNDAY

ON SPECIAL!
BRAND NEW
FULL WARRANTY
Only 2 Left In Stock

21' CAMPION Hardtop
Enclosed head, galley, camper top, 300 h.p. Volvo.

25' GREW 5520
Hardtop, swim grid, trim tabs, 235 OMC. 1 ONLY

OAK BAY MARINE
SALES AND SERVICE
598-3393 1327 Beach Dr.

CANOE COVE
YACHT SALES
Open 7 Days a Week
656-5711 Sidney, B.C. 656-3918

GOLDSTREAM MARINE
MOVING OUT SALE
19' Campion HT, new FG Stk No. 77B. Bargain at $13,500. cw trailer. Fri.-Sat., Sun. 478-8361, 2994 Jacklin Rd. DL01279.

14½ HOURSTON GLASCRAFT, 33 h.p. and 5½ Evinrude, Mastercraft trailer, electric start, $1850. 3937 Ansell Rd. 477-7191.

PACKAGE DEAL. '64 CHEV pickup, tested March '79. 17' fiberglass boat, 40 h.p. electric motor, 123 hours, aluminum trailer with large wheels. $3250. 306 Pendray St.

15' TRAVEL TRAILER FRAME on single axle, electric brakes, no deck, ideal for boat trailer. 598-1283.

17' HOURSTTON GLASCRAFT, 140 h.p. Mercruiser I.O., camper top, Road Runner trailer, $5995. Gibson Powercraft, 382-8291.

18' CEDAR CANOE REQUIRES covering, $45. 478-1115.

80 BOATS and MARINE

HUGE
NEW SHIPMENT OF
SALTWATER FISH
AND INERTEBRATES
AND
DELUXE PLEXIGLASS
CUSTOM TANKS
HERE NOW!!!
TROPICAL
FINS & FOLIAGE
2719 Quadra St.
Just North of Hillside
385-1000
OPEN 7 DAYS
Mon.-Fri. 10:30-9
Sat. 9-5, Sun. 1-5

DJ YACHTS
LATEST ADDITION
AT
BOSUN'S MARINA
Large indoor display area. Trailerable boats, dinghies. Miscellaneous consignment items welcome
Joyce Omlid and Don White
Bosun's Marina - 656-5558
Randy Boyle and Don Omlid
Oak Bay Marina - 598-3366
Pedder Bay - 478-1771

Van Isle Marina
DEKS OLJE
The new efficient way to treat and finish your teak and other woods. Obtainable also at SAILTREND, BOSUN'S LOCKER, McQUADES, MITCHELL AND ANDERSON (SIDNEY).
VAN ISLE MARINA CO. LTD.
Tsehum Harbour
Box 2130 Sidney, B.C.

29' - FT. COMMAND BRIDGE Cruiser, automatic pilot, recording depth-sounder (shows fish), intercom, two radios, tape-deck, power winch, pressure hot and cold water, head and shower, fridge, stove and oven, docking lights, twin economical 165 h.p. motors with low hours. New dinghy. $27,500. Boathouse can be bought. Res: 592-4186 or Office: 595-1535.

Gypsy Yacht Sales
2270 Harbour Rd., Sidney 656-5591

CLASSIC
27' Shepherd sports sedan, double mahogany planked, varnished decks and hull, twin Chrysler Crowns, with V-drives, heat exchanger cooled., everything in good condition. This boat must be seen to be appreciated. $10,500. Also a well-built boat house, $3000 478-3940.

Repower At Sea Power
Complete engine rebuilding facilities for all makes — gas and diesel — reasonable rates. All work fully guaranteed. 656-4341.

GOLDSTREAM MARINE
MOVINGOUT S ALE
19' Gulf Islander, new, FG, Stk. No. 66B, cw trailer. Give away price, $13,000. 478-8361, Fri., Sat., Sun., 2994 Jacklin Rd. DL01279.

WATER SKIING
13' Vanguard Skeebee. Custom interior, custom paint on an Explorer trailer with 65 h.p. Mercury. Rebuilt last August. As a unit or separate. Must go. Best offer takes. 388-6170.

MUST SELL
18' Clinker runabout, deep V design and Beamy, 100 h.p. Evinrude with 50 hours maximum, and trailer, in storage for 5 years. $3000. After 6, and weekends, 656-1423.

USED OUTBOARDS
A GREAT SELECTION
ALL SIZES
GIBSON POWERCRAFT
382-8291

OCEAN MOBILE MARINE REPAIRS
To all makes of inboards and outboards. Phone Duncan 748-0277.

1 4½ THERMOLITE BOAT, trailer, 40 h.p. Evinrude, 4 h.p. Johnson, electric start, downrigger, fishing gear and many extras, $2000. 642-3812.

26' CHRISCRAFT, DOUBLE plank mahogany cabin cruiser, $9000. Phone 386-0410

80 BOATS and MARINE

FIBERFORM
22' BAJA
Command Bridge
—188 Mercruiser FWC
—Hydraulic steering
—Standup head
—Full galley
—Twin wipers
—Flush rear cockpit
—Glass bulkhead
—CB Radio, Antenna
—Dual Stations
1 ONLY
$16,995

MERCURY SPECIALS
1978 4 hp. "GNAT" with built-in fuel tank $499.95
1978 9.8 hp. with tank and hose $824.99
Mercury Marine
800 Cloverdale
385-1457

PELAGIC
PACIFIC INDUSTRIES (1974) LTD.
A COMPLETE STOCK OF FIBERGLASS AND EPOXY MATERIALS
Z SPAR
MARINE PAINTS
428 E. Burnside
VICTORIA
386-1811 386-7814

Mercury - Honda
OUTBOARDS
DOUBLE EAGLE
SILVERLINE
BOATS
MULLINS MARINE
SALES LTD.
925 Yates St. D-00365A
382-1928 382-4515

McQUADE'S MARINE SUPPLY
HAVE YOU CHECKED YOUR SAFETY EQUIPMENT?
we have life rings, life jackets, vests, flares, fire extinguishers, pumps, charts and navigational instruments.
NOW IN STOCK
to add to you boating pleasure
COLEMAN PRODUCTS

HARBOUR MACHINE LTD.
Complete Propeller repair service
One day service when necessary.
All makes and types up to 5 ft. dia. Good stock of new and used Propellers and shafts.
31 ERIE STREET 383-6555

Allstate
MARINE INSURANCE
Excellent Rates. Low deductibles.
HENDERSON REALTY LTD.
385-5741

BOATERS!
SEE OUR large display of appliances, plumbing and electrical supplies.
PEDEN R.V. LTD.
2855 Quesnel 386-3464
Behind Empress Pontiac Buick

4 STROKE HONDA
The new 9.9 horse outboard is now in stock. Uses straight gas Has built-in 12-volt, 60-watt generator. Demonstrator available.
ALL BAY MARINA
2238 HARBOUR RD.
SIDNEY 656-3167
Open 6 days — Closed Monday

GOLDSTREAM MARINE
MOVING OUT SALE
15'6" Hourston Stk. No. 73B, New FG, a steal at $2700 or offers. Fri., Sat., Sun. 478-8361, 2994 Jacklin Rd. DL01279.

15½' GLASS AND GEL OVER plywood, 30 horse Chrysler with approximately 50 hours running time. Heavy Duty tilt trailer with dual wheels, $1200 or best offer. 384-0167 after 5.

32' DANISH TWIN DIESEL cruiser, fully equipped and immaculate. Boathouse kept. Appointments to seriously interested only. Reply Victoria Press, Box 672.

THE SHIP SHOP
BOATERS EXCHANGE
Nautical gifts and accessories. Market Square. 383-6211.

22½' BAYLINER EXPRESS Cruiser, economical, 165 Merc. Stand-up head, dinette, galley, plus many extras. 652-5780.

1970 SKAGIT 17', FULL CANVAS; 1969 EZ-Load trailer; 1977 85-horsepower Johnson. $3400. To view, 548 David Street.

EXCELLENT CONDITION Double Eagle 18'6", 170 Volvo, 270 outdrive, V berths, galley, $7250. 477-3910.

29' COMMAND BRIDGE CRUISer, Grenfel design, 250 hours, mint, $15,900. 592-0067.

11' DINGHY WITH 4 H.P. MERC outboard, as new, $700 or offers. 384-3772.

DOCK SPACE WANTED, BRENTwood, Victoria, 24' boat. 656-1915 after 7 p.m.

1974 GALGLASS WITH TRAILER, 65 horse Merc, completely re-built $3,900. 656-7004.

EXCELLENT 25 HP. EVINRUDE Viking, new gears, remotes. $250. 385-0316.

1971 CHRYSLER OUTBOARD, 55 h.p., electric start, battery, $650. 2575 Avebury Ave.

EXPERIENCED DIVER FOR hire, hull cleaning and light salvage. 478-5471.

EXPERIENCED FISHERMAN looking for troller for lease, no size limit. Phone 112-246-9177.

FOR SALE 20' SANGSTER WEEkender, Sportyak, trim tabs, CB, low hours. Call 592-9735 after 5:30.

FOR CUSTOM BOAT UPHOLstery call Rice Upholstery 383-7621 or 384-6013 eves.

HONDA 75 FOUR CYCLE OUTboard. Phone 656-1266, 8-10 a.m., 6-10 p.m. preferred.

1973 6 HORSEPOWER JOHNSON, completely done over, $500 383-7115.

20' GLASSCRAFT, 75-18 OUTboards, cabin, head, $3200. 656-4935 evenings.

1975 15 HP. EVINRUDE FOR sale, $350. 595-1502.

SEAGULL SILVER CENTURY. About 30 hours. $465 firm. 598-1322.

TRAILER, SEARS 600-LB. 12', $100. 478-2871 5-7 p.m.

SPEED BOAT, IDEAL FOR water skiing, offers, 642-5451.

MOORAGE FOR RENT, $33 PER month until September, 477-0249.

80 BOATS and MARINE

"It's The Service That Sets Us Apart"
Exclusive Dealer for
MIRRO CRAFT
Quality Aluminum boats
INTRODUCTORY PRICING
BAYLINER
HOURSTON GLASSCRAFT
JOHNSON outboards
VOLVO — OMC
Sterndrives — Trailers
Accessories
All at
GIBSON
Powercraft Centre Ltd.
2520 Gov't St. (Near Bay)
382-8291

BERTRAM 38' TRI-CABIN Twin GM 6V53S-diesel Onan. All electric — stove, fridge, freezer, icemaker. Ideal winch, docking lights, Boston Whaler on Bremer Davits, Bendix A.D.F. Sperry autopilot, etc. Low time immaculate condition. 656-4270 for appointment to view near Sidney.

42' TRI CABIN CUSTOM BUILT cruiser, yellow cedar plank hull, most amenities, boathouse kept, have $22,000 equity, will take cash, building lot, smaller boat, etc. Plus assume payments of $515 per month. 478-5559.

THUNDERBIRD YACHT SALES
At Westport Marina
BAYLINER Yachts
CHB 34 Trawlers
CARVER Boats
CRUISE-A-HOMES
656-5832

SQUIRE BOAT BROKERAGE
"Island Drifter"
25' Motorsailer, hit of the Vancouver Boat Show, may be seen at Outer Harbour, Marine Ways Ltd., 525 Head St., Victoria, 384-3363.

DON'T FORGET THE First Free B.Y.O. Boat Show Starts May 26, Victoria Harbour If you have a boat for sale, make sure you are there. For details phone Victoria Boat Mart, 383-3324. EIGHTY ONE

Mobil Boat Repairs
ALL TYPE OF BOAT REPAIRS
U-WATER REPAIRS, SALVAGE
Painting, fiberglassing, tuneups
388-4413 ANYTIME

GOLDSTREAM MARINE
MOVING OUT SALE
21 Lund Cruiser, Stk. No. 37B, cw trailer, Steal, at $14,500 or offers. Fri., Sat., Sun. 2994 Jacklin Rd., 478-8461. DL01279.

70' EX-TUG, IDEAL LIVEaboard, 350 H.P. R.R. GM auxiliary, V.H.F. and dinghy. Complete bath, washer, dryer, fridge, freezer, hot water, furnace. $55,000. Phone 746-7037, Duncan.

RADIOS—SOUNDERS—RADAR VHF — Single Sideband — CB radio — Flasher depth sounders — Radar — Chart recording sounders Sales — Service — Installation. Bail and Shemitt Electronics Ltd. 1 West Burnside Rd. 386-9414

Chrysler—Seagull
OUTBOARDS
Sales — Parts — Service
KEN PRASING EQUIPMENT
478-9313 934 Galastream

25' CHRISCRAFT CRUISER WITH depth sounder, CB, dinghy. Good condition. Always been in boathouse, $11,000 or reasonable offer considered. 656-6679.

ALBIN 25, EXCELLENT CONDItion, economical family displacement cruiser, diesel and fiberglass for low maintenance; $23,500 firm. 479-1920.

15' FIBERGLASS BOAT, MOTOR, 20 h.p. and trailer. Good condition. $1200. 14' fiberglass, motor and trailer. $550. Offers, 471 Constance.

105 HORSEPOWER CHRYSLER outboard Electric start, brass prop and spare, excellent condition. $675. 477-8460

SUPER ATTRACTIVE AND FAST 16' Starcraft, 150 horsepower Merc. E-Z load trailer, extras. All in excellent shape. $2,900. 477-9686.

'73 JOHNSON 85 H.P. LONG shaft, new water pump, ignition censor and prop, motor shot, offers. 642-3424.

SPORTYAK II DINGHY, U.S. Coastguard approved. Purchased 1976 $228. Asking $165. 598-2160 after 6 p.m.

BARGAIN
18' Bayliner, Mercruiser Inboard-outboard, needs work, $2500 firm. Phone after 6. 652-5591.

1974 19½' REINELL WITH ROAD Runner Trailer, new canvass top, 105 h.p. Chrysler motor, best offer. View at 3248 Orillia St.

16' GLASPAR SKI BOAT, '73-65 horsepower Johnson, EZ loader trailer, extras. $2,900. After 6, 652-2751.

1976 FIBERFORM SITKA, 165 Mercruiser, many extras, view at C60 Westport; sensible offers to 656-4454, 656-2069.

15.6 SANGSTER CRAFT, 75 horsepower and 7.5 horsepower, full top, extra good condition. $2,700. 384-5445, 382-8697.

24' HOURSTON GLASSCRAFT 188 Merc. CB, sounder, sniffer, sleeps 5, storage available, must sell. $10,500. 479-5128.

BOAT TRAILER, GOOD CONDItion, for approx. 16'-17' boat. 477-5668.

1977 BAYLINER 115 JOHNSON o.b. and Roadrunner trailer and extras. Offers. 386-3985.

YACHT OWNERS CHARTER POOL. Power or Sail, skippered or U-Drive. 24'-110'. 382-6633.

1977 ESKA 5 HORSEPOWER. Used only 10 hours, $300 or best offer. After 4 p.m., 383-9052.

'76 6 H.P. JOHNSON, 10 HOURS, 14' Aluminum boat, trailer, $700. 477-2034.

DINGY 10' GLASSCRAFT, USED once, $270, 24' Shark sailboat, offers. 477-4951.

27' CATALINA, MOORAGE UNTIL April, 1979. Well equipped, $18,000 652-1607.

20' CABIN CRUISER, VOLVO Penta I.o, $3500 firm, 642-5285 after 6 p.m.

1974 19' COBRA HARDTOP, 165 horsepower, inboard-outboard Mercruiser. Offers. 145 Sims. 386-9504

CAULKINS TRAILER FOR 16' boat. Also 12' Hourston glass boat. Offers. 479-0645 after 5.

40' BOATHOUSE, STYROFOAM floatation, $500 firm, 384-8860.

WANTED: V-DRIVE. 595-8445.

71 — C VELVET-DRIVE MARINE Trans. 1.52 to 1. 479-6103.

6 H.P. JOHNSON, O.B., LOW hours, like new, $385. 383-0177.

WANTED; 10-12' ALUMINUM boat. Phone 383-6496 after 5.

81 SAILBOATS

18' CABIN SAILBOAT, RETRACtable steel keel, quality fitting and riggings, dependable motor 477-8460.

SAN JUAN 24
Race-Cruiser, rigged, 8 sails, Mercury outboard, $13,995. Gibson Powercraft, 382-8291.

BRAND NEW ROBERTS 18 Fiberglass sailboat, complete $7650 or offers. 384-6602.

12' "CHAMPION" SAILING dinghy, fully equipped, including Sears small wheel trailer, $1200. 477-5929.

BY OWNER NORWESTER 21, well equipped, offers on asking price of $10,700. 383-0572.

24' SHARK SAILBOAT, FIBERglass, 4 sails, motor, dinghy, doom tent, offers. 477-4951.

USED SAILS, MAIN, 32X13, Genoa, 22x13, gas tank, 5.5 Evinrude parts. 598-8376.

81 SAILBOATS

GRUISING TO ALASKA? Hawaii? Seattle? We stock U.S. and Canadian charts for Hawaii and the West Cost of North America.
SAILTREND
1157 Newport
592-2711

NEW CATALINA 27
NOW IN STOCK
NATIONAL BOAT SALES LTD.
2060 White Birch Road, Sidney, B.C. V8L 2R1 Tel: (604) 656-3966
AND ALSO AT
False Creek Vancouver

SEA SPRAY CATAMARANS
Breathtaking speed or comfortable safety.
—Main and Ib.
—Daggerboards and kick-up rudders.
—200 lbs. fully rigged, car-topable.
—L.O.A. 15', beam 6'5".
—competitively priced at $2,625.
For details call 595-4491.

BRAND NEW
TANZER
SAILBOATS ON DISPLAY
22'—7.5 metre (24½)—26'
at
BOB WHYTE MARINE
Sales and Service
656-7286
Corner Harbour and Resthaven

FOR SALE: 14' LASER SAILboat. Ready for spring and summer sailing, freshly painted marine blue, new tiller and tiller extension, new centre board. Ideal for beginners and experts alike. $895 or best offer. 658-5519 anytime before 6 p.m.

28' MacWESTER, VOLVO M.D.I. diesel power, all fibreglass construction, bilge keel, 3 head sails and spinnaker, enclosed head, sleeps 8. A super cruising boat $24,500
CEDAR GROVE MARINA
656-2580

22' WOODEN CUTTER, CEDAR carvel planked. Includes outboard motor, alcohol stove, 3 sails, moorage also available; asking $4400. Phone Bob, 383-0336.

PACESHIP PY23, EXCELLENT condition, has had little use. 3 sails, 9.5 Johnson, CB radio, head, stove. Berth No. 20, Oak Bay, $10,600 for quick sale. 477-3782.

ERICSON YACHTS
Alex Chisholm Yacht Sales
Anglers Anchorage Marina
933 Marchant, Brentwood Bay
652-3531

28' RED CEDAR MOTORSAILER "Godspell", 2 years old, Volvo 7½ horsepower diesel, light sailing rig, good live-aboard, fishing or slow cruising. Survey available. $8,900. 384-6029.

The best outboard for the Sailor. HONDA 4 stroke — 2½ HP and 9.9 HP, in stock. See us before you buy.
VICTORIA HONDA
2851 Douglas 386-8364

18' FIBERGLASS HULL, FIXED keel with wood deck and trim, a very beautiful and proven boat, excellent condition throughout, 3 sails, incuding new main, $4500. 595-3137 after 6.

27' LAPSTRAKE WOODEN SAILing boat, sloop rigged. Recently fitted for inside passage cruise. $6,000. After 7 p.m. 655-6502.

CROWN 23' "HOBO", WELL equipped racer-cruiser, 4 sails, including new Spinnaker. Sleeps four. $11,600. 477-0055.

12' FIBERGLASS, SLOOP RIG, Kolibri, white hull, yellow fiberglass liner. 384-7862.

FIREBALL CLASS SAILING dinghy, fully equipped, very reasonable, must sell. 595-6444 after 5.

LASER WITH ROAD TRAILER and dolley, $1300. 386-3695.

FOR SALE: 23' FIBERGLASSED sloop. Fully equipped, 478-9480.

24' SLOOP, BEST OFFER OVER $5000. 656-6478 or 748-1039.

WANTED: DAY SAILER, 10'-16'. Phone 595-4238.

92 SPORTING GOODS

Robinson's
Whitworth Express .458 Cal $595, Rem 30-06 w-clip 4x $197, Higgins 12G pump $124,
SURPLUS AMMO
303 — 8 m.m. — 308
Best Prices
LOOK!!!
Boots — Tents — Sleeping Bags
Stoves — Lanterns — Packs
WE'RE ON THE MOVE
Hunting — Fishing — Camping
1307 BROAD ST. 385-3429

FRANK WHITE'S SCUBA SHOP
832 Fisgard 385-4712
21st Anniversary Sale
Come on down to the shop and see our tank, regulator, and back pack special.

PLAY-MOR 000
Billiard Tables, Shuffleboards
Cues and Accessories
Poker Table Tops for Card Tables
FOOSBALL TABLES
Factory to you—and Save!
384-3332 517 KELVIN RD.

INTERNATIONAL KNIVES
RIFLES - PISTOLS - SHOTGUNS
BUY-SELL-TRADE
574 Yates 383-2422

RIMPAC DIVERS Ltd.
Scuba divers — Enroll in an advanced diving course starting May 6 at Rimpac, 9818 5th St. Sidney or Phone 656-6313.

TWIN ALUMINUM TANKS, scuba pro Mark IV regulator, 5' spear gun. Worth $600. Selling for $300. Phone 474-1091.

COMPLETE SET OF HOCKEY gear fit 14-16, also 1 pair of Lang Laser 5 and Lang Jr. Pros size 7. 383-1920

WINCHESTER 30-30, 1952 Vintage, collectors items, $200 or best offer. 385-0386.

22 LONG RIFLE, BRUNO, MADE in Czechoslovakia new condition. 656-2092 after 5 p.m.

WINCHESTER, MODEL 94, Apache carbine, gold plated, in box, $500 or best offer. 386-0355.

WINCHESTER 30-30, 1952 Vintage, collectors items, $200 or best offer. 385-0386

REGULATOR AND 45 CU. FT. steel tank back pack, 386-3695.

93 CAMERAS, SUPPLIES and PHOTO FINISHING

FOR TOP QUALITY EXPERIENCED CAMERAS, SEE US AT
Bill's Photo Supply
1675 Douglas 383-7443
NEW HOURS 9-5:30
THURS. AND FRI. 9-9
LANGFORD STORE
NOW OPEN
800 GOLDSTREAM AVE.
OAK BAY STORE
ALSO NOW OPEN
2047 Oak Bay Ave. 592-3122

city photo
1227 Gov't.
385-5633
Everything you'll ever need . . . Photographically that is!

PENTAX 3.5 SUPER TAKUMAR 135 mm telephoto lens, screw mount, with case, $85. Phone 477-3297.

93 CAMERAS, SUPPLIES and PHOTO FINISHING

NIKON TELEPHOTO 200 MM with case, Nikon accessory case holds three lenses and two cameras. 592-0544.

While stocks last, Kodak Sound Movie Film at remarkable savings. ISLAND COLOUR LABS, 615 Fort St. 384-2242.

96 RANGES, STOVES and FURNACES

WEDGEWOOD GAS STOVE, four burners and top centre grill. Oven and separate side heater Automatic clock and timer, excellent condition. 383-0695.

FOR SALE; OIL KITCHEN range, space heater, 50-gallon oil tank with stand, 25-gallon hot water tank. 592-9560.

GARBAGE BURNER, WHITE enamel, like new, $275 or offers. 479-8734.

WOOD COOK STOVE, OLDER electric range, both good condition. 652-9906.

30" WESTINGHOUSE RANGE, good condition, $60. 383-4852.

97 FURNITURE

MATTRESSES
INVEST IN THE BEST
INVEST IN REST
B. F. Goodrich foam rubber mattresses guaranteed for 20 years. Latex foam rubber automatically adjusts to variations in weight giving even support the full length of the spine. They are comfortable, cool, hygenic and are made in a fire retardant ticking. 3'3" $159 — 4'6" $179 — Queen, $229 — King, $299. Box springs to match. Polyfoam mattress topper pads, single $8.55, regular $11.85. Queen $14, King $17.75. Angle iron bed frames with rug rollers $34.
IMMEDIATE DELIVERY
GREGG FURNITURE
2300 Douglas 388-7365

THE BOSS IS AWAY, SO WE, the staff, are playing a little game called Clearance. We have two baby grand pianos, marking down to $995 and $1300. A player piano that is a must see, completely rebuilt, $1995, which is a steal, rolls included. A set of six superb oak chairs, including two carvers, $599. Dark oak Jacobian twist legs, draw-leaf table, in good condition, $495. One of a kind mantel clock in glass case, Seth Thomas workings, dated 1880, a collector's item. Plus many other good prices on wardrobes, $89.95, mirrored dressers. Come and see our store full of goodies. We'll make you a deal you can't refuse. We need space. Pete's Place, 786 Goldstream, 478-6000. Open till 9 Wednesday, Thursday, Friday nights.

97 FURNITURE

ALADDIN
FURN. STRIPPERS
10-20% OFF SALE
383-2533. Chairs $9. Dining tables $30, doors $18-$20.

WALNUT DRESSER, $250; SINgle bed with Sealy mattress unit on metal frame with carpet rollers, head board, bedspread and drapes included, $130; metal shelf, $15. 383-2494.

REUPHOLSTER NOW
Spring savings. 2 pc. suites from $399. Material and labour. For free appraisals phone 478-0522. Tillicum Upholstery, 2612 Sooke Rd.

OLDER COUCH AND 2 CHAIRS, $175; wooden table and 6 chairs, $100; 54" bed, $10; coffee table, $5; plants and lamps. 388-5716, No. 204-1025 Kings.

ATTRACTIVE OAK DINING table, and chairs, maple rocker, black and white television, coffee table, immaculate down sleeping bag. 595-1191.

FOR THE BEST DEAL IN TOWN on all your furniture needs see Warren or Dick at
TILLICUM DOWNTOWN
851 Johnson 388-6613

7 PIECE BIRDS EYE MAPLE twin bedroom suite, Quality mattresses, excellent condition. $650. Assorted household items. Phone 383-5468.

DOUBLE DRESSER, LARGE mirror, single box spring, mattress, headboard, and night table, excellent condition, 592-4429.

GOOD QUALITY FURNITURE AT low, low prices. Also — used furniture, DDD'S FURNITURE, 2563 Quadra, 388-6663.

4-SEATER DANISH CHESTERfield, walnut coffee table, 28" round bevelled mirror, 2 rugs. 652-2553.

SEMI-RETIRED UPHOLSTERER recovers your chair with your material $65 labour. Chesterfields $150. 478-1262.

ITALIAN PROVINCIAL CHESTerfield suite, $150 (4 seater plus 1 seater). Italian Provincial Phillips stereo, $150. 383-0971 after 6.

CHESTERFIELD AND CHAIR, dinette set, desk and leather chair, queen size bed complete, good condition all. 382-2778 anytime.

MOVING, MUST SELL ONLY five-month-old walnut stained china cabinet, $200 or best offer. 383-6580.

CORDUROY CHESTERFIELD and love seat, rust color, $375 or best offer. Phone Joe 656-5239 or days 652-3901.

SOLID MAHOGANY DINING room suite, Buffet, china cabinet, table and six chairs, over 50 years old. Phone 658-5919 after 6.

SINGLE BOX SPRING AND mattress. Good, clean condition, $50. 385-6618.

CHESTERFIELD AND CHAIR, good condition, solid older style, cinnamon color. $100. 478-7388.

MOVING — MUST SELL Bedroom suite and living room furniture. Offers. 382-7386.

QUALITY COUCH AND LOVEseat, patterned $400. Best offer. 479-0049 daytime.

VILAS ¾ BED, SINGLE PEDEStal desk, chest drawers. 479-5338, 384-9585.

40 PER CENT OFF — PREMIER Sealy Posturepedic Mattress, new, with warranty. 386-3742. 7-11 a.m.

WANTED: 2 WINGBACK CHAIRS or occasional chair with arms. 479-7564 after 6.

CHESTERFIELD AND CHAIR, nearly new condition, $275. Console colour TV, $125. 477-1419.

SIX-PIECE BLACK NAUGAHYDE living room suite, good condition. 382-8986.

FOR SALE, 6 MONTH OLD 3-piece bedroom suite, $850 or open to offers. Call after 6. 384-0692.

DUNCAN PHYFE DOUBLE PEDestal dining room table, walnut. 384-1202.

EXTENSION TABLE, 4 SWIVEL chairs, white and gold, excellent condition. 385-5509.

CUSTOM BEDS; CAPTAINS, $125, mates $115, bunk beds, $100. 479-7400.

SAGERS' — VICTORIA'S LARGest selection of colonial furnishings. 1802 Gov't. 386-3841.

HIDE-A-BEDS WANTED FOR REupholstering, refinished hide-a-beds from $175 and up. 474-1094.

GOOD USED FURNITURE AT bargain prices. 546 Herald, next to Sagar's. 383-4214. Axiom Antiques.

DOUBLE BED, BOX SPRING and mattress, dresser, chest of drawers, $125. 383-6529.

THREE GAS STOVES, SOME carpets, bureaus and beds. Apply No. 1—20 Menzies St., A. Prince.

9 PIECE SOLID ELM COLONIAL dining room suite, good condition. 652-1389.

THREE PIECE CHESTERFIELD, newly upholstered, asking $550. 478-0119.

FRENCH PROVINCIAL BEDroom suite, solid fruitwood. 592-3531.

THREE PIECE SECTIONAL chesterfield, avocado and rust tones, like new $450. 478-1115.

MOVING SALE, EVERYTHING has to go for bachelor suite. 383-7437.

2 HOLLYWOOD SINGLE BEDS with headboards, good condition, $25 each. 385-9239.

BOXSPRING AND MATTRESS, Good condition. $35. Call 383-2336.

COLONIAL COUCH AND CHAIR, $50. 388-6337.

USED GOODS STORE
3932 Douglas Street.

COUCH AND CHAIR, KITCHEN table with 4 chairs. 388-6205.

LARGE COUCH AND CHAIR, $100. 595-2189, call between 5-7.

LARGE 2 PIECE KROEHLER chesterfield suite, $275. 383-5585.

97 FURNITURE

VILAS
CANDLELGHT OR EMBERGLOW
TILLICUM FURNITURE
Hillside Shopping Centre
595-3391
851 Johnson St.
388-6613

39" BEAUTYREST MATTRESS, clean, $30. or near offer. 385-1236.

98 TV, STEREO, RADIO SALES and SERVICE

385-5555
Open Til 9 Nightly!
EXPANSION SALE!
Buy The Best And Reduce Costly Service Calls
YES WE TAKE TRADES!
NO DOWN PAYMENT
FREE DELIVERY
CHARGEX AND BANK FINANCING
Color TV's Stereos
PANASONICS FULL LINE HI FI EQUIPMENT
Save Up to 20 per cent Off!
Technics, Amplifiers, Tuners, Tapedecks, Turntables, Receivers, Speakers.
Dynaco—Dynakit Clearance on speakers, amps, tuners and kits.
Harmon Kardon and Citation Specials
JBL and Bolivar speaker Specials
CAR STEREOS
Panasonic and Pioneer
Used Color TV's
Panasonic 19" Color $219.
Westinghouse 20" color $249.
Low monthly payments.
"Having Trouble Finding Time
We Are Open 10 'til 9"
Monday-Friday
Saturday 10-6 p.m.
Independent Buyers
Discount Service Ltd.
939 "C" Esquimalt Rd.
385-5555

RENT TO OWN
1978 20"
ELECTROHOME
COLOR TV
NOTE: Rent to own also available for 26" Console TV.
3 year 100% warranty on all parts, labour and picture tube. Call
CITY CENTRE TV
OPEN 10 A.M. - 9 P.M.
6 DAYS A WEEK
Next to K Mart in the Mall

Mais
385-2435
RENT — COLOR TV or black-white, appliances, furniture, microwave ovens. 1821 Cook.

Indash Cassette
Player with AM-FM stereo radio and coaxial speakers. Complete package $189.95. Installation available.
B.C. SOUND & RADIO SERVICE
931 FORT 383-4731

CLEARANCE
12" Traveller solid state TV sets, AC-DC $99.95
ACTIVE FURNITURE DISTRIBUTORS
566 David St. 382-8274

C.B. COURIER SPARTAN, SSB, with mounting brackets, 110 power pack, magnet mount roof antenna, outdoor antenna, 50' cord, FWR meter, everthing for base or mobile unit. 642-5075.

ATTENTION HAMS!!! I am offering some of the finest equipment money can buy at big savings. As new Drake R4A, T4XB, MS4, AC4, Bug! 'Grant' 474-2154.

KENWOOD AMP KA-3500, 40 watt per channel, Kenwood KD-1033 Belt Drive Turntable, pair of Scott 186 speakers, 60 watts max. Call 658-8289 or 382-5774, after 6, ask for Ron.

ELECTRON TV
100 BURNSIDE W.
TV tube testing service free.
383-5432

Used 26" Phillips Modular 4. Beautiful cabinet. A1 shape. 6 mos. warranty. $349.95.
ATLAS STEREO AND TV
763 Fort St. 385-2712

TERRIFIC DEAL, NINE-MONTHold Sony direct drive, PS-4300 turntable, with Empire 2000T cartridge, Pius Marantz 2225 receiver, $600. 383-8036.

COMPONENT STEREO 40 WATTS per channel, Marantz turntable and 2 matching speakers. Asking $450. Call 592-0195.

2 PAIR B.I.C. 6'S, $500 PAIR. JVC VLS with audio tech. AT 155, $150. Kenwood 8340 quad receiver, $500. 386-1600.

25" COLOUR TV CONSOLE (Dumont), excellent condition, beautiful colour, was $695 sale

100 MISCELLANEOUS FOR SALE

MARQUETTE 2-DR. FRIDGE, $129.95; 4' Beautyrest mattress and box spring, $90; 30" Avocado Westinghouse deluxe range, $138; 24" Viking range, $79.95; Speed Queen washer, as is $25; 4-cushion gold tweed sofa and chair, $58; Cogswell rocker, $30; Good selection used freezers $128 and up; Colonial sofa and swivel rocker, as new $399.95; large dresser and mirror, $75.

TheTraders

388-6264 715 Finlayson

Open nights 'til 9 p.m.
Sat. 'til 6, Sun. 12-5

USED ELNA'S

12 Supermatics to choose from. All with new warranties. 1 only Husquvarna open arm, auto. $150. Sawyer Sewing Centre, 840 Fort St., 389-6228.

COVERTO COUCH, $45. WHITE portable sewing machine, $45. Kitchen table and chairs, $32.50. Chesterfield and chairs, $35. Swivel rocker, $25. Oval braided rug, $25. Hook rug, $20. Hall runners, lamps and other miscellaneous. 383-5585.

CHESTERFIELD AND CHAIR, $150; color TV Magnovox and stand $300. Imitation grandfather clock, $75; Recliner, $75; Arborite coffee table, $15. Table and chairs, misc. 383-7769.

AMANDA RR7 MICRO WAVE and dishes, one-year-old, avocado Lady Kenmore dishwasher, three years old; 17" convertible bike; 21" girls Mustang bike; bike for 2-4 year old. 386-2386.

TWO UPHOLSTERED LIVING room chairs, $20 each; gray arborite table, 60", $10; picture frames for oil, water color, needle point, including glass, all sizes. 478-8445.

TEAK SEWING TABLE $150. Mahogany tea table $250. Colonial floor lamp $45. Mel's Bargains, 3460 Quadra, 384-3152. Chargex available.

GE FRIDGE, WALL OVEN, counter top range, pretty cinnamon brown. $400. Kenmore top line washer and dryer, $300 pair. 592-1978.

BOX SPRING AND MATTRESS, 39" $80; black and white TV, 16" plus stand, $60; all in excellent condition, large kitchen table, $10 598-1120.

OFFICE DESK, 60X30 WITH left hand return, also swivel tilt chair, bookcase, file cabinet, and secretariat, all for $400, phone 477-8140.

NEW BAR STOOLS, BLACK, $30; pair plastic laundry tubs, $35; patio umbrella and stand, $30; 12x14 gold embossed rug, $45; rollaway cot, $12. 477-9624.

GOLD ARMCHAIR, TWO-PIECE chesterfield; swivel rocker, all in good condition, reasonable. Some pieces 1847 Rogers Bros. "First Love" silver, 383-1278.

WEIGHT LIFTING EQUIP.ENT, GSW portable washer, spin dryer. New record player, suitable for children. 652-1358.

RUGS; SIZES 7'X30", 7'X24", 5'X3', in soft green, 5'x3', in beige, with floral pattern, all with underfelt, excellent condition, 383-7998.

BIKE, SINGLE BED, COLOR TV, black and white TV, make-up Vanity, wooden table, vacuums, and misc. articles. 388-6297.

VACUUM, WIG, TWIN mattress, table, ladies size 9 skates, two upholstered chairs. 478-0580.

LAWN BOWLS 5½, $45. KODAK projector and screen, $85. All good condition. Number of golf clubs, good for practice, $20. 595-4875.

HAND MADE ANTIQUE IVORY bracelet and pendant, also some semi-precious gems, sterling silver handcrafted jewelry. 364-4292.

HIDE-A-BED, $100. BRISCOE electric organ, $75, metal bed frame and mattress, $20, Dulcimer $50. Phone before noon, 384-2315.

STORE EQUIPMENT
Two 12' Coolers, bandsaw (Kleen-Kut) Neilsen Chocolate bar rack. 478-6233.

HARVEST GOLD WESTinghouse dishwasher, 5 months old, used twice. Will sell very cheap. 595-1175.

SPECIAL
Car and truck alarms, do it yourself, easy installation. $42. 386-7505, 24 hours.

EXTENSION AND REGULAR aluminum ladders. Assorted garden tools, sprinklers. 6 trout and salmon rods. 592-7403.

KENMORE HEAVY DUTY WASHing machine, avacado green, excellent condition, $200. firm. 652-3465.

GARBAGE BURNER, WHITE enamel, like new, $275 or offers. 479-8734.

NEARLY NEW METAL SHELVES for sale, $1800 worth, for $1200. or best offer. 474-2744.

ANTIQUE WORKING WOOD GAS stove. Leatherette Daveno and chair. 384-6537.

T.V., BLACK-WHITE; HOUSEhold furnishings. Good condition. 478-0674.

SIMPLICITY WASHER, MOFFAT dryer, 2 years old, like new, $200 each, phone after 5, 384-1459.

TYPEWRITER, SEARS MANUAL 2 portable model with case as new $95. Phone 477-0661.

CARPET, GOOD CONDITION, beige shag, with underlay After 5, 479-7242.

APARTMENT SIZE NEW NORGE dryer and portable Hoover washer, $300. 474-2537.

WOOD LATHE FOR SALE PLUS accessories with bench and motor, $375. Call 478-0439 or 478-7588.

METAL IRONING BOARD AND iron, excellent condition. 388-4681 after 6.

USED FRIDGE, STOVE, OIL furnace and tank, water heater, bathtub, sink and toilet. 384-4319.

SINGLE BED WITH WOODEN frame, wooden desk with two drawers. 383-6608.

FRIDGE, GOOD WORKING order, $65, chest of drawers, $20 382-8375.

WEDDING GOWN AND VEIL, $85, Grad dress $35. Plus misc. clothing, sizes 5-7. 383-7812

HAND CROCHETED BEDspread and tablecloth, limited quantities, $80 and up, 384-4292.

SPEED QUEEN WASHER IN good condition, guaranteed, 388-5363 pager 500.

FIVE USED GOOD SHEETS ½" plywood. Phone 385-8300 after 5 p.m.

TRACTOR WITH TRAILER. $350. Dishwasher. $50. 595-2189 call between 5-7.

BLACK AND WHITE 26" ZENITH TV, $65; complete double bed, $100. 479-8993.

SHELVING, HANDY ANGLE shelving units, 6'x4' by 9" 6 shelves per unit. Phone 385-3779.

CLUNKY OLD FRIDGE, WORKing order, $25 or best offer. 388-6275 pager 2471.

VICTORIAN DRESSES
New sizes 8 to 18, Sandy's Boutique. 386-7001.

LADY SCHICK CAPRI CONSOlette hair dryer for sale, like new. 382-4028.

4X8 POOL TABLE BALL RE-turn, counters, extras, $500. 478-6745.

HEALTH SPA MEMBERSHIP, 4 years left, offers under $190. 598-6261.

24" PROPANE GAS STOVE USED very little phone 479-6283.

FURNITURE AND HOUSEHOLD goods for sale. 382-2028.

18" REEL-TYPE MOWER, LIKE new, $150. 479-4870.

LARGE WOOD DESK, $200, firm, Mahiong, $30; 477-7475.

45-GALLON OAK WHISKEY BARrels, good condition, $15, 383-1328.

USED GOODS STORE
3932 Douglas Street.

RESTAURANT DISHES FOR sale. 478-4221.

14 K WHITE GOLD RING WITH diamonds. 383-0187 after 4.

SEMI-PRECIOUS GEMS, quartz, topaz, etc., 384-4292

16 CU. FT. FREEZER, $200 595-0135.

100 MISCELLANEOUS FOR SALE

NEW and USED
Hide-a-beds $99 to $279, 2 pc. Chesterfield suites $99 to $599. Drop arm love seat $149. Occasional chairs $17.95 to $99. 5 Pc. Kitchen suites $59 to $109, 3 Pc. sets $39.95 to $49.95, 7 Pc. set $129, 8 Pc. dining suite $329. Round rock maple table and 4 chairs $549. China cabinets $95 to $299. Buffets $69 to $179. Students desks $32.95 to $109. Complete bedroom suites $199 to $368. Single beds $59 to $189. Bunk beds complete $269. Chests of drawers $49 to $149. Dressers $69 to $149. Bedside tables $17.95 to $49. Vacuum cleaners $2.95 to $79. Hoover washer spin-dry $89. Macrame plant hangers $4.50, Fire Screens $18.95 to $44.95. Fire grates $12.95. Use your Chargex or Master Charge.

PANDORA FURNITURE LTD.
1050 Pandora Ave. 383-6319

KILSHAWS
1115 FORT STREET
AUCTIONS
Friday at 7
Appraisals
for
Insurance and Sale Purposes
384-6441

Clarke Doors Ltd.
542 Hillside Ave.
386-8861
Prehung doors and bifolds up to half price off. Bruce up your home with a new solar front door, over 30 designs to choose from. We also will install our new door or machine doors to match old ones.
ALSO RAISED CEDAR PANEL GARAGE DOORS.

Mel's BARGAINS
USED FURNITURE
Kenmore spin dry washer $160; Kenmore 110 volt portable dryer $130; Sealy reclined sofa $250; RCA portable stereo $49.50. 3460 Quadra, 384-3152. Chargex available.

EATON'S WAREHOUSE STORE
749 View St.
VACUUM CLEANERS
Over 200 reconditioned and guaranteed from $25-$300. Current models: Electrolux, Kirby, Filterqueen, Hoover, 2 Compact demos, 2 used Compacts. We take trade-ins. Mr. Sweeper, 2 stores: 506 Esquimalt Rd. at Head St. and 8-310 Goldstream, New Commerce Mall, 474-1011, 386-3717.

PS
"THE PLASTIC SHOP"
2105 DOUGLAS ST., 386-1477. ONE STOP SHOPPING FOR ALL PLASTIC PRODUCTS, Industrial Plastics.

IT'S TIME
For Spring Servicing on your lawnmower. Specializing in Toro, Lawnboy, Tecumseh and Briggs and Stratton.
KEN PRASING EQUIPMENT SALES — PARTS — SERVICE
478-9313 934 Goldstream

DO IT YOURSELF UPHOLSTERY
Supplies, tools and materials. Rubber or poly by the sheet or piece. Huge selection of upholstery fabrics in stock at lowest prices. 478-0522, Tillicum Upholstery, 2612 Sooke Rd.

20% SALE
RIGA UPHOLSTERY
Discounts of selected fabrics for April.
Furniture—Boats—Campers
Visit us in Market Sq. or call 383-7621 for estimates.

AVOID HOT STICKY VINYL upholstery in cars, motor bikes, recliners, wheelchairs, etc. See the washable sheepskin specialists, Merino, Lower Commerce Mall, across from Eatons on Douglas. 388-6651.

DOUBLE DRESSER, NIGHT table, twin headboards and frames $325; Torchiere floor lamp $60; cast iron coal basket $39.50; Queen size unit $150. Mel's Bargains, 3460 Quadra, 384-3152. Chargex available.

NEAR NEW QUEEN SIZE WAterbed, solid oak with shelved headboard and 6 large drawers, heater, liner, asking $550 or best offer. Hanging Tiffany type lamp, white with blue flower design, asking $125 383-1940.

MOVING MUST SELL, VIKING wringer washing machine, Admiral colour TV, Doro 311 answering machine, 3m copy-mite copier, crib, baby carriage, single bed. Mini motor bike. 386-1603 after 6.

LARGE TRADE-IN
ALLOWANCES on ranges, refrigerators, washers and dryers. Wolf's Home Appliance Centre, 709 Johnson. 386-1032.

UNIVERSAL TRADING CENTRE
584 Johnson, Upstairs Warehouse. Bargains. Tools, furniture and fridges, curios, glasswear, pictures, stereos, cameras and jewellery. 383-9512. We Buy, Sell and Trade

FABRIC SALE
Hard wearing nylon and Herculon for campers, trailers or boat cushions. Reg. $7.95 to $11.95 Special $4.95 per yd. 478-0522, Tillicum Upholstery, 2612 Sooke Rd.

SMITH CORONA 2300 AUTOMATic return, pop-in, pop-out tape, complete with carrying case, $225 or best offer. 477-5984.

REGIONAL APPLIANCE
SERVICE guaranteed, sales parts. 386-3117 464 BURNSIDE E.

20 PER CENT OFF MODELS — cars, ships, plane and military. Sandy's Boutique, 24 Burnside West 386-7001.

LARGE SELECTION OF CANAdiana furniture and collectibles. Red Barn Antiques, 4596 West Saanich Road (Royal Oak).

INCINERATOR BARRELS, $6 DElivered, screens and covers extra. Old barrels removed, reasonable. 479-4067 after 6, before 8 a.m.

WATERBEDS
478-7345 DAY OR NIGHT

Office Desks
30"x60", new. Private. 656-5929.

LUGGAGE, STOVE HOOD, TAPE recorder, car jack, various articles, 477-8224.

CHILDREN'S SAND BOXES, 4x4x8 with sand, $16. delivered. 383-0974.

THICK NEW CONCRETE SLABS, 16"x12"x2½", 85c each. Delivered. 592-7068.

FOR SALE, USED POSITIVE DISplacement piston water well pump, 115, 220 volt motor. 656-2806.

ONE FACIAL MIST, LADY Schick, good condition, 478-7087, ask for Cheryl.

OUTDOOR INCINERATOR BARrels. Ready to use. $5.95 delivered. 383-1328.

ELECTRIC 40-GALLON HOT water tank, 2 years old, $80. 478-3891.

SCREEN REPAIRS
B.C. ALUMINUM 3930 DOUGLAS

18 CU. FT. VIKING FREEZER, with quick freeze compartment. $225. 592-1978.

ASSORTED DRIFTWOOD LAMPS for sale, priced according to size. 385-1947 after 5.

LIFETIME MEMBERSHIP European Health Spa. Very reasonable. 595-3979

RACQUET CLUB MEMBERSHIP, save $100 by private sale. 477-6620.

GOLD SHAG CARPET, 12X15, EXcellent condition, $100. 479-1117.

SPA MEMBERSHIP FOR SALE, call 385-5446.

48" BED UNIT, $65, PET TRAVel cage, $15. 477-9794.

100 MISCELLANEOUS FOR SALE

CARPET, 12'X20', HICKORY COlour, complete with first quality underlay, used 10 months, cost $700, asking $400. 598-4850.

PATIO SALE; COLOUR TV, dryer and misc. 2-2409 Chambers St. (off Bay St.). Open April 29 and 30, 12-4 p.m.

I HAVE 1550 PLASTIC FLOWERS (white, orange, yellow, red) to decorate your wedding car, float, etc. 385-0944.

DOUBLE BEDROOM SUITE, Hollywood bed, chain saw. 592-0535.

FOR SALE: ROYAL TYPEWRITer, good condition, $40. 598-3972, after 5.

WATERBED WITH SIDE tables, china cabinet, adding machine. 382-5967.

FILING CABINETS, DESKS, 150'x18' heavy duty storage racks. 386-8863.

NEW B AND W TV. ELECTRIC sewing machine with work table. 386-8610.

ALUMINUM CAR TOPPER, 20-lb. propane tank. After 6 p.m. 479-2762.

YEAR OLD VIKING BLACK AND white TV, $110, double box spring and mattress, $80. 385-2259.

BURL CLOCKS, 1 MAN'S NEW leather jacket, size 36, call before 5. 383-3459 after 5. 479-2439.

FOUR RIFLES; 270, 303 AND two 22s. 656-6263.

FRIDGE, WHITE, 12 CU. FT., $75. 388-7636 after 5 p.m.

101 CHILDREN'S MISCELLANEOUS

GENDRON CONVERTIBLE pram, including English canopy, harness, mattress, $75. Height extender for crib, $3. 598-6069.

WANTED: DOLL'S BED, WOOD or wicker, in good condition. 598-1552.

STROLLER, CARRIAGE AND car seat. 478-0580.

NEW CHILDREN'S FURNITURE, factory price, 386-6814.

GENDRON 3-WAY BABY BUGGY, $35. 479-0159.

103 MISCELLANEOUS WANTED

CASH!!!
FOR USED GUNS
Robinson's
1307 BROAD 385-3429

THE SALVATION ARMY Needs your re-usable clothing, furniture and household goods. "Help us to help others." Family Thrift Stores, Victoria, Sidney and Langford. For pickup — 386-3235.

WE BUY
Used furniture, TVs and appliances for cash. Mals Furniture, 385-2435, 1821 Cook.

KENMORE, INGLIS, WHIRLPOOL, SPEED QUEEN, SIMPLICITY WASHERS AND DRYERS; SQUARE CORNERED FRIDGES, WORKING OR NOT, 478-6000 or 478-3449.

NEED CASH?
We buy complete household and apartment furniture and goods. Give us a try. Goldstream Trading. Open 7 days a week, 723 Goldstream Avenue. 478-4332.

CASH
For old clothes, old tinen, old china, old furniture and collectables. 385-9878.

CRAFTS OF ALL TYPES WANTed for very large variety shop. Here is your opportunity to sell your crafts without having your own shop. 386-0286 days or nights.

HIGHEST PRICES PAID FOR all your household items. Universal Trading Centre, 584 Johnson St., 383-9512.

$ CASH $
Books, comics, magazines. Snowden's Books 619 Johnson St. 383-8131.

URGENTLY NEEDED OLD Navy Blues for Rainbow Sea Cadets. Please call 479-9696 leave message on recorder if no answer.

SQUARE DEAL BUY
Aluminum — lead — copper — brass—BEER bottles—pop bottles. 383-1221, 1126 Hillside. 383-1601

WANTED; SQUARE FRONTED refrigerators, freezers, dishwashers, working or not. 592-4222.

OLD CAR BATTERIES, RADIAtors, copper, brass, lead. 383-1328 526 David.

I NEED OLD MIRRORS AND old wood working tools, top prices paid. Red Barn antiques, 479-9444.

OLD POSTCARDS OR GREETING cards, purchased by private collector. 595-8845.

SIDNEY BOTTLE EXCHANGE, 9818 Fourth St. Across from the Army and Navy. 656-3018. Or will pick-up.

COMMERCIAL FOOD EQUIPment, self-serve freezer, 4'-6', also large kitchen cooler. 112—248-6013.

WANTED: GOOD 4 SLICE toaster, electric frypan, electric mixer, 385-2820.

WANTED — MESH PLAYPEN, baby walker and jolley jumper. 382-8489.

BOX STOVE OR GARBAGE burner, cash or swap new oil heater. 592-3303.

WANTED: REFRIGERATORS, freezers, ranges, washers, dryers, dishwashers. 592-4222.

WANTED: SEWING MACHINE with cabinet. Also fold-away cots, clean condition, 595-2787.

OLD HAT RACK FOR A WALL. 652-5554.

OLD POSTCARDS
595-7567 383-8311

BOSTICH OR DUOFAST AIR staplers, narrow crown, 1⅛" and ⅜". Call 656-3197.

WANTED; NORWALK JUICE press, must be in good condition. 658-5776.

WANTED; COLONIAL MAPLE, buffet and hutch. 477-8618.

PRIVATE PARTY WANTS TO buy old cut glass lamp. 595-7874

FRIDGES AND FREEZERS bought. 598-7422. All-Temp.

SELL OLD BOOKS TO THE Haunted Bookshop. 382-1427.

WANTED — USED IBM SELECtric, any condition. 595-2332.

109 MISCELLANOUS TO RENT

TYPEWRITERS
Student rentals, manual $9 per month, $25 for 3 months, electric, $25 per month, City Office Equipment, 386-8396.

IS YOUR TELEPHONE UNATtended? You could be losing business. Interconnect rents answering machines. 384-0511, 3586 Quadra.

SAWYER SEWING CENTRE
RENT TO OWN — Domestic and Industrial sewing machines
640 FORT 388-4928

MONTH TO MONTH
Piece or Group
CAMOSUN FURNITURE RENTAL
942 Fort St. 383-3655

115 SWAPS

42' TRI CABIN CUSTOM BUILT cruiser, yellow cedar plank hull, most amenities, boathouse kept, have $22,000 equity, will take cash, building lot, smaller boat, etc. Plus assume payments of $515 per month. 478-5559.

1966 CHEVELLE MALIBU, 2 door, hardtop, nice condition throughout, consider swap for component stereo or small boat and cash. 656-2364.

1962 CHEV 4-DOOR, TESTED till March '79, $325; sectional couch, $65; recliner, $20; Solo Koronette console stereo with bar, $65 Offers or trade. 384-3567.

USED FRIDGE, STOVE, OIL furnace and tank, water heater, bathtub, sink and toilet. Trade for boat or cash. 384-4319.

WILL TRADE 1974 MAZDA 808 automatic, tested till 79 for 16' boat, motor (trailer), approx. value $1,600. 478-7485.

1969 BUICK LESABRE, TO trade for pickup truck. 382-5991.

115 SWAPS

SMALL OLD HOUSE, NEEDS REpair, Gorge Tillicum area. Open to offers or trade on $35,000. 479-5304.

116 COINS and STAMPS

TROPICAL STAMP ALBUM OF mint sets of mainly Papua New Guinea, and Soloman Is. 721-3428. Best offer.

WANTED: CANADIAN SILVER coins, 1966 and before. Also U.S. silver coins, 1964 and before. Paying top prices. 478-8580.

BRITISH STAMPS 5,000 INCLUDing many mint sets. $40 or split. 385-2178.

CANADIAN STAMPS: PLATE blocks, FDC, and Mint N.H. Singles or blocks. Phone wants to 477-0651.

117 ARTS and ANTIQUES

Announcing
OUR NEXT
ESTATE AND ANTIQUE SALE
TUESDAY, MAY 9th.
FOR MORE INFORMATION CONTACT
LUNDS
386-3308 926 FORT ST.

THE BOSS IS AWAY, SO WE the staff are playing a little game called Clearance. We have two baby grand pianos, marking down to $595 and $1,500. A player piano that is a must see, completely rebuilt, $1,595. Which is a steal, rolls included. A set of six superb oak chairs including two carvers, $569. Dark oak Jacobian twist legs, draw leaf table in good condition, $495. One-of-a-kind mantel clock in glass case, Seth Thomas workings, dated 1880, a collectors item. Plus many other good prices on wardrobes, $89.95, mirrored dressers. Come and see our store full of goodies, We'll make you a deal you can't refuse. We need space. Pete's Place, 786 Goldstream, 478-6000. Open till 9 Wednesday, Thursday, Friday nights.

MONTH END SPECIALS, SETS of 4 mahogany or oak chairs from $75; organ $499; piano stools from $45; music cabinets from $149; Old Master repro. prints $10; china tea sets from $.49. Many other bargains. Axiom Antiques, 546 Herald.

MIDMONTH SALE
Extended. See our many reductions at Axiom Antiques, 546 Herald, 383-4214.

NAUTICAL GIFTS, ANTIQUES and replicas at B.C. Coast, Discover Nootka Court, 634 Humboldt St., 385-5522.

1920'S WALNUT TABLE AND 4 mahogany chairs need refinishing, 5295 firm. 477-7687, between 5-7 p.m.

MAGNIFICENT TALL SOLID MAhogany china or display cabinets, curved glass windows and claw feet. 479-7564 after 6.

BEAUTIFUL MID-VICTORIAN burled walnut marble top credenza, circa 1850. 479-5338, 384-9585.

FOUR GENUINE ANTIQUE VICtorian drawing room chairs, ready for upholstering, $300. 112—749-3266.

ANTIQUE 4'X4' OFFICE SAFE, offers. 642 Queens Ave.

FURNITURE REPAIRED. ANtiques our specialty. 478-2539.

120 GARDEN SUPPLIES

JOHN DEERE IDING MOWERS, lawn and garden tractors and equipment. J. Grieve Motors Ltd., Saanichton. 652-1642.

GARDENERS, FIR BARK mulch. Agricultural sawdust $5 per yard, minimum deliveries $35. 479-6560.

Fertilizer

OLD COW MANURE, NO SAW dust. 4 yards $36; 7 yards, $49; 14 yards $92; bags $2. 595-6773.

HORSE MANURE WITH FIR sawdust, excellent mulch for bad soil. We load your truck. 652-2860.

WELL AGED HORSE MANURE, excellent mulch, 6 yards delivered, $40. 652-2517.

SAANWOOD FARMS LTD. Cow manure, 652-2026 or 652-1743. No Sunday calls, please.

Greenhouses

B.C. GREENHOUSE BUILDERS. — quality aluminum-glass hobby greenhouses. For information — brochures, write 783 Hutchinson or phone 385-2841.

Plowing, Rotovating and Cultivating

385-8198
ANYTIME
4 Bros. MAINTENANCE
ROTOVATING, YARD CLEANUP, POWER RAKING, AERATING, LAWN SEEDING PREPARATION. Equipment for any size garden. FREE ESTIMATES

DAVE'S LOW-COST ROTOVATING
479-4513
LARGE AND Small Gardens

COOPER-RHOADES TRACTOR SERVICE
478-3143 or 477-5167
Grass or brush mowing, rotovating, loading, hauling, lot cleanup.

DON'S TRACTOR SERVICE
477-3913
We rotovate, plow, cut grass and brush also, loading and hauling.

IT IS NOW TIME TO HAVE your vegetable garden rototilled. Call R. Jacobsen's Garden Maintenance. Scandinavian workmanship serving Greater Victoria. 479-6422.

RAMSAY'S LARGEST MOST powerful walk behind tiller, enters 32" gate, no job too large or too small, average garden, $15. 598-6541.

KAYTER'S ROTOVATING SERvice, no job too big or too small. Powerful machine, enters small gates. 383-8269.

GARDEN ROTOTILLING $20 average garden, heavy duty machines, will enter small gates. Call Murray 598-2185.

HAROLDS ROTOTILLING
Powerfull 20 hp machine will enter 30" gate. 478-6832, 479-8328.

WHITES ROTOVATING lawns, gardens, rotovating, large or small. 658-5406.

LUSH LAWN AND GARDEN SERvice — rotovating and commercial grass cutting. 479-3687.

LET PETE ROTOTILL YOUR garden, the Troy-built way, 384-7961.

ED'S TRACTOR SERVICE
Rotovating vegetable gardens, levelling etc. 479-2204.

TED'S TRACTOR SERVICE
478-4059 or 478-1490
Rotovating, leveling, Hay cutting

STAN'S ROTOVATING, SMALL gardens rototilled, Brentwood, Central Saanich, Sidney. 652-3704.

KEN'S ROTOVATING, SMALL gardens rototilled, and long grass cut. reasonable rates. 479-1213.

FOR ALL ROTOTILLING WORK, satisfaction guaranteed. 479-7693.

Seeds, Bulbs, Plants and Shrubs

GIANT PLANT SALE
Nursery stock, vegetable and bedding plants. St. Philips Church, corner Eastdowne and Neil, Sat., April 29th, 10 a.m. Coffee, muffins served in the Lower Hall. Collection in aid of Building Fund.

LE COTEAU FARM
Geraniums, fuchsias, hanging baskets. Buy from the producer and save. 304 Walton Place off Oldfield Rd. 658-5868.

DAHLIA TUBERS, CHRYSANthemum plants, Moneymaker Tomatoes. Now ready. 384-9976.

3 AQUATIC PLANTS IN 36" CEment bowl. $100 best offer. 592-7403.

Topsoil, Rocks and Fill

SMALL ORDERS
Sand, gravel, drain and crush rock. 1-6 yard loads. 658-5406.

NO. 1 SCREENED TOP SOIL. Prompt delivery, large-small orders, garden sand. 658-8921.

BY SACK, FANTASTIC BLACK soil, call 382-2843 anytime.

QUALITY TOP SOIL, 12 YARDS, $99, self pickup, $8 yard, 478-2858

FREE DRAIN ROCKS, YOU PICK up. 479-5697.

120 GARDEN SUPPLIES

Topsoil, Rocks and Fill

SCREENED TOPSOIL WITH
sand and manure $12 C.Y.
Minimum Delivery 6 C.Y.
Garden Sand $3 C.Y.
Plus Delivery
Sand — Fill
Road Gravel
Drain Rock
Crushed Rock
Bark Mulch — Coarse 1½"-3"
Bark Mulch — Fine ¾"-1½"
E. NIXON LTD.
Office 385-4431
Nights 479-1937
or 479-2995

"TRIO" SAND AND GRAVEL
per ton
Washed Coarse Garden Sand $3.50
Fine Fill Sand $2.50
Road Gravel $3.00
1"-1½" Drain Rock $3.00
Office 658-5235
Nights: 388-7986
Trio Ready-Mix (1971) Ltd.

NO. 1 SCREENED TOP SOIL, mixed with sand and manure. 7 yards $65, 14 yards $120. Special mix for garden 50% sand and 50% manude $8 yard. Self pickup, 2 yards $18. 478-3322.

NO. 1 DARK, BROWN, MIXED, sandy loam. Prompt delivery, small orders accepted. After 4 p.m. Weekends anytime. 658-5172. 479-1582.

BEST RICH SCREEN BLACK loam with manure, 7 yards $63, 4 yards $42, bag $2; No. 1 screen black loam, easy to spread, 14 yards $114. 595-8129.

TOP SOIL SPECIAL, $29.95 NO. 1 screened, sand, and manure, 2 yds delivered milled cedar chips — ideal for shrubs $10.50 yard delivered. Ray 385-1811, 478-9609.

SPRING SALES!
Topsoil 10-14 yd. loads $7.25 yd. del. Pick your own up on Keating X Rd. Across from Butler Bros. 652-3951, 652-1658.

TOP QUALITY SHREDDED TOP soil, mixed with sand and manure, 10-14 yard loads. $8.75 per yard. Smaller amounts available. Peninsula Bulldozing. 479-1884.

VIRGIN PEAT SOIL
Shredded black soil, excellent for gardens and lawns, for fast delivery call A-1, 383-1532.

125 PETS and SUPPLIES

Don's World of Pets
163 Station St., Duncan, 746-5531

USED AQUARIUM SALE—
10 Gallon
15 Gallon
20 Gallon
27 Hexagon
33-Gal. Woodgrain
48 Gallon
72 Gallon
108 Gallon
All tanks at 10% below cost
With purchase of canopy And Equipment
Large selection of ornaments And underground filters Half Price
Tame and talking blue and gold Mackaw, $1600
Orange winged Amazon, $375
Budgies, $15.95 common $18.95 Lutino
Large selection of tropical fish Fresh and Salt
Open Sundays, 12-5

REGISTERED AMERICAN water spaniel pups, sired by Canadian champion, sire and dam 1975 Canadian first and second in breed; good show prospect, excellent hunting stock and family dogs. Victoria, 479-9406.

MALE MALAMUT WOLF CROSS, very gentle, good with children, 16 months, partly trained, $75. Can be seen at Lighthouse Mayne Island or if interested could be brought to Victoria area. 539-2073 or 479-6993.

GOOD HOME NEEDED FOR 6 year old Heinz 57, neutered male cat. Adapts well to outdoor or apt life. But doesn't like boats. 477-7887 after 5 p.m.

$25 REWARD
For anyone who will offer a good country home to a darling little male terrier cross. 598-6326.

DOBERMAN PINSCHER, REGISTered female, top line, cropped ears, gentle and affectionate disposition. 642-3453.

V.J.K.C. SANCTION MATCH, Sunday, April 30th, at Brentwood Hall, Wallace Drive. Entries from 10 a.m.

5-YEAR-OLD BLACK AND WHITE Labc ross, with doghouse, good with children, free to good home. 384-9029.

WANTED: ONE LONG HAIRED black female kitten, call 386-3451, ask for Paul.

FREE TO A GOOD HOME — lovable 2-year-old male Dalmation. 112-743-4192, Shawnigan Lake.

FREE TWO FEMALE CATS, spayed, 2 and 3 years old. 598-4172. Between 4 and 9 p.m.

GUINEA PIGS, ALL BABIES, breeding stock to clear. Cages, equipment. Reasonable. 479-7215.

PUREBRED DOBERMAN pincher puppies, 6 weeks old. 478-1143.

BEAUTIFUL AND SCARCE FAMily of white Fantail pigeons. $60. 474-2141.

9-MONTH-OLD, PURE BLACK cat, male. Very affectionate. Free to good home. 652-4366.

BUYING A PUPPY? CALL VICtoria City Kennel Club "Watchdog" for advice. 385-2233.

THREE COMPLETE AQUARIums, one 30 gallon, loaded, all for $75. 658-5066.

BLACK LAB, MALE, 8 MONTHS old, needs a home, great with kids. 595-3435 after 5.

PUREBRED IRISH SETTER, spayed female, 2½ years old, hunting trained. 479-8111.

FEMALE GOLDEN RETRIEVER one year old, excellent pedigree, $300. 383-5183 evenings.

MINIATURE PUREBRED dachshund female, not spayed. 11 months. 652-2551.

23 GAL TANK, DYNAFLO filter, pump, fish, etc. $60 or offers. 595-1881 after 4:30.

YOUNG MALE GOLDEN COCKer Spaniel, Terrier cross, off-white Poodle. 479-5868.

NEEDED — LOVING HOME FOR very special cat. Orange and white. 383-0315 or 479-2456.

REGISTERED YOUNG, GENTLE German Shepherd, $40, phone 479-0517 after 5.

WANTED: FLUFFY KITTEN, 477-5534 before 8 a.m. or after 6 p.m.

FOUR MALTIPOO PUPPIES, $50 each. 382-9449.

PUREBRED PEKINGESE, WITH papers. 386-6012.

PUREBRED BLACK LABRADOR pups, $50. 1210 Shelly's, 652-2572.

FREE KITTENS
383-1327

DOBERMAN PINSCHER PUPpies, ready to go. 642-3453.

BABY ANGORA RABBITS, DIFferent colors, 474-1954.

DOG GROOMING BY CERTIFIED groomer. 478-5262 or 478-2714.

127 CHICKS, POULTRY HATCHING EGGS SUPPLIES

Borden Merchantile Co. Ltd.
Chicks (all sexed pullets)
Comet 79c
Warren-sex-sal-links 79c
Leghorns 79c
Turkeys (heavy) $1.45
Ducks (all breeds) $1.00
Goslings $3.00
Fancy Birds $1.35
Silkie $1.50
Hubbard meat strain
100-over 38c
50 - 100 40c
1 - 50 42c
NOTICE shipment weekly, (every Sat.) must have orders in by the Wednesday previous. 3961 Quadra St. 479-2084.

COMET PULLETS
20 weeks old, available APRIL 27th.
$4.15 each
Limited Quantity
Borden Merchantile Co. Ltd.
3961 Quadra St. 479-2084
3961 Quadra St. 479-2084

SILKIES FOR SALE, $15. A PAIR. 656-7137.

128 LIVESTOCK SUPPLIES AND EVENTS

BARRY ALLEN HORSESHOEing. Phone 478-5278.

HAY, WELL CURED, BARN stored, $1.25 a bale. 652-1530.

13 MONTHS YORKSRIRE BOAR. Phone 478-5153 after 6.

GOOD HAY FOR SALE. PHONE Duncan 746-5995.

REGISTERED SUFFOLK RAM, 3 years old 478-4457.

128 LIVESTOCK SUPPLIES and EVENTS

FARM AUCTION
Sat. April 29th at 1 p.m. The Harvey Farm on Thant Rd. off Highland Rd. 3½ miles north of Thetis Lake underpass off the Trans-Canada Highway. Signs will be posted. 2 tractors, 1 diesel with loader; forage harvester; rotovater; discs; cultivators; irrigation pipe; rotary mower; plows; chainblocks; hand tools; and many more miscellaneous items too numerous to mention. Bred cows, feeder cattle, and poultry. Terms, cash or cheques. For further information phone 478-3483. Auctioneer T. J. Boyles, Sale Cowichan Valley Livestock Auction.

FOR SALE: "MANITOU'S Storm," registered appaloosa gelding, 15 HH, 8 years, well trained western, shown and gamed. Dun with white markings. 8 year old appaloosa mare, black with white markings, 14.2 HH, excellent disposition, well trained Western. $450 each. 748-4948 or 746-7017.

FOR SALE "RYAN"
Chestnut 14.1 hands Arab Quarter Horst, 6 years old, well schooled. English hunter type pony, excelled in jumping. Won many trophys and ribbons. Excellent disposition. Perfect on road and trails. 3 years pony clubber. Owner has sadly outgrown. $1,000 656-3804.

JOHN MacNUTT TRUCKING
Sawdust—Shavings—Hogfuel
LARGE OR SMALL LOADS
479-6560 479-1908

REGISTERED CLUN FORREST sheep. Small foundation flock with 3 rams, of different bloodlines. Almost mixed commercial. Eves including ½ clun and ¾ clun lambs. 112-539-2758.

RIDING RING SPECIAL
CEDAR HOG FUEL
The more you buy, the cheaper the load. Mander Trucking Ltd., 385-3041 after 6. 477-5053.

FOR SALE: LADY'S OLIVE RIDing jacket, size 12, $20; Girl's Equistretch beige breeches, 28" waist, $15; Romika rubber riding boots, size 37, $7; 652-2355.

GREEN BELT STABLES, HAS room for your horse now. 40 acres pasture, riding rings, trails near by. Lessons and training available, 656-1364 or 656-5229.

MUST SELL, WELL BRED REGistered ⅞ Arab mare 6 years old, Western and English, excellent show material. Suit young rider. Offers on $900. 478-0428 after 5.

LOWERY & YOUNG TRUCKING
Agricultural sawdust-shaving and cedar hog fuel. 385-3041, after 6. 477-5053.

SOOKE SADDLE CLUB, ENglish schooling show, April 30, 1978, 9 a.m. Sooke River Flats, 642-5735, 642-5960.

MOVING, MUST SELL 9-YEARold Bay mare, very spirited, needs experienced rider, asking $500 or close offer. 642-3717.

BUTTERSCOTCH MARBLE, 14.2 hh quarter horse mare, good ponie club prospect, lumps, sound, kind disposition. $900. 652-1525 evenings.

REGISTERED QUARTER HORSE gelding, 10-year-old buckskin, 15.2 hh, western broke, experienced rider, $500. Phone 246-9956.

4 HORNED DORSET RAMS, 80 lbs., father from Alberta; 1 double 18" bottom plow, $275, in good condition. 6505 Lochside Dr. 652-2527.

SADDLE, TACK AND BLANKET repaired or make to order. 384-7238.

WHITE ROSE PIGGERY, YORKshire boar service. Pick-up and delivery. 478-5153.

FRED BALL LTD.
Just arrived, Circle J Horse Trailers. Fred, 652-2050, Bob 656-2305.

5 YEAR OLD GREY REGIST

150 CARS FOR SALE

METRO HONDA

New '78 HONDAS

AVAILABLE FOR IMMEDIATE DELIVERY!

NO DOWN PAYMENT O.A.C.

BANK FINANCING 100 PER CENT, O.A.C., AT 12½ PER CENT PER ANNUM

OPTIONAL 5 YEAR — 50,000 MILE EXTENDED WARRANTY AVAILABLE!

SUPERIOR SELECTION

Of Used Automobiles
ESSO CAR CLINIC INSPECTED
For Your Protection!

ALL
At Our Central
LOCATION
Next to the ARENA

388-6921
9 A.M. TO 9 P.M.
2151 Blanshard
Dealer Lic. D.01627A

METRO HONDA

Practically PEANUTS

'68 PONTIAC, auto	$350
'66 COMET, auto	$400
'65 METEOR, auto	$400
'68 ENVOY	$500
'70 MAZDA	$500
'72 CORTINA	$700
'70 HORNET Auto.	$700
'72 DATSUN 1200	$800
'67 DODGE Pickup	$800
'72 MONTEGO, auto	$1200
'71 METEOR, auto	$1400
'73 METEOR, auto	$1600
'75 ASTRE	$2000
'74 METEOR Ht., auto	$2500
'76 CORDOBA, auto	$5600
'77 LINCOLN MK. V	$16,600

Palm Motors 3342 OAK

(Down the street from McDonald's Hamburgers)
D-00641A 386-8385

PAINTER

MOTORS LTD.
2936 Douglas

77 FIREBIRD Formula, 4-speed P.S., P.B., tape, only 6600 miles
75 DATSUN Pickup and canopy
75 HONDA Hatchback sunroof
73 MUSTANG Fast Back auto.
73 TOYOTA Corolla 1600 auto
73 BARRACUDA Auto., P.S., P.B.
72 CUDA V-8, buckets, mags
72 CHALLENGER Auto., PS, PB.
72 DATSUN 240-Z. Radials
71 SPITFIRE, New motor, radials.
70 TORINO Convertible
70 VW BEETLE
70 DART 2-dr. HT, V-8 auto
69 SPITFIRE 4-speed, new radials
67 COUGAR V-8, auto., P.S., P.B.

"SPECIALS"

72 FIRENZA low miles	$ 889
69 FORD Pickup 6 cyl.	$1095
68 FORD Falcon 6 cyl.	$ 679

100% BANK FINANCING O.A.C.
D-00346B 385-1155
(After hours: 385-0122)

75 TOYOTA COROLLA S.W., 4 cylinder, automatic, radio, $3295. To test drive this fine automobile which has been completely checked by Esso Car Clinic's Diagnostic centre, call 386-2411 Ensign Chrysler Plymouth — Yates at Cook-DL 495A

'77 Firebird Formula

4 speed, PS, PB, radio, factory tape, only 6600 miles, $7495
PAINTER MOTORS LTD.
2936 DOUGLAS ST.
D-00346B 385-1155
AFTER HOURS: 385-0122

'77 THUNDERBIRD

Buckets, console, P.S., P.B., power windows sharp. YATES AUTO SALES LTD. 950 Yates St. 388-7722. D-01610A.

1974 PONTIAC LEMANS 2-DOOR hardtop GT, $3600. Phone after 5, 479-3931.

'67 MERCURY COLONY PARK wagon, $750 or closest offer. 385-2001.

1971 TOYOTA CORONA DELUXE, tidy owner, 49,000 miles, good condition, $1400. 385-6031.

'69 DODGE CHARGER, QUICK sale or trade for van or truck 388-4692.

1964 MORRIS MINI, SAFETY checked, $300 or offers. Call 384-5436 after 5.

'71 FORD TORINO, 351 CLEVELAND, 2 door, $800. Quick sale, 386-7395.

1970 TOYOTA COROLLA, RECONditioned, tested, very good condition. $850. 386-0689.

'67 OLDS DELMONT 88, 2-DOOR hard-top, 425 cu in, 15 mpg, $650 firm. 384-6365 (days).

'73 GRAN TORINO, 26,000 MILES, 4-door, vinyl top, 302, power steering and brakes, $3000. 479-8624.

'77 SPECIAL TRANS-AM, TA speed, as new, Asking $8900 or best. Phone 383-5415 after 5 p.m.

1935 CHEV COMPLETE, RESTORABLE OR RODABLE. Offers. 652-3678 or 652-3210. Ask for Greg.

1974 VW AUTOMATIC, FIBREglass, Ba-Ha kit, 34,000 miles, $2,200. 382-1255.

'68 RIVIERA, VERY CLEAN, bargain at $1550. 721-3680 Victoria.

150 CARS FOR SALE

McCallum DATSUN VOLVO
McCallum Motors Ltd.

IF CONDITION COUNTS

COUNT ON THESE
Happy Face SPECIALS!

76 DATSUN Firebird
72 DATSUN 1200
77 MONZA Town coupe AT
76 VOLVO 244 DL 4 spd.
75 SAAB
75 PLYMOUTH SCAMP 2 dr
74 CHEV MONTE CARLO Landau 2 dr HT
74 AUDI 100 LS
74 VOLVO 164, 4 spd. overdrive
72 MAZDA RX2
76 DATSUN 710 S.W.
74 DATSUN 610 S.W. AT
74 DATSUN 710 S.W. AT
73 VOLVO 145 S.W. 4 spd. OD
73 CAPRI 2 dr. cpe.
69 DATSUN PU 4 spd.
69 VW camper van
74 VOLKSWAGEN BEETLE
69 CHEV ¾ ton PU and canopy

B.C.A.A. Inspected For Your Safety

DOWNTOWN
1101 YATES AT COOK
382-6122 Dlr. Loc. 0085A

COLWOOD
1856 Island Highway
478-1741 Dlr. Lic. D-0850

S&H TOYOTA

77 VOLARE

2 dr. auto. P.S. $4895

77 TOYOTA

MARK II 4 dr. auto. P.S., air conditioning, 3600 mi. $6895

76 SUNBIRD

2 dr. auto., 19,000 mi. $3995

75 ASTRE

Hatchback auto, radio. $2995

74 VALIANT

4 dr. auto. 6 cyl. Radio $2995.

72 COROLLA

1600, 4 dr. 4 spd. $1695.

'71 COMET

4 dr. auto, very clean. $1995

TRUCKS

'77 CHEVROLET
½ ton, 6 cyl. standard $4595

'77 FORD
½ ton PU, V8 auto. $4895

'75 DODGE
½ ton PU, V8 auto. P.S. Only 19,000 mi. $4295

'73 MAZDA
PU and canopy, 39,000 mi.

SAUNDERS AND HITCHMAN LTD.
2040 Cadboro Bay Road at Fort and Foul Bay
Dealer Licence D01751A

592-2471

S&H TOYOTA

PAINTER

MOTORS LTD.
74 DATSUN 610 2-dr. HT.
74 BLAZER 4x4 auto
73 CELICA ST vinyl top
73 DATSUN 610 2-dr.
73 MAZDA 808, new motor
72 FIREBIRD stock, 350 auto.
72 PINTO Squire Wagon, auto
72 OLDS 2 dr. ht. atuo.
71 DEMON 340 auto.
71 DUSTER 340 Auto buckets
71 JAVELIN SST V-8 auto
70 CHEVELLE 2-DR. HT.
70 CHEV. 350 auto 4-dr. sedan
69 FIREBIRD 350 4-speed mags
68 CHARGER buckets, one owner
68 RIVIERA loaded
67 CUTLASS 2-dr. HT.
67 COUGAR V-8, 4-speed
66 VALIANT signet auto
66 POLARA convertible auto
66 VALIANT Signet Slant 6 auto

"SPECIALS"

77 HONDA Hatchback auto	$3500
74 IMPALA 2-dr. HT	$2495
72 VENTURA 4-dr. auto	$1695

100% BANK FINANCING O.A.C.
D00346A 385-0122
1513 QUADRA AT PANDORA

THE PRICE IS RIGHT!

1976 TOYOTA COROLLA, four door sedan, with automatic transmission. This immaculate car has only 22,000 miles, and is another "CHARLIE PETERSON SPECIAL." For personal service, phone CHARLIE, at Empress Pontiac Buick GMC Ltd., 382-7121, or res., 592-0458, DL01227A.

'74 DUSTER 360

4-speed, P.S., P.B., mags, plus a fold down backseat. YATES AUTO SALES LTD. 950 Yates. 388-7722. D-01610A.

IMPORT WAGON
73 MAZDA RX3, 4 Dr., 4 spd., reasonably priced, $1650. GARDEN CITY AUTO SALES LTD. 2978 Douglas, 382-9111. DL 00319A.

LADY DRIVEN '72 COUGAR XR7, excellent condition. 3028 Orillia, off Burnside. Phone 383-7766.

'71 VOLKSWAGEN $500, NEEDS work, 385-3825.

'69 METEOR, 390, WELL KEPT, $1400. 595-0310.

150 CARS FOR SALE

DOUGLAS VOLKSWAGEN AUDI

Your Largest Volkswagen Audi Dealer On The Island!

VW BEETLE Convertibles

Only 5 Left!
2 Special Editions, 1 Red, 1 Black, 1 Yellow

PREMIUM USED

75 Marina, 4 dr., 4 sp.	$2395
74 Toyota, 2 dr., 4 sp.	$2095
74 Pinto Wgn., 4 spd.	$2295
73 Cricket Wgn.	$1995
72 Mazda 2 dr., 4 spd.	$1195
72 Pinto. 3 dr., 4 spd.	$1295
72 Toyota Wgn., A.T.	$1895
71 Mazda Wgn.	$1495
71 Fiat 128	$1095
71 Datsun 1200, 4 spd.	$1995
66 VW Fastback, 4 spd.	$1995

IMMEDIATE DELIVERY

VW RABBIT
Champagne II EDITIONS
ALL MODELS

100% Financing on Approved Credit
Scotia Plan!
To Choose From

Douglas Volkswagen Ltd.
3329 Douglas Street

388-5466
Dealer Licence 00341A

SACRIFICE

Must sell 1972 Chrysler Newport Custom 4-door complete with P.S., P.B., P.W., electric door locks, fully automatic A-C, new paint, dark green with white vinyl top, trailer-hitch, 60,000 original miles. No reasonable offer refused. 477-0390.

1973 THUNDERBIRD. THIS full-size model is no longer made. Cost approximately $14,000 when new. Leather upholstery, temperature control, cruise control, power everything. Showroom condition throughout. $5,500 firm. 477-6357, 388-6229, 382-4931. Timmis Motor Company. DL00983A.

'76 VENTURA SJ

Finished in a beautiful firemist with Landau roof and red leatherette interior. Includes 350 auto, P.S., P.B., radio. Just like new. Factory mags. YATES AUTO SALES LTD 950 Yates 388-7722. D-01610A.

GOING CHEAP — 1963 FORD Falcon Station Wagon, good running order, must sell, $200 or best offer. Phone 385-0657 between 4:30 and 6:30 p.m. only.

SMOOTH RIDING, 1973 MONTcalm, air conditioning, am-fm stereo, tape, power options, cloth seats, top condition, $2895. 478-6283 or 383-0512.

LIKE NEW
1973 Datsun 1200 4 speed sports coupe, $1900 or best offer. Call 598-5562 after 5:30 weekdays.

1974 MAZDA 808, 3-SPEED AUTOmatic, 1600cc, well maintained, very economical, $1500 or offers. 478-7485.

TRANSPORTATION SPECIAL, 1968 Impala, city tested, needs some repair. Phone after 5 p.m. 382-5436.

'74 COMET, IMMACULATE, LOW mileage, V8 automatic, P.S., P.B., deluxe interior, $3300 or best offer. Phone 386-2810.

1966 CHEV IMPALA STATION-wagon. 396 motor, new tires, good running condition, $400 or offers. Phone 382-4398 after 4 p.m.

1977 PONTIAC LEMANS SPORTS, excellent condition. One owner. Asking $5,500 or best offer. Call 383-2667 anytime.

1967 CHEV BELAIR, V-8, POWER steering, power brakes, radio, four new tires, tested to April 1979, $699 or offer. 382-2149.

'74 VALIANT CUSTOM, 4 DOOR sedan, power brakes, power steering, 23,000 miles, good condition. $3,900 or best offer. 382-9050.

'73 MAZDA RX3 STATION wagon, AM-FM, 8 track, 4 speed, 38,000 miles, good condition. $1,900 or best offer. 382-9050.

FOR QUICK SALE 1969 VOLKSwagen station wagon, rebuilt engine and transmission 1977, best offer. 598-7441.

'69 PLYMOUTH WAGON. MEchanically good. Clean throughout, checked to November 1978. 658-8444.

1967 VALIANT, 2-DOOR, GOOD condition, good tires, recent tune-up, $600 or best offer. 383-9387.

1975 DATSUN B210 2-DOOR AUTOmatic. Excellent condition. 478-5329.

1973 CHEVY NOVA, 6, EXcellent condition, auto., phone 385-5170, $2000.

1966 DODGE CORONET 4 DR., standard transmission, recently tested. Open to offers. 477-4158.

1977 TOYOTA COROLLA, 2 DOOR automatic, 1600 motor, 19,000 miles, $2500. 478-5110.

SPOTLESS, ONE OWNER, 1969 Dodge Coronet, power options, 318 motor, offers. 477-3566.

COLLECTORS ITEM 1957 CHEVY sedan, 283, excellent condition, 382-1633.

150 CARS FOR SALE

Brian Holley MOTORS LTD. SUBARU VOLVO

VOLVO

ADVISES PRICE INCREASE IMMINENT
Hurry While Stock Lasts

NEW 1978 242 DL $6,996 INCLUSIVE

VOLVO TRADES

75 VOLVO 244 auto	$5795
74 VOLVO 144 GL auto	$4895
73 VOLVO 142 GL auto	$4195
73 VOLVO 145 Wagon 4 spd	$4595
73 VOLVO 145 wagon auto	$4595
72 VOLVO 144 auto	$3995
72 VOLVO 144 4 spd.	$2995
69 VOLVO 164 auto	$2995

VICTORIA'S VOLVO CENTRE

Brian Holley
MOTORS LTD.
3319 DOUGLAS.
Between Woodwards and Woolco
DL 00903A 384-1161

PLIMLEY
BRITISH LEYLAND
1010 Yates
382-9121

75 Chevy Nova 2 Dr.
WAS $3,795 NOW $3,595
75 Dodge Dart 4 Dr.
WAS $3,395 NOW $3,195
74 Toyota Corona
WAS $2,195 NOW $1,995
74 Vega H.B. AT.
WAS $1,895 NOW $1,695
73 Pinto SW
WAS $2,495 NOW $2,195
73 Dodge Polara 2 Dr.
WAS $1,895 NOW $1,695
74 Marina AT
WAS $2,395 NOW $2,295
72 Renault AT
WAS $1,395 NOW $1,195
72 Mazda PU
WAS $2,195 NOW $1,895
71 Valiant Duster 6 Cyl.
Was $2,095 NOW $1,895
71 Chev Caprice
WAS $1,895 NOW $1,595
70 Monte Carlo
WAS $1,695 NOW $1,495
70 Pontiac Parisienne
WAS $1,995 NOW $1,795
68 Dodge SW
WAS $995 NOW $895

MANY MORE TO CHOOSE FROM From $295 Up

Shop Yates Street

FOR TOP VALUES
Open 9 a.m.-8 p.m.
Dealer Licence 372A

LADIES SPECIAL!

1972 MUSTANG Coupe, with economical 6 cylinder engine, automatic transmission, and power steering. For personal service on this lady driven car, phone CHARLIE PETERSON, at Empress Pontiac Buick GMC Ltd., 382-7121, or Res., 592-0458. DL01227A.

'74 CUTLASS "S"

A beautiful car with mags, vinyl roof, P.S., P.B., excellent condition throughout. YATES AUTO SALES LTD. 950 Yates 388-7722. D-01610A.

1970 PLYMOUTH SPORT STAtion wagon, V-8 automatic, power steering, power brakes, stereo tape and radio, new tires, rust free, very good condition throughout, $1795. 479-4965.

'71 MACH 1
4-speed, 351 Cleveland,, mags, extra clean, many goodies, $2395. 385-3517. Capri Motors, 555 Hillside. D-00538A

73 CAMARO LT 350 V-8
4-speed, radio, radial tires, p.s., tested, $4295. GARDEN CITY AUTO SALES LTD. 2978 Douglas 382-9111. D 00319A.

74 VEGA HATCHBACK
Radio, automatic, radial tires. Clearance price $1,250. GARDEN CITY AUTO SALES LTD. 2978 Douglas, 382-9111, DL 00319A.

BODYMANS SPECIAL
'67 Buick LaSabre, mechanically sound. Nice car, except, one damaged rear quarter. Take her away. Offers. 479-8628.

1972 NOVA
2 door, 45,000 miles, 6 cylinder automatic, just tested and painted. $1995. 652-5711.

'67 CHEVELLE TWO-DOOR sedan, 6 standard, wheels and tires, offers. 383-1394 between 4 and 8 p.m.

BEAUTIFUL WHITE ON WHITE '72 Cougar XR7, V-8 auto, power steering, power brakes, tape deck, $3,000. After 6, 652-2751.

'65 MINI COOPER, SAFETY equipped, new motor, new brakes, offers. 388-6866.

'68 VOLKSWAGEN STATION Wagon, fuel injected, sunroof, $600 OBO. 595-0341.

'68 FORD FUTURA, 2 DOOR, Sports Coupe, V8 automatic, excellent shape, $2,000. 656-4157.

'74 GRAN TORINO, GOOD LOOKing, nice shape, 4 door, $2300. 652-2576, 388-5464, Page 221.

'72 CAPRI 2,000, GOOD CONDItion, radials, cassette deck, $1,800 or offers. 477-3176.

'67 DODGE CORONET, V-8 AUTOmatic, very good condition, offers around $700. 386-1251.

1971 VEGA, REBUILT MOTOR, new transmission, asking $1295. 78-6951.

'73 COMET, 4 DOOR, AUTOMATic, recent $800 overhaul, $2200. 382-7696 before 11 a.m. or 3-5.

'67 FORD GALAXIE, GOOD shape, no rust. Asking $750. 477-4441.

1966 CHEV, GOOD CONDITION, running gear, must be seen, 652-3834.

1954 FORD OF ENGLAND ZEPHyr, good running condition, charming body, $120. After 5, 384-4366.

2 METEORS, 1969 AND 1966, RIdeau models, 2 door and 4 door, 2843 Blackwood.

'74 LTD BROUGHAM 2-DOOR hard top. Must sell $2300 or best offer. 721-3461.

'67 MUSTANG, 302, HURST shifter with mags. 388-7902, or 444 Michigan.

150 CARS FOR SALE

Cornell CHEVROLET OLDS Cadillac CHEVROLET TRUCKS Sales/Service 385-8777

FRESH TRADES

'76 TORONADO
Loaded. Black in colour.

'78 CORVETTE
Loaded. Air conditioning. Stereo only 4400 KM.

'76 Mustang GHIA
V-8 auto. P.S., P.B. Radio, air conditioning. Gold in colour.

'73 CHEV Impala
4-dr. auto., P.S., P.B.. radio, red in colour.

'77 Vista Cruiser
V-8 auto., P.S., P.B, with only 22,000 miles

'76 Mustang GHIA
V-8 auto., P.S., P.B.. radio, air conditioning, low mileage.

'75 CADILLAC
SEDAN DE VILLE, loaded with only 32,000 miles. Brown in colour.

OVER 150 UNITS To Choose From

GMAC and BANK FINANCING AVAILABLE

CORNELL
CHEV-OLDS LTD.
3050 Douglas—385-5777
Dealer Licence D-00681A

METRO TOYOTA

ECONO LOT

TRANSPORTATION SPECIALS

'67 MUSTANG	$ 699.
'67 ANGLIA clean	$ 989.
'68 VAUXHALL	$ 199.
'68 MERC	$ 799.
'69 CHEV. V-8, AT. radio	$ 999.
'69 CORTINA	$ 889.
'68 CHEVELLE Wgn.	$ 999.
'70 MAZDA	$ 299.
'71 PINTO AT. radio	$1,299.
'71 CORONA 2-Dr., AT.	$1,889.
'71 FORD Squire Wgn.	$ 999.
'72 VEGA AT.	$ 999.
'72 COROLLA Sp. Cpe.	$1,199.
'72 DATSUN Wgn. 4-spd	$1,899.

100% Financing Available

OPEN 9-9
386-3516

METRO TOYOTA LTD.
645 FINLAYSON
DEALER LIC. 00431A

1970 TORINO GT, 351 CLEVEland, new engine, transmission and paint, Headers, 600 c.f.m. Holley, Edlebrock, accell wiring, ET mags, CiBi headlights, power windows, Shaker hood scoop and many other extras. Asking $2500. 385-0278.

1975 VOLVO 164E, WHITE, 20,000 miles, leather upholstery, sunroof, Michelin tires, air conditioning, AM-FM cassette player, automatic transmission, power steering and brakes, 6 cylinder, quartz lights, $6795. Days call Sasha, 388-4516, nights, 385-8092.

'74 ELDORADO

Finished in a beautiful silver with black vinyl roof. A very elegant car. YATES AUTO SALES LTD. 950 Yates 388-7722. D-01610A.

ECONOMY CLASS
1976, one-owner Ventura, 4-door automatic, 260 CID engine, averaging 24 mpg, as new throughout, lots of extras plus low mileage. Offers, $4200. 478-2871 5-7 p.m.

1975 BUICK APOLLO 4-DOOR, one owner, 29,000 miles, economical 260 engine, vinyl roof, etc., totally immaculate; $3565. John Ladd, 384-1721, 592-3121, Sports and Classic Cars. D00244A.

THE ONE AND ONLY
Quality performance and economy. 1971 Pontiac Ventura II, 6 cylinder automatic, power steering, extras, top condition, $2000 Don Andrews 598-8248.

1974 PONTIAC VENTURA, 4-door, 350 V8, power steering, power brakes, radio, low mileage, white wall radials, excellent condition, $3295. 656-1456.

1974 TOYOTA COROLLA 1600 wagon, radio, 4-speed, extra clean and well cared for; $2350. John Ladd, 384-1721, 592-3121, Sports and Classic Cars. D00244A.

1970 PONTIAC SAFARI STATION wagon, automatic, power brakes, power steering, trailer hitch, excellent condition, asking $1350. 478-1582,

'74 DODGE DART
Excellent condition, 225 six, P.S., auto; 46,500 miles. Asking $3500. O.N.O. 477-0245.

1969 LINCOLN CONTINENTAL Mk. III, tested, AM-FM radio, new tires, recent top end overhaul; $3200. 382-8670.

MUST SELL 1968 PONTIAC PARIsienne, 55,000 on engine, clean, good working order, tested; $650 or best offer. 652-2139.

'76 MONZA TOWNE COUPE, 8 cylinder, auto., power steering, power brakes, de luxe interior and others. Evenings, 642-3020.

1969 VOLKSWAGEN BUG, NEW motor and transmission, bored to 1700 dual Webber carbs, new metallic paint. Phone 658-5652, Larry.

STUDENT MUST SELL '71 TOYOta Corolla. Excellent condition, $1,000. 384-4865.

'73 PINTO RUNABOUT, GOOD condition, snow tires, 4 speed transmission, $1,700, 479-6664.

'74 DATSUN 710, 38,000 MILES, 4 speed, 4 door, excellent condition. 595-3960 or 477-5559.

'78 HONDA ACCORD SUNROOF, many extras, 3 months old, $5,800. 642-5156.

1960 VAUXHALL STATION wagon, $150 or offers. 658-5089.

'64 CHEVY II, 2 DOOR, 6 AUTOmatic, $500 or offers, 383-6910,

1972 T-BIRD, ASKING $3,500. 386-1336 before 5 p.m.

1957 PONTIAC, GOOD MILEAGE, good running shape, $400. 479-8631.

150 CARS FOR SALE

ENSIGN CHRYSLER PLYMOUTH

We Thought You Should Know...

WE HAVE A FANTASTIC SELECTION OF CARS AND TRUCKS CHECKED BY CAR CLINIC DIAGNOSTIC CENTRE

GOV'T TESTED PLUS 2-YEAR WRITTEN WARRANTY

ON SALE NOW!!!

NO DOWN PAYMENT. 100% BANK FINANCING INCLUDING AUTO INSURANCE O.A.C.

76 Chrysler New Yorker
75 Toyota Corolla
74 Mazda 808 S.W.
72 Plymouth Satellite S.W.
75 Valiant
72 Dodge Colt
76 Dart S.E.
77 Honda Civic S.W.
77 Volare Premier
77 Volare Premier S.W.
75 Cougar XR7
73 Ford LTD SW
77 Plymouth Arrow HB
74 Buick Century Luxus
78 Camaro Z 28 4-speed
77 Camaro Z 28
77 Camaro Rally Sport
75 Valiant Duster
77 Firebird Formula 400
74 Dodge Swinger
75 Volvo 164, loaded
77 Pontiac Gran Prix
75 Dodge Ramcharger
75 Chrysler Imperial
77 Aspen S.W.
77 Volare Custom
73 Buick Centurion
77 Mercury Cougar XR7
76 Valiant Brougham
75 Dodge Colt S.W.
76 Cougar XR7
75 Plymouth Gran Fury
77 Aspen Custom
75 AMC Pacer
75 Toyota S.W.
76 Fury Sport
73 Fiat 124
77 Chrysler Cordoba
74 Charger SE
74 Olds Delta 88
77 Dodge Monaco

Plus Many More

Also:
Huge Selection of Trucks and Vans
All Diagnostic Checked

ON SALE NOW!!!

Test Drive Them Today

ENSIGN
Chrysler-Plymouth Ltd.
DOWNTOWN YATES AT COOK
Dealer licence number D495A

386-2411
Open Weekdays Till 9:00

1974 BUICK CENTURY, LUXUS automatic, power steering, power windows, power trunk, air conditioning, radio tape deck combination, 34,500 miles, good tires 477-5266 after 5.

A-1 1970 RANCHERO, 351 CLEVEland, new brakes, tires, power steering, power brakes, 4-speed, Hurst, canopy, U.S. mags. $2500. 478-4280, after 4.

72 COUGAR XR7, V-8 AUTO., P.S., P.B., radio, 8-track tape, $2695. GARDEN CITY AUTO SALES LTD. 2978 Douglas, 382-9111, D-00319.

'66 PONTIAC, GRANDE PARIsienne, 327, automatic, buckets, offers. 479-1772.

1955 CHRYSLER, 2-DOOR HARDtop, V8, automatic, tested, offers or swap? 479-1772.

72 DODGE 2-DOOR HARDTOP, new exhaust, new tires, good condition; asking $1400. 478-3902.

1974 MUSTANG II, ECONOMICAL, 4-cyl, radio, mags, radial tires. $2750. 598-7104.

'73 NOVA HATCHBACK, V-8 power steering, many options, phone 658-8664.

EXCELLENT 1972 DATSUN 1200 standard. 386-9992.

150 CARS FOR SALE

Speedway MOTORS LTD. VOLKSWAGEN PORSCHE AUDI

LIMITED EDITION
Champagne II

Buses, Rabbits, Sirroccos

Price Challengers OF THE WEEK

74 TOYOTA Corolla, economical 4 speed transportation. $1995

72 FORD ¾ ton pickup, V-8, automatic, power steering, white colour. $2495

75 BEETLE 4 speed, low mileage, blue colour. $2995

TEST DRIVE
AUDI 5000

Good Selection Plus Premium Trade-In Allowance

DOWNTOWN
971 Yates Street at Vancouver
Dealer Licence No. D-00486
385-2415

Millstream CHEVROLET

1977 T-BIRD, V8 automatic, power steering, power brakes, radio. Finished in metallic green with dark green vinyl top and bucket seat interior. A lovely car. $6350

75 MAVERICK 6 cylinder automatic, power steering, radio. Finished in powder blue with dark blue interior. Good clean little car. $2750

77 MONTE CARLO LANDEAU, V8 automatic power steering, power brakes, power windows, power door locks, power skyroof. Factory air conditining. Loaded. 2-tone silver with white bucket seat interior. A gorgeous automobile. $7880

76 NOVA 2 door coupe, 8 cylinder, 4 speed, power steering, power brakes. Finished in blue with matching interior trim $4650

OPEN
MON. - FRI.
8.30 a.m. - 9 p.m.
SATURDAYS
9 a.m. - 6 p.m.

Millstream Chevrolet Ltd.
1730 Island Highway
474-1211
Dealer Lic. D01384A

75 VALIANT, 4 DOOR SEDAN, slant 6, automatic, power steering, radio, very low mileage. Completely checked by Esso Car Clinic's Diagnostic centre. See and drive this specially cared for car at Ensign Chrysler Plymouth — Yates at Cook-386-2411. DL 495A

TRADE-INS MUST GO!
77 HONDA Civic $3695
Classic 59 CADILLAC Ambulance
70 FORD, Camper's Special $2495
75 FORD ¾ ton—sharp 2 tone $3695
Phone Ross 474-2154 or 642-4416. Buy Right Homes Ltd. DL01927.

75 VALIANT BROUGHAM 4-DR, Slant 6, auto., P.S., P.B., radio, bucket seats, in good condition. $3295. GARDEN CITY AUTO SALES LTD., 2978 Douglas, 382-9111. D-00319A.

'69 BUICK SPORTS WAGON, V-8 Auto., p.s., p.b., radio, roof rack, glass top. GARDEN CITY AUTO SALES LTD. 2978 Douglas 382-9111 D-00319A.

COLLECTORS ITEM
'51 businessman's coupe. Concord. Perf. condition. $2,000 firm. 382-2287 after 5.

ECONOMY CAR
'73 Dodge Colt, great gas mileage, must be seen to be appreciated. $1400. Between 6-7 p.m. 383-6356.

'70 DATSUN, ORIGINAL OWNER, excellent condition, low mileage, radials, $1,295, or best offer. 382-8024.

HAPPINESS IS DRIVING AN Austin Marina. Good condition and dependable, '74 model. Must sell, best offer. 656-3420.

'73 CELICA ST 4-SPEED, RADIAL Tires, mags, am-fm radio, immaculate. GARDEN CITY AUTO SALES LTD., 2978 Douglas, 382-9111, D-00319A.

MOVING — MUST SELL, '73 Cricket, body and paint in good shape. New muffler and exhaust. $1,200. 385-3275.

1968 BUICK LESABRE, 2 DOOR hardtop, power steering, power brakes, 350 2 barrel, excellent condition, asking $1,200. 478-7815.

'70 MAZDA, 1200 COUPE, 4 speed. Good running order. Tested. Offers over $600. 595-2478 after 6 p.m.

MUST SELL '75 MINI, EXcellent condition, 20,000 miles, 2 snow tires. Offers on $2200. 477-6769.

1970 DODGE DART, 2 DOOR hard top, 6 cylinder, automatic, radio, tested til 1979. $1395. 656-2216.

CT5 JEEP, 1976, 6 CYLINDER, 253, 4 wheel drive, hi-low range, soft top, best offer, 382-2409, after 4:30.

1967 COUGAR 289, EXCELLENT condition, new radials, shocks, battery. $1,450. 598-6090.

'76 SEVILLE, ALL CADILLAC options, custom grill, best offer. Phone between 6-8 p.m. 478-4226.

1972 SUPER BEETLE, EXcellent condition, $1700. Phone 382-4892.

'65 CHEV BELAIRE 6 CYLINDER, needs little work. Offers. 479-8628.

MUST SELL '77 HONDA CIVIC hatchback. Call 595-0180.

1969 FORD LTD, $900. 386-8249 OR 479-9159. Good condition.

'72 CELICA ST, 52,000 MILES, $1900, 478-4415.

1967 AUSTIN 1100, 4 DOOR, $500. Phone 382-7459 after 4 p.m.

1965 CHEV IMPALA, $100, 386-8580.

150 CARS FOR SALE

De Pape

INDOORS AT 779 PANDORA

'74 CORVETTE
350 Auto., P.S., P.B. Power windows, air, leather, stereo, raised white's mags. Gorgeous car. Black is beautiful.

77 CADILLAC
4-DR. Sedan de Ville. All luxury options including: air, stereo. 12,000 miles. Immaculate.

76 SEVILLE
Cadillac, 4-dr., all luxury options including: Moon roof, leather, air, and stereo. Gorgeous colour combination. Drive it today!

76 CADILLAC
4-Dr. SEDAN de Ville, fully powered. All luxury options. Local automobile with only 20,000 miles.

75 CADILLAC
COUPE DE VILLE, all power options, air, stereo, traded to us by local owner with only 30,000 miles.

73 Mercedes 450SL
Hardtop and convertible top, auto, fully powered, air, stereo.

74 JENSEN Interceptor III
J-Series Coupe, air conditioning, multi-plex 8-track stereo system, power windows, leather interior, one owner, beautiful condition.

67 Rolls Royce
72 Pinto
72 Ford Convert
76 TR-6, O'drive

'66 OLDS Toronado
Fully powered. Very well kept. BARGAIN PRICE $1495

68 Datsun Wagon
4-dr. runs great. BARGAIN PRICE $895

72 Toyota 1600
4-speed. Radio. Very clean. Runs well. BARGAIN PRICE $1495

OPEN 8:30 to 5:30
CLOSED SAT-SUN

DePape Motors Ltd.
779 Pandora 384-8035 D-00264A

REG. MIDGLEY AMC Jeep FIAT

"ONE-OWNER TRADES"

'74 GREMLIN "X"	$2495
'76 GREMLIN 2 DR.	$2695
'77 HONDA CIVIC	$3995
'78 PLYM VOLARE	$5695
'77 PACER WAGON	$4695

GUARANTEED & SAFETY TESTED!

AND LOOK AT THESE BUDGET SPECIALS . . . AS IS!

'61 RAMBLER WGN	$ 288
'65 INT. SCOUT	$1188
'68 JEEP WAGONEER	$1488
'67 RAMBLER SEDAN	$ 688

REG. MIDGLEY AMC Jeep FIAT
736 Cloverdale 385-8756
D.L. 00247A

DOWNTOWN SIDNEY AUTO SALES

GREAT SELECTION
GREAT DEALS
GREAT TRADE-INS

CARS
1975 Buick LeSabre 4 dr.
1975 Montego Stn. Wgn.
1975 Monarch Ghia 2 Dr.
1976 Monarch Ghia 4 dr
1974 Mustang II 2 dr.
1975 Cougar XR7 2 Dr.
1973 Maverick 2 Dr.
1977 Volare 4 Dr.
1978 Dodge Colt 4Dr.
1966 Chev Belair 4 Dr.
1976 Comet 4 Dr.
1977 Datsun 200SX 2 Dr.
1972 Pontiac Lemans 2 Dr.
1966 DodgePolaras 4 Dr.
1972 Colt 2-Dr. Coupe
1968 Camaro Convertible
1972 Mazda 808 4 Dr.
1974 Gremlin H-B
1974 Fiat1000 2 DR.
1974 Fiat 1300 2 Dr.
1972 Toyota Corona 2 Dr.
1974 Chev Impala 4 Dr.
1974 Cougar XR7
1974 Camaro A-T

TRUCKS
1976 Ford Econoline
1968 GMC ¾ ton pickup
1974 Ford 1 ton CC
1977 Ford ¾ ton Ranger XLT
1971 International and canopy
1976 Dodge 1 ton CC
1975 Bendix 22' Mohome
1977 B100 Dodge Van
1976 D800 Dodge dump truck

BANK FINANCING ALSO!
2360 BEACON AVE.
Dealer No. D01759A

656-7259

72 DODGE COLT, 4 DOOR sedan, 4 cylinder, 4 speed $1695. This unit has been checked by Esso Car Clinic's Diagnostic centre and may be test driven by appointment at Ensign Chrysler Plymouth — Yates at Cook- Phone 386-2411, DL 495A

73 CHARGER SE, 400 MAGNUM, 456 rear end, special paint, mags, tires, tape deck, excellent condition. GARDEN CITY AUTO SALES LTD., 2978 Douglas, 382-9111, D-00319A.

STATION WAGON
One owner, '76 Hornet Sportabout, 18,000 miles, in immaculate condition, loaded with extras. Asking $3995. 384-5016.

'75 CORDOBA, POWER STEERing, power brakes, cruise control, air, 32,000 miles, steel grey, red vinyl roof. Asking $5,200 or nearest offer. After 5 p.m. 595-2558.

66 BUICK, 350, AUTOMATIC, new mags, new paint. Best reasonable offer. Good condition. Ask for Todd 479-2095.

MUST SELL
'72 Thunderbird, very nice, bucket seats, AM-FM, new radials, $2,900. 382-6276.

'72 TOYOTA COROLLA, RUNS well, good mileage, offers. 478-5908.

'64 FORD, SENIOR CITIZEN'S car, low mileage, automatic, tested. Between 5 and 9 p.m., 598-5063.

'69 CORTINA 1800 DELUXE, good condition, low mileage, radio, $575. 477-5863 after 4 p.m.

1958 VW, NEW BATTERY, TIRES, muffler and clutch. $250. 595-5324, or 383-9313.

'65 PONTIAC STRATA CHIEF, $175, or offers. After 5, 595-5457.

56 CHEV BELAIR, 4 DOOR sedan, stock, $400. 642-3259 after 6.

1964 OLDSMOBILE V-6, $300, 388-1443 after 10 p.m.

150 CARS FOR SALE

THREE POINT MOTORS

DATSUN

Mercedes-Benz Sales and Service

OUT THEY GO SALE

BRAND NEW
DATSUN TRUCKS AND STN. WAGONS

We Guarantee A Better Deal

'77 Pick up
Regular

150 CARS FOR SALE

1976 GRANADA GHIA CUSTOM two-door, automatic, 15,000 original miles, radial tires, power steering, power brakes, radio, tapedeck, white with red leather interior. Show room condition. Must sell "real" ladies car. Offers on $5,600. 382-1927.

1970 LINCOLN MARK III, ALL luxury options, including air, Michelin steel radials for sale or trade on 20'-22' boat. 246-4256 or 748-3954 after 5.

'65 BUICK LE SABRE, 2-DOOR hardtop, power steering, power windows, tested 'till '79. $400, Rob 598-3198.

'70 MAVERICK 2 DOOR, 6 CYLinder, standard floor shift, excellent running condition, $800. 652-2334.

'73 VW BEETLE WITH TAPE deck, $1800 or best offer. 383-9971. 7-9 p.m.

1968 DODGE WAGON, V8, AUTOmatic, radio, $350 or best offer. 595-8967 after 5 p.m.

MUST SELL LUXURY '74 COUgar XR7 loaded asking $4100. 477-6432.

'64 FORD GALAXIE, RUNNING condition, $100 or best offer. 382-2334.

1971 MONTE CARLO, 19,000 ORIGinal miles, lots of extras, $3500 consider trades. 595-8008.

1972 TOYOTA CORONA STATION wagon, automatic, 35,000 miles. Looks new. $1650. 478-7503.

1974 VW WINDOW VAN, $3800. 1953 Chev, 4 door, tested, good running order. 477-8689.

1970 CHARGER, 318, 3 SPEED automatic, very neat. 1970 Datsun, 4-door sedan, 478-2266.

1977 RABBIT DELUXE, METallic grey, dark blue velour interior. 382-1990, between 5-7.

TESTED WITH GOOD 6 CYLINder, standard 62 Falcon, station wagon. $199. 383-6158.

1977 TOYOTA COROLLA SR5, AM-FM radio, silver, 9700 miles, $4200. 386-6745, 479-0525.

'78 CAMARO, RALLY SPORT, 350, 4 speed, under warranty, black and white, $6500. 642-3854.

1975 COUGAR XR7, TWO DOOR hard top, 25,000 miles, fully powered, $4300. 652-1673.

'67 FORD WAGON, AUTOMATIC, tested, good condition. $600. 385-9932.

'70 PONTIAC WAGON, POWER steering, radio, 592-1858.

1971 VW 411, 4 DOOR, 53,000 miles, radial tires, $1950, 382-2004.

1974 DODGE DART, 318 AUTOmatic, $3,000, after 5, 477-7653.

'72 MINI; $1100. OR BEST OFFER, 479-4058.

'68 RENAULT, GOOD CONDITION, $300. Phone 477-9498 after 5 p.m.

'67 FORD RANCH WAGON, GOOD condition, $900 or offers. 386-9018.

1973 DATSUN, 1200, GOOD shape, 50,000 miles, $1300. 385-6031.

'52 PONTIAC, GOOD CONDITION, $700. 474-1313.

1954 RAMBLER, NEEDS clutch, $100. 386-9293.

'73 VOLVO STATION WAGON, excellent condition, $3000. 592-1606.

'72 GRAN TORINO, $2,000 OR best offer. 383-3901.

'74 FORD LTD STATION WAGON, 67,000 miles. $3200. 478-4303.

'69 GRAN PRIX MODEL J. BEST offer. 478-4303.

151 SPORT, IMPORT CARS

1972 ALPHA ROMEO 4-DOOR sedan, good condition. Under $1,000 miles, 2,000 cc, fuel injected, 5 speed, AM-FM, 8-track stereo, other extras. Recently tested. Asking $2,995 or best offer. 477-6390.

1973 TRIUMPH SPITFIRE, black with 1975 1500CC engine. New transmission, brakes and clutch. Lady owner. $2,600. 382-7625.

'68 KARMANN GHIA CONVERTible, new 1641 engine, dual port heads, new paint, radios and Porsche mag caps, needs finishing touches. Offers. 384-3150. 479-3740.

BMW 5301

1976 4 speed, sunroof, AM-FM stereo, well maintained, Gov't tested. 595-8522, if no answer 385-7831.

'76 PORSCHE 911-S, ONE OWNER, only 13,000 miles, very clean throughout. $18,900. GARDEN CITY AUTO SALES LTD., 2978 Douglas. 382-9111, D-00384A.

1972 FIAT, 4-DOOR AUTOMATIC sedan, recently inspected, $1000. 598-3462 weekdays after 7, weekends anytime.

'76 CORVETTE, LOADED, INCLUDING air, T-Top, $9200. GARDEN CITY AUTO SALES LTD., 2978 Douglas, 382-9111. D-00319A.

1972 SPORT SPYDER FIAT, convertible, radio, winters, good working order. Best offer. Phone 112-748-2279.

'68 GREN TR 250, ALL OPTIONS, excellent body shape, many new parts, $3,500. Serious buyers only. 588-6415 collect.

1959 MG MIDGET, ONLY 47,000 miles, excellent mechanical condition, newly rebuilt engine, $1800. 383-7346.

'69 TR6, REBUILT TRANSMISsion, rebuilt back end, asking $2100, will trade on good vehicle. 385-1150, after 5.

'74 TRANS AM, 455, 4-SPEED, BFG TA's, AM-FM cassette. 592-4656 after 6.

MERCEDES BENZ 190 AM-FM stereo, 1962, Body rust, mechanically good. Offers? $699. 388-9573.

1972 TRIUMPH GT6, NEW PAINT, new carpet, new muffler, mint condition, phone 592-2800

1969 JAGUAR XKE COUPE, RED, black leather, concours, 35,000 miles. 478-9642.

1967 HEALY 3000, RED, CONcours, best offer over $6500. 478-9642.

FIAT SPYDER 124, SPORTS CONvertible, 1974, excellent condition, 383-0912, 656-2796.

VOLVO 122 WAGON, GOOD CONdition with extras. Asking $1,250. 386-9334.

DATSUN 260Z AUTOMATIC, Michelin ZX tires, C.B. headlights, $4500. Call after 5 479-2073.

1975 TR6 OVERDRIVE AM-FM, cassette, everything new, offers. 385-8403.

1950 MARK V JAGUAR, NOT running, needs body work. Offers. 592-2224.

'70 240Z — 66,000 MILES, sunroof and good interior, needs some body work. 385-8828.

1966 E-TYPE JAGUAR, EXcellent condition. 112-748-1466 after 6.

1975 FIAT, 16,000 MILES, NAVY-tan. Second car. $2,750. 384-8395.

'73 CORVETTE, 454 4-SPEED, IMmaculate, no trifiers 388-4535.

1975 VOLVO 164E, $6795. SEE AD under classification 150.

'73 MGB, IMMACULATE, MANY extras, 477-6719.

'69 TR6, 58,000 MILES, $2500. 477-6254 5 to 7 p.m.

154 TRUCKS, BUSES AND VANS

'74 DATSUN 1600 PICKUP, 4 speed transmission, radio, extra wheels, custom made canopy, Westcoast mirrors. Open to offers. 478-3729.

'74 B200 DODGE FUNCRAFT maxi van, factory insulated and panelled, 318 V8, auto, power steering, power brakes, 60,000 miles, $4500. 386-9393.

1961 VOLKSWAGEN VAN, ORIginal factory camper, new brakes, and exhaust, Excellent motor, $600. 384-1378.

1974 DATSUN PICK-UP, 52,000 miles, with 1970 Okanagan Camper, ice box, stove, furnace, good condition. Offers, 478-1518.

1948 GMC ¾ TON FLATDECK, tested, good mechanical condition, $450. 384-0248.

'72 CHEVROLET 4X4, 4 SPEED, ¾ ton, 350, auxiliary tanks, excellent condition, $4200, 477-6544.

WORK TRUCK, 1965 1-TON Dodge flatdeck with duals, $625 or offers. After 5, 595-8803.

1972 TRADESMAN 200, DODGE Van: 1963 Van Ford, both good condition. 478-3995.

1970 JEEP 4X4, ¾ TON PICKUP, V-8 automatic, good condition. Best offer over $2000, 386-1030.

'70 DATSUN PICKUP, TOP shape: Datsun camper, fully-equipped, 383-5251 or 382-4386.

'67 VOLKSWAGEN VAN, NEEDS work, $600. 383-8796.

154 TRUCKS, BUSES AND VANS

RELIABLE
1964 Ford F-100 ½-ton, 8' box. Has 1967 Lincoln drive train including 462 V-8, 3-speed automatic, Lincoln radiator, drive shaft and differential, custom bench seat, new paint inside and out, new front springs, kingpins and brakes, tested until March '79; $1375. Phone 477-5907.

HURRY ON THIS ONE!
1977 Chevrolet Silverado ½ ton PU with short wide side box. 2 tone silver and blue with many extras. Another exclusive with Charlie Peterson at Empress Pontiac Buick GMC Ltd. 382-7121 or Res. 592-0458. DL01227A.

'74 BLAZER 4X4

V8, auto., PS, PB, radio, big wide tires, trailer hitch, good condition. $4895
PAINTER MOTORS LTD.
1913 QUADRA at PANDORA
D-00346A 385-0122

76 G.M.C. VENTURA VAN 350 V8, 3-speed trans., $400 stereo set, C.B. radio, camperized, sunroof. Patriotic paint job. $5,650. GARDEN CITY AUTO SALES LTD. 2978 Douglas, 382-9111, DL 00319A.

1975 LN 600

20' box and power gate, engine 330-H.D. V-8, 2-speed axle, power steering, and more. Avis Truck Rentals, 1420 Quadra St., at Pandora.

CLUB CAB
'76 4x4 Dodge, automatic, 400 CID engine, camper package, comes with insulated Winnibego canopy, 29,000 miles, in excellent condition. Offers to $6800. 478-2871, 5-7 p.m.

BCAA APPROVED
'72 FORD 250 ¾, 48,000 MILES with 10 ft. Unicorn camper, fridge, stove, furnace and extras, sleeps 5. Both units extremely clean and ready to go. $4490. Small trade acceptable. 479-8767 or 477-3626.

'76 CHEV VAN

350 V-8, PS, PB, factory combination radio-8 track, snack tray, 46,000 miles, very good condition, 478-5276 or 595-5990.

'77 DODGE VAN CUSTOM speed with overdrive, 20 m.p.g., performance equipped, chrome wheels, radials, insulated, panelled and carpeted. 112-743-5031.

URGENT
Must sell 1971 Fargo ½ ton, canopy, over $1300 invested in fixing up, offers, Also a utility trailer, 655-2688.

'70 TOYOTA HILUX, 4-SPEED, CANOPY, Rebuilt motor, $1350. GARDEN CITY AUTO SALES LTD. 2978 Douglas, 382-9111 D-00319A.

1973 CHEV. ¾-TON PICKUP, new paint, exhaust, brakes, clutch, etc. 250 4-speed. Will take older ½-ton or small car as part payment. 478-0274.

1968 MERCURY ½-TON PICKUP, 6 cylinder, good mechanical, recent paint, good rubber, posi trac rear end, load levelers, trailer hitch. Offers. 598-4849 or 598-4817.

66 DODGE FARGO WINDOW van, re-built, exceptionally good condition. Tested. Come and make an offer on $1,800. Phone 478-4014.

MUST SELL, '70 FORD PICKUP, 4 speed, V8, good tires, good jack, $1,700 or best offer, 383-0922. Ask for Lorraine.

1972 G.M.C. ½ TON, REPLACED 350, V-8, headers, 4-speed, new tires, radio, clean, take trade. 386-6582.

1974 GMC SIERRA GRANDE, Crew Cab, Camper Special, 454, AC, radio, tilt, dual tanks, extra tires, $5177. 386-8881, 658-8893.

70 VW CREW CAB

New engine and tires, excellent condition, $3900. Brian, 477-4881.

1962 VOLKSWAGEN WINDOW van, partially camperized, $1200. Apply No. 1-20 Menzies St., A, Prince.

'75 FORD F250 4X4 CREW CAB, winch, canopy, radials, and many extras, $7,000. Phone and inquire 642-3424.

1973 GMC LONG WINDOW VAN, 307 V-8, standard shift, 47,000 miles, carpeted, and roof vent, excellent condition, $3,695. 592-9605

DODGE VAN, TRADESMAN 100; 1976, 22,000 miles, very clean, $4200 or best offer. 388-4417 or 656-3494.

1975 INTERNATIONAL DUMP, model 2070, 12 yard aluminum box, with work. 478-8361, 658- 8921.

'66 MERC, CUSTOM CAB, GOOD condition, canopy, just tested, 598-7024.

1952 GMC ½ TON EXCELLENT condition, new paint, $850. 652-1658 and 655-2931.

51 CHEV, 3 TON, DUALS, 4 speed, steel deck, great condition, $650. After 6, 642-3259.

¾ TON MERCURY, REBUILT, 7 tires, new paint, 3' canopy, tape deck, $1,500. 384-9993.

1971 VOLKSWAGEN WESTFALIA, excellent condition, phone 385-3887, or 479-8109.

'69 FORD ECONOLINE VAN, UPholstered and carpeted. 383-1940 or 385-3956.

1965 CHEV, ½ TON, V8 AUTO, extra rims, good condition, $750; 478-0257 after 5:30 p.m.

'77 GMC ½-TON VAN. BEST offer over $5000. 384-7459 evenings, John Smith.

1972 DATSUN PICKUP, NEW paint, excellent tires, 48,000 miles, $1500 or best offer. 478-5404.

'74 FORD XLT F-350 PICKUP Super Camper Special, $5200. 478-2393.

974 2-TON DODGE, V8, 14' FURorder. Phone 477-4257 evenings, iture van, $3,800. Good running

75 DODGE MAXI, PARTIALLY camperized, excellent condition, 27,000 mils. 658-8068.

1969 GMC 25-PASSENGER BUS, good condition, 9-5, Monday-Friday, 382-3171.

1976 1-TON DODGE FLATDECK, 13,000 miles A-1 condition. $5,500. 479-1160.

SNO-BIRD RECREATIONS LTD.
110 Burnside Rd. East 385-8749
Campers—Trucks—Van Inserts

1975 VW POP-TOP CAMPER, 23,000 miles. Asking $6,400. 383-6405.

VINTAGE JEEP, '47 WILLYS-Overland, A to B and back, needs body work. 385-2236.

1969 ECONOLINE 200 WINDOW van, 302 automatic, 57,000 miles. 592-6043.

'75 DODGE VAN, LOW MILEage, economy camper, only $3900. 478-8558.

'72 CHEV VAN, 350 HEADERS, sun roof, tape deck, new paint, camperized, must sell. 388-6427.

'76 FORD ¾ TON, EXCELLENT condition, asking $4800, 479-5397 after 6.

'67 FORD ECONOLINE VAN, fully camperized. 841 Darwin, 388-7689.

'74 FORD ¾-TON SUPER CAB, 350 V-8 automatic, Camper Special, immaculate, $5600 478-1493.

72 MAZDA PICK-UP PLUS Import camper, Separate or as unit. Offers. 748-2777.

1977 FORD F250, 300CID FIX, 4 spd., HD Susp., $5000. 479-7671 after 6.

72 FORD EXPLORER ½ TON with canopy, $2,800. Call 595-4948 after 5:30

'77 BRONCO 4 WHEEL DRIVE, still under warranty, $5500 or offer. 478-6032.

'68 VW, PARTLY CAMPERIZED, mechanically sound, needs body work, $1500. 478-1859.

1972 DATSUN PICKUP, REbuilt, paint, canopy, 1st offer takes. 385-0634.

1975 GMC ½-TON, V8 AUTOMATic, power steering, power brakes, $3,595. 642-5895.

1976 CHEV BEAUVILLE VAN 26,000 miles, replacement $10,200. Offers to $6900. 595-2312.

1977 ¾ TON GMC WINDOW VAN, 14,000 miles. Offers to $5900. 595-2312.

'71 TOYOTA LANDCRUISER, 4X4, soft top, includes extras, Offers. 382-5364.

'71 FORD SPORT CUSTOM, ¾-ton, automatic, dual tanks, asking $2,000. 642-3659.

1963 DODGE 700 TANDEM FLATdeck. Offers, call 383-5732 after 6.

DODGE 76 VAN, GREAT SHAPE, best offer. Evenings, 383-3527.

1969 FORD VAN ¾ TON $1600. 383-0187 after 4.

1977 FORD ¾-TON RANGER Camper Special. 385-0185.

154 TRUCKS, BUSES AND VANS

TRUCKS?
We've Got 'Em
AT

VICTORIA DODGE CHRYSLER
ON YATES

PICKUPS
from $4343
4X4'S
from $6875
VANS
from $5411

EASY
ON THE SPOT
BANK FINANCING
AVAILABLE

VICTORIA
DODGE-CHRYSLER
Hours: Mon.-Fri. 9-9
Sat. 9-6
DL. No. D00867A

384-8174

'69 DATSUN 4X4

6 cyl., 2 or 4 wheel drive, warn hubs, only 52,000 miles, new clutch. $1695.
PAINTER MOTORS LTD.
2936 DOUGLAS ST.
D-00346B 385-1155
AFTER HOURS: 385-0122

'59 GMC ½ TON. REBUILT 307. 350 turbo trans. Sold with mags and custom made canopy. Asking $1500 or best offer. 385-7805. Phone between 5 and 6.

'76 FORD COURIER, DELUXE ½-ton pickup, 5-speed, radio, new whitewall tires, very clean, best offer. 383-9612 after 5 p.m.

'65 MINI VAN, REBUILT ENgine, new paint and tires. $650. 478-3330.

FOR SALE WILLYS FOUR wheel drive, 63-CJ5, 4105 Borden Street.

FOR SALE 1976 DODGE B100 van, fully camperized, 13,000 miles, $6500 or offers. 652-3536.

'74 VEGA NOTCHBACK, 4 speed, 37,000 miles, excellent condition, extras, 382-8776.

1968 FARGO ½ TON, AUTOMATic, 74,000 miles, excellent condition, $800 firm. 598-5986.

1975 1 TON FLATDECK, POWER steering, power brakes, 4-speed transmission, 478-8775.

4X4 FORD F100, '71, 60,000 miles, winch, new tires, recent work done. $2500. 383-8243.

1951 WILLYS 4X4 JEEP, NEEDS work, $900 or offers. 478-2438 between 5-6.

'75 FORD ¾ TON. TRADE IN price $4973. 746-4563.

1972 CHEV ½-TON, V-8, CAM, headers, good shape. 479-2054.

'64 CORVAIR VAN, OFFERS 598-5794, after 5 p.m.

1965 FORD VAN, LOW MILEAGE, good condition, $1200. 382-4145.

1965 GMC ½-TON WITH CANOPY, asking $500. 478-0119.

158 TIRES

"National"
Radial Tires
Tubeless-Blackwall
Fabric Ply and Belt's
155-12 $34.95 exch.
155-13 $36.95 exch.
165-13 $39.95 exch.
FITS: Honda, Datsun, Toyota Colt, Fiat, Capri, Mazda, etc.

D & D TIRE
1620 BLANSHARD
382-7283

DUNLOP QUALIFIER RADIALS, 2 each of ER70-14, FR70-14, mounted on white spoke mags for Ford Courier or Mazda pickup, 5,000 miles, $400 or best offer, Dave, 595-4434.

CORVETTE 15X8 WHEELS WITH Beauty caps and trim rings. Excellent condition. Best offer. 383-4527.

FR60 AND ER60 RADIAL TA'S on 14x8K ET diamond spokes. 1,000 miles on tires and wheels. Absolutely immaculate. 384-5455.

PORSCHE WHEELS, RADIAL snows, fit beetle, 914, extractor, cheap! 384-6502.

FOUR 15" ALUMINUM WHEELS and wide tires, $275. 656-6263.

160 PARTS, ACCESSORIES

'57 ZEPHYR, NOT RUNNING, excellent radial tires, good body no rust, offers on whole or parts. 595-1763.

TWO 28 FORD TWO-DOOR bodies. Some rust but restorable, '49-'53 Ford engine parts, '46 Ford ½-ton parts. 478-3030.

STOCK 1928 MODEL A FORD Sports Coupe, dismantled, sandblasted and primered, 85 per cent complete/$1500. 384-7566

1966 RENAULT 10, GOOD SHAPE but engine needs work. Phone after noon and make your offer. 388-6867.

MUST SELL: '70 DODGE Charger 500, best offer by end of week. 388-4379, 592-4333, ask for Pete.

TRAILER HITCH, FOR 1971 - 73 Astre or Vega, $35. High back bench seat, can be used for van, $30. 478-8791.

WRECKING '66 CHARGER AND '67 Pontiac, any parts wanted. Phone 474-2408 or 478-7819.

'62 VALIANT, SLANT SIX AND auto. trans, good condition, $100 or offers. 595-1881, after 7:30.

COMMANDO 273 ENGINE, DUAL point ignition, 4 barrel and high rise, 652-1370.

'73 MALIBU FOR PARTS, 350 auto, most body parts, radials, 479-4028 6-8 p.m.

1975 TR6 ENGINE, 26,000 MILES, all mechanical and body parts. 382-8670.

1962 CHEV BISCAYNE, 235 REbuilt 5-cylinder motor, 19,000 miles, front end damage, offers 477-5235.

1966 FORD FAIRLANE 4-DOOR, for parts. Asking $125. As, where is. 386-8232.

EDELBROCK TORKER AND 650 Holley carbs, for small block Chev, best offer, 652-2581.

1941 DODGE ½ TON, TRANS and radiator V-8 Chev rad and starter motor. 479-0892.

'73 FORD 4 CYLINDER CAPRI, Black bucket seats, 1951 Vauxhall body. 595-3979.

'57 CHEV PARTS, EDLEBROCK Scorpion manifold for small block Chev. New. Offers. 642-5303.

WANTED: FOUR MAGS SIZE 13x5.5. Good condition. After 4 p.m. 642-4493.

'64 TR4 PARTS FOR SALE, PLUS hardtop. 592-2637.

'61 VALIANT PARTS FOR SALE. Good glass. 592-3116.

'65 VOLKSWAGEN VAN for parts. 652-3615.

160 PARTS, ACCESSORIES

D.G.
AUTO CYCLE
MOVING SALE

Armorall, 8 oz.	$1.99
B.F. Goodrich radials GR 60X15	$74.88
Fuzz Buster	$59.99
ET Mags, Diamond or Black spoke	ea. $49.99
White spoke mags, 15x8	ea. $34.44

Moving To
3261 DOUGLAS
382-8197
(Across from present location)
Effective Monday, May 1st
Mon.-Wed. 9 to 6; Fri. 9 to 9
Saturday 9 to 5:30

SPRINGS
SPECIALIZING IN overloads for pickups (including imports). Booster and helper springs (leaf and coil) for cars.
Prompt Repairs — Free Estimates
Phone 384-0213
LOGAN'S SERVICE CENTRE
650 Burnside East near Douglas

67—289 V-8, 66 HEADS, BORG and Warner timing gears, FMX automatic trans., 5200 firm, 289-302 Cyclone headers and dual exhaust, $100 firm, 62 Ford van parts, cheap, 74 Gremlin interior parts, 384-6819, 384-7644.

WRECKING 67 GMC HALF TON, 2—16" six stud tires and wheels, front seat, heavy duty 3 speed standard transmission, left front fender, new exhaust system, 230 cu. in. 6-cylinder engine. 219 West Burnside, noon to 7 p.m.

Why Sell Your Car?
Have your import or domestic engine done by professional rebuilders. Rebuilt engines available. Sea Power and Machine, 656-4241.

Garage Sale
642 Pembroke St. Saturday, April 29th. Mag, manifold and custom parts. Chev and Ford. 385-7811.

'65 MERCURY COLONY PARK, new motor, trans, power windows, brakes, and steering, good body, needs carb and exhaust, $150 or offers. 477-5291.

WANTED: CHILTON LABOUR Guide and Parts Manual and Service Manuals for Early domestic cars, foreign cars and trucks. 479-2065, 743-2404. After 5

BW ST10 FOUR-SPEED WITH competition plus. Two 12½" slicks on 14x10 mags. Two 9x14 aluminum slot mags. 12 bolt Chev rear end. 652-4166 evenings.

RADIATOR REPAIRS, FAST TOP quality repairs at Maurice's Auto Body, 427 Bate St., phone 386-3381 or 384-8094. Located behind the Burnside Pay and Save Gas Station.

BODYMANS SPECIAL
1967 Buick LeSabre, mechanically sound. Nice car, except one damaged rear quarter. Take her away. Offers. 479-8628

HEY VW OWNERS
PAIR OF SST G-60 15" SNOWIES, on VW wide rims, $110. Also, Nerf rear bumper, $25. 5-7 p.m. only. 479-9435.

B. C. AUTO WRECKING LTD.
Now wrecking most make of cars and pickups, 652-1181.

VICTORIA 4-WHEEL DRIVE
FREE WHEELING HUBS for any make of 4-wheel drive. D-13531. 597 Hillside at Rock Bay 388-6511

FR60 AND ER60 RADIAL JTA'S on 14x8 ET diamond spokes. 1,000 miles on tires and wheels. Absolutely immaculate. 384-5456.

1963 METEOR, 3 SPEED HURST, valve grind, new linings and drums, clutch, parts or whole. 592-9571.

1973 VEGA ENGINE AND PARTS. 595-8346.

BIG BLOCK DODGE, 4 SPEED trans and shifter, $350. 385-5548.

235 MOTOR AND MANY ACCESsories. 595-5953.

WANTED — '66 BEAUMONT, complete front end. 384-4841.

'61 FORD VAN, GOOD FOR parts, 642-5336.

WRECKING '71 COUGAR, 2 door hardtop, all parts. 478-6032.

REBUILT 1725 ALPINE ENGINE. 595-3294.

WANT TO BUY 1965-66 MUSTANG for parts. 592-7792.

400 HP 269, DUAL 4'S, 4 SPEED transmission. 479-8386

WANTED: TOP LOADER 4-speed, good condition. 479-9469.

'66 RAMBLER SELLING FOR parts. 385-4398.

DODGE 340 MOTOR, PARTS OR whole. Phone 477-2347 after 3 p.m.

8' CANOPY, PANELLED, SLIDing windows, screen, $150, 382-2004.

162 AUTO REPAIRS, SERVICE and TOWING

DARYL'S MOBILE AUTO REPAIRS AND SERVICE
At your home or business, 24-hour emergency service. Phone 388-4436.
Special rates for Old Age Pensioners

CAR REPAIRS, TUNE-UPS AND minor body work. Quality workmanship, Guaranteed, $12.50 per hour. For information 595-1926 after 3 p.m.

SCRAP CARS HAULED
Associated 478-9571

166 CARS AND TRUCKS WANTED

WANTED TO BUY
TOP QUALITY CARS
DePape Motors Ltd.
779 PANDORA 384-8035

WE PAY
the Highest Prices for Your Clean Used Car
TRY US—YOU'LL BE SURPRISED!
Empress Pontiac Buick GMC LTD.
382-7121 DL01227A

TOP DOLLAR
FOR
TOP CLEAN CARS
Contact:
BRUCE LOCKHART
CORNELL-CHEV-OLDS
3050 Douglas 385-5777

HANDICAPPED PENSIONER desperately needs, good older car, tested. On terms. Can't get credit with small income. Too young for four walls. 382-0365. No trifiers please.

TROUBLE SELLING YOUR CAR OR TRUCK?
CALL or COME INTO
GARDEN CITY AUTO SALES
2978 Douglas 382-9111

CASH FOR LATE MODEL CARS. We also consign.
ESQUIMALT AUTOMART LTD.
480 Esquimalt 382-7195

168 CAMPERS, TRAILERS and MOTOR HOMES

WILL ACCEPT FIRST CLASS MOtorhome as downpayment on 5-bedroom executive home. 477-7094.

VANGUARD SLIDE IN CANOPY, $450. 478-3652.

1976 MOTOR HOME, 22'. 478-3993.

'76 EMPRESS MINI, SLEEPS 6. Fully equipped, $14,300. 652-2914.

1974 12' CAVEMAN CAMPER, $4000. 478-3868.

CANOPY FOR 8' BOX, INSULATed and lights. Offers. 478-0877.

21' MOTORHOME FOR RENT, sleeps four. 642-3947.

168 CAMPERS, TRAILERS and MOTOR HOMES

PEDEN RECREATIONAL VEHICLE LTD.
VANGUARD
MOTORHOMES — CAMPERS
TRAILERS — 5TH WHEEL
VAN — CONVERSIONS
SEE THE FULL LINE OF
Superior Vanguard Products
5—LUXURIOUS MOTORHOMES
17—CAMPERS To Choose From
--CLEAN TRADES--
Victoria's Largest Parts and Accessories Store
SEE OUR COMPLETE STOCK of all components used to build, renovate or equip your camper, trailer or motorhome All at reasonable prices.
REPAIRS — RENTALS
Van Tops Installed
PEDEN R.V. LTD.
386-3464
2855 QUESNEL ST. D-01950A
Behind Empress Pontiac Buick

BOB'S
MOBILE HOMES LTD.
25 Crease 386-3623
DL 00414A
21' NOMADS
IN STOCK NOW
Fully equipped including storm windows, double insulation, bathtub, auto converter, 6 cu. ft. 3-way fridge. $7295
Full Stock of Parts and accessories
PROPANE

RENT, ENJOY AND SAVE
MOTORHOMES FOR RENT
Self-contained units available in large and small sizes. Competitive rates. Book early for the best times in summer.
245-3311

BCAA APPROVED
72 Ford F250, ¾ ton, 300 automatic, 48,000 miles with 1974 — 10 ft. Unicorn Camper, fridge, stove, furnace, jacks and extras. Sleeps 5. Both units extremely clean and ready to go. $4,200. Small trade acceptable. 479-8767 or 477-3626.

1973 DODGE VAN, CUSTOM built conversion, 3-way fridge, stove, oven, sink, sleeps 3, low mileage, new tires, awning, lots of storage, must be seen to be appreciated. 479-4295.

OFF SEASON RATES
RENTALS
386-3464
PEDEN R.V. LTD.

75 E-250 FORD CHATEAU ¾-TON deluxe van conversion, p.s., p.b., cruise, am-fm, 8-track, super top, fridge, stove, heater, toilet, etc.; a must to see. 477-9270.

21' DELUXE TRAILER; FRIDGE, stove, 4 piece bath, many extras. Asking $5200. View at Cambridge Motel, 345 Island Highway, Suite 10.

'76 FORD F - 250 4X4, 2 TANKS, power brakes, 360 C.I., 4 Spd., with 8½' Vanguard Camper — fridge, stove and oven, sink and furnace. 479-2765, 592-0121.

MOTORHOME RENTALS

Limited summer bookings available. Off-season rates in effect until June 15. 479-6612.

1977 FORD 150 PICKUP TRUCK and Edson overhead camper, A-1 condition, 351 motor, transmission cooler, stove, fridge, etc. Ready to go! $8000. 385-0701.

ALMOST NEW 3,000 MILES, BY owner 1976 Chevy, 19½' Mini Motorhome All accessories. Any reasonable offer considered. 384-5451 or 478-5345.

HARDTOP TENT TRAILER, sleeps four, $475. Also '77 20 H.P. Mercury outboard, as new, closest offer to $900 takes. 478-3583.

11' CABVEMAN CAMPER, MANY extras, also 1 ton Ford on duals. 12,000 miles Can be sold separate 652-3683.

1976 ALJO 19½' TANDEM TRAVel trailer, fully self-contained, used one season, immaculate, $5,650. 477-9736.

OLDER 16' MERCURY TRAILER, icebox, sink, $525. Will take car as partial trade. 385-5548, No. 206, 291 Regina Ave.

MUST SELL 11' CAMPER, fridge, stove, oven, shower, toilet, much more. Offers on $3800. 383-5557.

OTTO MAVERICK HARDTOP tent trailer, sleeps 6, propane tank and heater, awning and spare. $775. 3937 Ansell Rd., 477-7191.

SOFT TOP TENT TRAILER, ATtached canopy, good condition. 383-5088.

FOR RENT, 21' WINNEBAGO motorhome; June 17th-30th, August 12th on, phone 477-2704.

20' TRAILER, $3995, FULLY self-contained, toilet, shower and hot water. 2793 Sooke Rd. 478-8477.

23' SILVERSTREET, DUAL wheels, new condition, fully equipped. 595-1728.

'69 ECONOLINE FULLY CAMperized 302 auto., 1 ton, pop-up top. $3500 firm. 383-8985.

1975 VW POP-TOP CAMPER, 23,000 miles, asking $6,400. 383-6405.

1977 DODGE SPORTSMAN FRONTier Motorhome, 22', 3,380 kilometers, $19,000. 595-2465.

MOTOR HOME FOR RENT — BY day, week and month. 479-6344 and 479-5291.

1970 OKANAGAN CAMPER FOR import truck, stove, cooler, good condition. $1200. 478-5589.

19' TRAVEL TRAILER, IMMACUlate condition, phone 652-2101 or 385-5824.

1969 — 19' TRAVELAIRE, TRAILer, fully equipped, clean and neat, 478-7907.

1969 17½' VANGUARD TRAILER and add-a-room. 4160 Morris Drive. 479-5392.

21' WINNEBAGO IN GOOD CONdition. For further information, please call 477-5972.

17½' SCAMPER FULLY CONtained, sleeps 6, hot water tank. 479-5551.

RENT NEW 20' MINI-MOtorhome, $150 weekly, 6c km. 477-0968, 477-2233.

1968 PARKLAND HARD TOP tent trailer, sleeps up to 5. 5600. 656-7182.

'75 14½' SCAMPER, FULLY equipped, sleeps 6, like new. 478-7847.

8' CAMPERETTE WITH ROOF rack and screw jacks; phone after 5, 721-3593.

71 SPRITE ALPINE 15' TRAVEL trailer, sleeps 5, stove, furnace, fridge, add-a-room, $1800. 478-5047.

17' TRAVEL TRAILER WITH awning, excellent condition. Offers. Phone 479-8120.

1965 14' GLENDETTE TRAILER, sleeps 6, spare tire and jack, $800. After 6 p.m. 384-6784.

FAMILY WASHES TO RENT MOtorhome, 24th June to July 7th (flexible). 477-9909.

8' VANGUARD CAMPERETTE, sleeps 2. Excellent condition. 474-1512.

MUST SELL 1973 SECURITY Fifth Wheel, 27'; offers. 479-3446.

CAMPES FOR RENT
478-3080.

NEAR NEW FIBERGLASS CANopy, $600. 652-4286.

1976 30' TERRY FIFTH WHEEL, excellent condition. 388-6617.

MoHo RENTALS
New units, low rates. 478-6368.

168 CAMPERS, TRAILERS and MOTOR HOMES

COASTLINE
3388 Douglas
(Across from Suburban Motors)
Open Nightly 'Til 9
(Monday through Thursday) in our Lighted Indoor Showroom
Offering Victorians
—20 new trailers and campers, motorhomes indoors.
—Full RV service in our shop.
—RV parts and accessories of all kinds.
—Consignment sales.
—Trade-ins.
THIS WEEK'S
NO TRADE
"SPECIALS"
1978 FRONTIER
11' SELF CONTAINED CAMPER Shower, hot water, 3-way fridge, furnace, marine toilet, sleeps 6.
$5895
1978 FRONTIER
21' Mini Motorhome
Ford chassis, loaded with extras.
$19,000
REG. $21,000
"BONUS"
Ordered and delivered before May 1, 1975. We'll pay HALF your licence and insurance or install your camper jacks FREE.
COASTLINE
TRAILER CENTRE
"WE WANT YOU AS A SATISFIED CUSTOMER"
REMEMBER WE'RE OPEN SUNDAYS 1-5 P.M.
382-6102
D-28172

DOMINION MOTORS
HOME OF
—LAYTON—HOLIDAIRE trailers
—GALAXIE Campers and Canopies
—K-11 Campers
—CHINOOK Motor Homes
SPECIAL
PRE-SPRING OFFER
When you purchase a 12,000 BTU air conditioner with heat unit at $535. (Installation $45.00 if wired) Plus tax.
YOU WILL RECEIVE AS A
BONUS
A COLEMAN air portable compressor or a COLEMAN Aquarius RV water pump. Plus a COLEMAN Sportable cooler. (Prepaid delivery included. Offer expires APRIL 30th, 1978). HURRY! They won't last long.
PARTS ACCESSORIES
REPAIRS
HOURS OPEN
MON. to SAT., 8 A.M. to 5 P.M.
Dealer Licence Number D-00146A
1703 BLANSHARD ST.
(Across from Hudson's Bay parking lot), Victoria, B.C., 385-5012.

Fennell's
TRAILER SUPPLIES LTD.
PROPANE — REPAIRS
AND
APPLIANCE SERVICE
Custom Building
and
Van Conversions
Large Parts
and Accessories Store
652-3941
Mon.-Sat. 9 to 5
Sun. 12 to 4
6459 Patricia Bay Hwy.

IMPALA CAMPING WORLD
APOLLO
OTTO
BOLER
LIONEL
WINNEBAGO
FLEETCRAFT, SUNDOWNER
HOLIDAIRE, LEISURECRAFT
CANOPY TOPS — ACCESSORIES
PAT BAY HWY., SIDNEY
656-5504 MDL 248B
OPEN 7 DAYS

'78 OKANAGAN
MOTORHOMES — CAMPERS
TRAILERS — CANOPY TOPS
Parts and Accessories
— REPAIRS —
"We Install Hitches"
LOGAN'S RV SERVICE CENTRE
650 Burnside near Douglas
284-0213 D-00287A

DOGWOOD TRAILER SALES
PARTS — PROPANE
WESTERN WILDERNESS
Campers
WILDERNESS-KOMFORT
Trailers
2630 Deville Road
Highway 1 at Millstream
478-5841 DL-00421A

INTRODUCING
New fiberglass p.u. truck security covers, as seen at the Leisurama R.V. show.
$319
Alpha Fiberglass Manufacturing Co., 656-5121, 10218 Bowerbank Road, Sidney.

TRUCK AND CAMPER, $4500; 1970 international, ¾-ton crew cab in very good condition, 345 cu. in. engine, 3 speed automatic, 2 spare wheels, all with good 8-ply tires. Government tested April '78 9½' well insulated camper in good condition. 658-8532 after 5:30.

ON CRAIGFLOWER, TWO BEDroom, 1973 Premier Moduline home, 12x50, fully skirted, closed in sun area. Will accept low down payment O.A.C. or trade. Owner will assume financing or lease purchase. Weekdays 9-4; 479-7

200 APARTMENTS TO RENT UNFURNISHED

Orangewood Manor
4026 Quadra
Attractive 2-Bedroom Suites for April Occupancy

ENJOY OUR MANY FEATURES
—Fully broadloomed suites
—Equipped workshop
—Beautiful sunny indoor pool
—Roof garden with a view

HANDY LOCATION
—On a downtown bus route
—Convenient to all main roads
—Shopping close by

Open for Viewing Daily
Call Res. Manager, Suite 208
479-3223
CONCORD

FREE
ONE MONTH
Rent Includes Hot Water and Heating
Quiet established, near new block, 843 Craigflower. 1 and 2-bedroom suites. Adults only, no pets. Sauna and pool table, table tennis, on bus route. Close to shopping. For information call Res. manager, 385-4132; Office 384-9793.

UPPER FORT ST. AREA
Available Now. Very nice 1-bdrm. suite. Renting for only $189.62 per month. Also available May 1st, is a 1 bedroom suite renting for $186 per month. Very handy location. For further details phone 598-8607. Adults only, no pets.

MAPLEWOOD GREEN
3255 COOK STREET
Bachelor, 1 and 2 bedroom available, includes swimming pool, sauna, billiards and free heat. 382-0815 or 385-0045.

QUIET CUL-DE-SAC
Clean, 1- and 2-bedroom suites, 2 bachelor suites, reasonable; fully carpeted, balconies, sauna, rec. room. Free parking, heat, cable. Close to buses, shopping. Controlled entrance. 382-4419.

BACH., $175
1 BDRM., $190
AVAILABLE MAY 1st
2 BDRM., $260
AVAILABLE IMMEDIATELY
1010 McKENZIE AVE.
These reasonably-priced suites will suit your budget and imagination. Look them over by phoning Mrs. Henderson, 479-6486.

$175
Available May 1st
modern 1-bedroom apartment, high Hillside area with view of Mt. Tolmie. Close to buses and stores. Heat, cablevision, wall-to-wall carpet, appliances, drapes and parking included. Phone 475-3402 or 385-1000.

THE 3rd DIMENSION
1151 OSCAR
Available May 1st, deluxe 1-bedroom apartment, $240. Very quiet building; adults only; not pets. Underground parking included. Located in Fairfield, only minutes from shopping and Beacon Hill Park.
Resident Manager 388-6051

AVAILABLE MAY 1st
BACHELOR SUITE
ESQUIMALT
A very nice bachelor suite, available on transportation and opposite Shopping Centre in very quiet building. Especially suited to senior adults. Renting for $159.62 per month. Please call 382-0626. No pets please.

1 BDRM., $210
2 BDRM., $295
BACH., $165
350 LINDEN AVE.
New block in first class area. Close to park and shopping. Res. Manager 385-0742.

LORD STANLEY MANOR
1350 STANLEY AVE.
1-bedroom suites from $199; bachelor suites from $159. Includes wall-to-wall, cable, drapes, balconies, parking. Good bus service. 595-4128.

PANDORA HEIGHTS
1220 PANDORA AVE.
Large luxurious 2-bedroom suite, wood burning fireplace, large private balcony, 3 blocks from downtown, adult oriented. Available immediately. 386-2669 or 382-2012.

LARGE, BRIGHT, 2-BEDROOM and bachelor suite with wall-to-wall shag, stove, fridge, drapes and much more in character building, some with fireplace. Children welcome. Two bedrooms from $225.59. Bachelor from $175 which includes heat, cable, gas cooking and parking. Drop by 6 to 7 p.m. No. 108 1022 Vancouver St. No Sunday calls please.

PRINCESS LOUISE
310 ROBERT
Child welcome. Large bright one and two-bedroom apartments. Reasonable rent. Heat, hot water, cablevision, parking, fridge, stove, drapes, wall-to-wall included. Good bus route. Before 6, 478-5550, after 6, 384-5320.

ESQUIMALT
2-BDRM.
1-BDRM., BACHELOR, FROM $168
PHONE 386-6652
Free parking, cablevision, drapes, wall-to-wall carpets, fridge, stove, heating, water, saunas, swirlpool, controlled entrance. Resident mgr. 1340 Sussex.

1 BDRM., $190
2 BDRM., $230
2790 CEDAR HILL RD.
Modern block with shag carpets, free hot water, heat. Available immediately. 388-6897, 382-1678.

HURRY! HURRY! HURRY!
We now only have 1 and 2 bedrooms available in the Seaview apartment block, pool, sauna and reasonable rents. Call resident manager 385-4022 or Realspan Properties Ltd. 388-6454.

VIC WEST
1 and 2 bedrooms, corner suite, from $185. Ocean and mountain views, heat, cable, wall to wall, drapes and appliances included. Small children welcome, phone to view, 386-9654.

1-BEDROOM, $183, 1 BACHELOR, $165. Reliable persons over 19, quiet apartment, all utilities included except hydro and telephone. 21.6 Ridge Road. Phone 9 a.m. to 6 p.m., 385-1095.

1-BEDROOM APT. MODERN building on Fort Street, near Craigdarroch Castle, heat, water and cable supplied, $175 per month, 478-2324 or 386-6896.

FREE RENT TIL END OF month, two-bedroom condominium, children welcome, no pets, heat included, $275 monthly. 598-5763.

2797 CEDAR HILL AT HILLSIDE, 1-bedroom apartments. Heat and cable included. 598-6749, after 12 noon.

AVAILABLE MAY 1ST. ONE bedroom suite, $172 including heat, cable. No children or pets. 384-7924, 384-2772.

200 APARTMENTS TO RENT UNFURNISHED

"YOUR PLACE"
984 McKENZIE
Discover for yourself why this building is 90 per cent full in the first month. We have much to offer in this architect designed building set on 3 acres of treed property. Double glazed windows, wallpapered kitchens and bathrooms, tennis court, covered parking, mirrored closets, large balconies.
1 BEDROOMS from $195
BACHELORS from $170
MR. BRIDGE — 479-5754

1366 HILLSIDE
Consider something different designed for owner occupants with over 1000 sq. ft. of living. City convenience and close to Hillside Centre. Each suite features 30" self clean ovens, 15 cu. ft. 2 dr. refrigerators, thermopane windows, plush carpeting and colourful wall coverings. Rooftop gardens with views, workshop and games room. Unique floor plan include 1 bedroom with den, 2 bedroom 2 level suites and 3 bedroom. To view these desirable units with rents starting at $265. per month please call
RENTAL OFFICE 388-6234
MRS. VOLK 658-8855

SIR FRANCIS DRAKE
335 ST. JAMES ST.
Now readty to view our new addition. These suites have deluxe carpeting, large balconies, tasteful wall coverings, double glazed windows, large bright kitchens. Some suites have a view of the water. All this including your hot water heat.
1 bedroom from $225
2 bedroom from $255
Manager 386-0847

QUADRA WOODS
4038 Quadra
This quality complex set on 3 acres of treed property can offer you something different. Quiet and comfortable suites and only 10 min. from downtown. Tennis court, sauna and w-swirlpool available.
1 bedrooms from $205
2 bedrooms from $265
Mr. Harris 479-5688
Mr. Darling 479-0119
Mr. Dolhanty 479-8746

1032 PANDORA
DOWNTOWN
Brand new and centrally located with bright suites and large balconies. Deluxe kitchens, carpets, double glazed windows, underground parking available.
Bachelor from $170
2 Bedrooms from $280
MR. TREMBLAY 384-6436

CAPSTAN COURT
630 Head St.
A quiet building centrally located in Esquimalt. LARGE SUITES WITH BALCONIES — controlled entrance — wall to wall. Drapes.
MR. McCALLEN 386-6083
AMBLEWOOD DEVELOPMENTS

FORT—PANDORA
Walking distance to town. Mautre adults only. No pets or children please. 1 bedrooms from $190. 2 bedrooms from $260. 598-2394.

JUBILEE
1939 Lee Ave. behind Safeway near hospital. One and 2 bedrooms, 1 bachelor. Suit mature older people. No pets. Sauna dn whirl pool. 595-1210.
Kilmarnock Holdings Ltd.

Ascot House
1537 Morrison St.
By Oak Bay Junction
Available 1st May 2 and 3-bedroom suites in this new apt. bldg. with elevator. For appointment to view phone 598-6711 or ans. service 385-0991. No children or pets.
GREENBANK DESIGNS LTD.

WALK TO WORK
½ mile to downtown Victoria. Free parking, large suites. 2 bedroom, $246 a month; 1 bedroom $200 a month; bachelor $160 a month. Adults only—no pets. 382-1883, 386-6544.

AVAILABLE IMMEDIATELY. Brand new 1-bedroom suite for rent, living room, bedroom, washroom, wall to wall, fireplace, convenient shopping, schools and bus. No pets. Phone 479-9587, after 5 p.m., weekdays or anytime weekends.

AVAILABLE NOW
Or May 1st
Lovely 2-bedroom corner suite, on transportation and opposite Shopping Centre, renting for $234 per month. Very quiet building. Call 382-0626. Adults only, no pets.

NORTH HILL
1-bedroom suite, $176. Resident Manager, 385-9398, 971 Market St.

ROCKLAND HEIGHTS
Rockland and Oak Bay Ave., available May 1, 2-bdr. suites. Top floor. 592-2025 or 598-8755.

MADRONA MANOR
1955 Ashgrove St.
Near Jubilee Hospital, 1 bedroom suite, $195. Phone 595-5583.

McKENZIE WOOD
Come to the quiet, and security, space and dignity of 1002 McKenzie — large 3½ room, 1 bedroom $217. Dickie Agencies Ltd., Res. Mgr. 479-0444 or 382-4312.

1 BDRM., $195
Nearly new block, 2320 Quadra. Heat and parking included, 386-6897.

TWO-BEDROOM, SECOND floor suite in triplex with fridge and stove. Close to Jubilee and Hillside Shopping. Children and small pet welcome. Available May 1st. $220. 386-3893.

$225 COUNTRY
2 bedroom in small block, wall to wall, stove, fridge, drapes. Handy to school and groceries. Sorry no pets. 595-1247.

THE SENTINEL
In Esquimalt for that better apartment. 385-1249 1 and 2-bedroom suites available.

Glassed In Balcony
2 bedroom, 1½ bath, top floor, corner suite. $350. 388-5532 days, 652-3229 nights.

VIC WEST, 1-BEDROOM AND bachelor suites, heat, cable, parking and recreation free. Close to bus stop, reasonable. Mature people only. 386-7245.

TWO BEDROOM, BASEMENT, carpeted. Includes utilities and curtains. $225. Single rooms available, share kitchen and bath. 528 Lampson Street, 384-7280.

BACHELOR SUITE TO RENT. Aquarius Apts., James Bay area. Mature person only. No pets. 384-7527, 595-6978 evenings and weekends.

DUNSMUIR ROYAL APARTments, 801 Esquimalt Rd., 1 bedroom, $200. 1st May, 1 bachelor $160; 1 bachelor, $165. Immediate occupancy. 386-3751.

NEAR BEACON HILL PARK, nicely decorated 1-bedroom suite in quiet convenient location. $175. 382-3308 or 383-0116, after 6.

COOK-PANDORA
One bedroom, $160. Bachelor, $140. Heat, cable, gas included. 382-1840, 383-9144.

FAIRFIELD, 923 MCCLURE. character bright one bedroom apartment, heated, $175. Adults. May 1st. 382-2872.

CORNER SUITE
2 bedrooms, $228, includes heat, water and cablevision, 1343 Harrison. 595-4126.

VIC WEST, BRIGHT THREE room suite, $135, suit mature lady. Available now. 477-5796.

ONE AND TWO BEDROOM apartments, $135 and $145. 383-2530.

2-BEDROOM APARTMENT $157. Married couple. Near Naden 383-9857.

LARGE SPACIOUS 1-BEDROOM apartment available. Child welcome, good bus route, 384-3220, anytime.

1 BEDROOM $200 A MONTH, INcludes all utilities, 383-2603 anytime.

2-BEDROOM CONDOMINIUM close to CFB Esquimalt. References required. $225. 595-7284.

OAK BAY LARGE 1 BEDROOM suite, May 1st. 652-3454.

200 APARTMENTS TO RENT UNFURNISHED

BROWN BROS. on LANSHARD
"People Helping People"

PRESENTING THE PRINCE CHARLES
(215, 217, 219, 221 Gorge Road East).
This brand new development offers you a choice of four separate buildings designed for your living comfort.
Situated in the quietness of the Gorge Waterway, yet only a few minutes from town and major shopping areas. Bus stop direct to town just a short distance from your door.
Waterfront suites present a magnificent view of the Gorge waters.
Do you own a small pet? We have a special pet lease to accommodate you.
Open daily for viewing, please see resident manager.
We offer you a special move-in bonus — 50 per cent off your rent for the first two months.
Bachelor suites from $160.00.
One bedroom suites from $190.00.
Two bedroom suites from $260.00.
For further information please call Brown Bros. Agencies at 385-8771.

BEACON HILL PLAZA
151 St. Andrew's, 140 Douglas
Beacon and Simcoe
Across from Beautiful
Beacon Hill Park
—woodburning fireplaces
—penthouses with lofts
—private gardens with generous patios, cedar trellises, arbors
—spectacular views of ocean, mountains, harbour, parliament buildings and park
—(live in Victoria's finest apartments), close to ocean waterfront and downtown shops — across from beautiful
Beacon Hill Park
ADULT ORIENTED
BY APPOINTMENT 384-5242

CHILDREN WELCOME ONE SMALL PET
One Month
Free Rent
Large 2-bedroom suite. New building, 859 Carrie Street, Esquimalt. For further information please call Resident Manager, 382-8090, Office 384-9793.

$100 ALLOWANCE
After 2 months occupancy, Available May 1st. Bachelors, 1 bedrooms, and 2 bedrooms, starting at $139.10. Rent includes, heat, cablevision, and water. Controlled entrance, laundry facilities, extra locker space, close to town, right on bus route, no children, no pets. Contact manager at 382-2845, Royal Arms Apts, 1300 Yates St. (Corner of Yates and Fernwood)

LARGE SUITES
885 CRAIGFLOWER RD.
ON THE BUS ROUTE
QUIET ROOMY BUILDING
FREE HEAT
CABLE AND PARKING
PHONE 384-8729

WHY RENT?
Grosvenor Place
1342 Hillside Ave.
Call
JOE MANTON 382-5211
PETER MASON 477-9318
Roberts Investment Ltd.
388-6611

DOWNTOWN
909 Pembroke St.
1 Bedroom $177 (one left)
2 Bedroom from $244
Phone 384-7164 9-4:30 p.m.
after hours 592-3444.

Wedgewood Terrace
1635 Chambers
Large 1 bedroom suites, adult block, no children or pets. Close to downtown. 384-6353.

ROCKHEIGHTS VILLA
Esquimalt, large 2 bedroom, coloured appliances, parking, controlled entrance, cablevision, elevator, Indoor-heated pool, children welcome $247 per month. Available immediately. Resident manager, 384-3738.

1-2 BEDROOMS, NICE VIEW. Quiet, clean, well controlled building, elevator and laundry facilities. Drapes, carpet, stove, fridge, storage, balcony, cablevision, heat, water, parking. Close to shopping centre, bus, parks, Esq. Senior Citizens Centre. Adults only, no pets. 382-2221.

YORK MANOR
James Bay. Newer building 1-BR. and bachelor suites. Cable, parking, laundry room, storage, swirl pool. Phone Res. Man. 388-7226.

ESQUIMALT
Two bedroom and one bedroom, good suites, good view, close to Naden and Yarrows, children welcome, small pet. 385-4832 or 385-1047.

LARGE, ATTRACTIVE, 1½ BEDroom self contained apartment, ½ block from Royal Jubilee, fireplace, utilities and drapes included, $275. 595-0152.

2-BEDROOM, $225. BRIGHT, roomy, quiet, close to town and buses, heat, water included. Children and small pets welcome. 382-7395.

BACHELOR SUITE, CLOSE TO Sears, ideal for single person or retired. $150-160 per month includes heat, cable, water and parking. 383-8394, after 12.

AVAILABLE MAY 1ST UNFURnished one bedroom, controlled entrance, heat and cablevision, Cook Street area. Elderly or mature adults. 384-5416.

ESQUIMALT RD.
1 and 2 bedroom, spacious, bright, redecorated suites, close to parks and ocean. $185 and $205 including cable TV. 598-4111, 479-6344.

COOK AND BAY AREA, SPAcious 1 bedroom at $182. Heat, hot water, cablevision, parking included. Adults only, no pets, please phone 384-5854.

JENNIFER MANOR
2524 Quadra Street. Two 1-bedroom suites and 2 bachelors, available Immediately Contact Mr. McLaren 385-1615.

1019 ROCKLAND, 2-BEDROOM, $215. Walking distance downtown. Phone after 12 noon, 388-4787.

BACHELOR SUITE, DOUGLAS St., at Beacon Hill Park, older adult only, $120. 592-3668.

3-BEDROOM, NEW CARPETS near town. All utilities, $275. Avail able immediately. 479-7206.

NEAR NADEN, 1 BEDROOM APT for rent, close to the water, phone anytime after 4, 479-1194.

LANGFORD-COLWOOD, 2 BEDrooms, fridge, stove, $215. 478-7990.

FAIRFIELD CHARACTER SUITE, $165. Phone 388-4545.

200 APARTMENTS TO RENT UNFURNISHED

WINDSOR COURT APTS.
252-254-258 Gorge Rd. E.
WISHES TO INVITE YOU TO VIEW OUR SPACIOUS APTS. AND RECREATION FACILITES.
Our 3 Resident Managers will be only to glad to show you all facets of the complex.
1-bedroom suite from $195.00
2-bedroom suite from $255.00
Bachelor $175.00
Includes use of 50' indoor swimming pool — saunas — swirlpool — squash court — tennis court — universal gym.
Heat included.
Adults only. No pets.
For further information, appointments or viewing of display suite please call Resident Managers anytime.
Mr. and Mrs. Hand — 383-5059
Mr. and Mrs. Noad — 383-0509
Mr. and Mrs. Pepperall — 384-6305
or Mr. John Johnston 386-3692
Office Mon.-Fri. 388-4555
McArthur Park Estates

DUPONT VILLA
345 Michigan St., 384-3040
$255.75 2 bedroom, dishwasher, May 1
$171.62 bachelor suite

LORD ESSEX
240 Simcoe St., 382-1082
$209.25 1 bedroom plus den
$196.25 1 bedroom
$251.25 2 bedroom
Swirl Pool and heat included.

LADY ESSEX
270 Simcoe St., 382-1082
$165.00 bachelor suite
$200.00 1 bedroom, swirl pool and heat included.

OAKMOUNT COURT
1341 Hillside Ave., 384-1622
$219.81 2 bedroom May 1
$213.28 2 bedroom May 1
Parking space and heat included

LORD MICHIGAN
235 Michigan Street 384-4534
$166.25 Bachelor
$234.21-$251.25 2 bedroom suites.
$210.90 1 Bedroom

For further information please contact Brown Bros. at 385-8771.

BROWN BROS. on LANSHARD
"People Helping People"

PRESENTING Chamberlain Walk
(1841 Oak Bay Avenue)
Conveniently located on Oak Bay Avenue, close to shopping and transportation. This desirable location is now available and priced to rent from $190.00 for one-bedroom suites and from $265.00 for two bedrooms.
Small pets welcome.
Please call resident managers at 595-7337 for appointment to view.
For further information please call Brown Bros. Agencies at 385-8771.

LAUREL POINT
Luxury 2-bedroom apartments, 2 bathrooms, washer and dryer in apt. Nice sauna, panoramic harbour view. Walk to shopping and downtown. Choose from 6 layouts, $450 - $600 mo. To view call: 388-6454.
REALSPAN PROPERTIES LTD.

ATTRACTIVE ONE BEDROOM suite, available May 1st. Top floor, $190. Including heat, cablevision, parking, locker, electric fireplace, beams, wall to wall shag, drapes, plenty of closet space. Esquimalt, young child welcome, no pets, resident manager, 385-8592.

VIC WEST
2-bedroom from $225, 1-bedroom and den, $195; Carpets, drapes, fridge, stove, heat, cablevision included. 5 minutes from downtown, no stop at door. 478-9225, 386-6383.

1 BEDROOM AVAILABLE IN modern building near Beacon Hill Park. All tenants are quiet, senior, retired, people who appreciate a well kept home. $185, references required. Reply to Victoria Press, Box 558.

CLOSE IN
Modern 1 and 2 bedroom suites. Very reasonable. Quiet, ideal for seniors. 477-7884 or 383-5604. 7-9 a.m. 5-7 p.m.

1 BDRM., $198
1037 WYCHBURY
3rd floor suite in new block, quiet street, available immediately 386-4259, 592-4429.

BEACON HILL PARK AREA AND James Bay area. 1 and 2 bedroom suites, rentals ranging from $185 to $278 per month with guarantee of no increase for two years. Adults, no pets. 592-9516.

VIC WEST
one-bedroom suite in tri-plex close to park, pets considered, $180 per month. To view call Realspan Properties, 388-6454.

ESQUIMALT
Clean 1 and 2-bedroom apartments, carpets, controlled entrance, balcony, heat and cable. 386-0939.

SENIOR CITIZENS
Marrion Gardens, Oak Bay. Bachelor suites available, reasonable rent. Phone 592-2231.

CLOSE TO TOWN, CABLEVISION included, 1 bedroom suite, $150-$190, for quiet mature person. 382-5962.

REASONABLE, BEHIND PARliament, 1, 2 Bedrooms, Bachelor. Utilities included. 45 Boyd. 385-6853, 592-7678.

LANGFORD-GOLDSTREAM AVE. two bedroom, stove, fridge, heat, cable, $253 per month. Call 592-5663.

2-BEDROOM, $180, ALSO, 3-BED room, $290 per month. Wall-to-wall carpets. Available immediately. 477-5820.

JAMES BAY — BEACON HILL Park area, 2½ bedroom apt, garage and basement use, heat and cable included, $335. 384-4078.

TILLICUM AND BURNSIDE $186, large 1 bedroom suite, overlooking park, heat, cable, drapes included. 383-4880.

CITY CENTRE
Living accommodation and office, $150-$165. 386-6829.

200 APARTMENTS TO RENT UNFURNISHED

Treelane Estates

$235
PER MONTH — ONE BEDROOM
Apartments
Are now available in Victoria's newest twin towers — Tree Lane Estates. Why pay rent for a hole-in-the-wall today when you could be moving into an exciting new complex for as little as $235 per month, one bedroom — tomorrow?

Treelane Estates
103-105 Gorge Rd., features the latest in interior design, up-to-the-minute amenities, controlled access, color co-ordinated kitchens and baths, brand-name appliances and quality broadloom and draperies throughout.

The Features
Are built-in too! Saunas, Swirlpool, Recreation and Hobby Rooms, Roof Gardens, Observation and Entertainment Room. Spectacular views and country-like setting just minutes from downtown.

Town Houses
Are also available from $295 per month; penthouses from $350 per month; 2-bedrooms from $410 per month.

COME IN
Any day and see for yourself. Our charming hostesses will be pleased to show our fabulous complex.
103-105 GORGE RD.
OPEN HOUSE DAILY
MON.—THURS.—10 A.M. —9.
FRI.—SAT.—SUN.—NOON TO 5
388-5332
(no appointment necessary)
Concord

MAGNIFICENT OCEAN FRONT
UP TO 3 MONTHS RENT FREE
IN THE FIRST YEAR
$175 to $400 per mo.
BEAUTIFUL APARTMENTS, TOWNHOUSES AND DUPLEXES AVAILABLE. SUITES ARE LOVELY AND INCLUDE FRIDGE, STOVE, DRAPES AND BALCONY. MANY INCLUDE FIREPLACE, BUILT-IN VACUUM, DISHWASHER, TRUE LUXURY AT ECONOMY PRICES. ADULT ORIENTED COMPLEX WITH LIMITED ACCOMMODATION FOR OLDER CHILDREN IN DUPLEX UNITS ONLY. DEEP WATER MOORAGE AVAILABLE
OCEAN VILLAGE
642-5254 (24 hrs.)

$153.00-$161.00 Jubilee area. Bachelor apts. Stove, fridge, heat, water, cablevision. Coin-op laundry. No pets or children. Bus, shopping close. Avail. Now.

$260.00—University-Racquet Club area. Lovely 2 bedrm. condo. Balcony, carpet, parking, sauna, swirlpool, mini gym, rec. room. Avail. now.

$173.00—Oak Bay near Willows Beach. 1 bdrm. apt. in adult block. No pets or children. Avail. May 1st.

$195.00-$201.00—Esquimalt. Parklike setting, lovely 1 bdrm. Apts. Heat, water, cablevision, parking included. Bus, shopping close. Avail. May 1st.

PEMBERTON, HOLMES LTD.
1000 Government St. 384-8124

Park Pacific
SEA PORT
200 DALLAS RD
Available May 1
1 Bedroom — 689 sq. ft.
$210 per month
Full facilities, Pool, Sauna, etc.
Mature Adults.
Sorry, No Pets.
MR. KIERNAN 383-2225

OAK BAY — EXTREMELY CONvenient compact suites. Close to supermarket, stores, bus, shops, rec. centre. 1 BDRM. and 2 BDRM from $178.68 to $214.50. Available now. To view call 598-7979.

WALKING DISTANCE TO TOWN — well-kept, older block. Bachelor and 1 BR suites for rent. To view call 384-5830.

FAIRFIELD — 1-BDRM SUITE. Excellent location. Comfortable, well designed, older suite. Avail. May 1st. Rent $165.00.
david burr ltd.
655 Fort St. 384-9335

DOWNTOWN FROM $200
1 and 2 bedroom suites. New building, unique design. Carpets and drapes, underground parking and laundry facilities available. Close to everything. Children welcome. Elevator. Hot water included, controlled entrance.
Resident Caretaker, 383-6593 or phone management, 477-3063.

THE HORIZONS
One-bedroom suites from $215, available May 1st. Includes wall to wall carpets, drapes, colored appliances, heat, water, cable and parking. Sorry no children or pets. Close to three shopping centres and the University. Apply resident manager 1576 Midgard or 477-9489.

SWIFTSURE APTS.
540 RITHET ST.
Quiet 2 bedroom suite, $260. 381-2275.

LARGE BACHELOR BASEMENT suite in Vic West. Private entrance, fridge, stove, washer. $130 including utilities. Available May 1. 595-4204, 598-5022.

UPPER FORT
Semi-detached renovated house. Outside entrance, one bedroom includes heat. $195. Parking and laundry facilities. 598-1145.

ATTRACTIVE CONDOMINIUM — separate entrance — 2 bedroom, $300. per month. Mature people only. 6 month lease required. 479-9249, after 4:30.

1 BEDROOM BASEMENT SUITE, near Gorge Rd. Hospital, close to bus stop. Private entrance. Utilities supplied and use of washing facilities. 382-5991.

2-BEDROOM, LARGE, HEATED, carpeted apartment. Available. Centrally located, $240 479-7286, children welcome. 384-2944 days, 479-7286.

NEAR PARLIAMENT BUILDings, 1-bedroom suite in small block. Available May 15th. $150. 656-5572.

RELIABLE WOMAN FOR housekeeping and supervising two children, 3:30-5:30 weekdays, Gordon Head, 477-4337.

MODERN APARTMENTS AVAILable May 1st. Two 1 bedrooms $199, $181. 975 Balmoral. 384-6307.

UNFURNISHED 1-BEDROOM suite, $175. 844 Wollaston. 382-4398, 386-7977. Furished $200.

DELUXE 1-BEDROOM CONDO, University Park Terrace, available June 1st. $245 per month. 477-6491.

200 APARTMENTS TO RENT UNFURNISHED

SEASPRAY PROPERTIES LTD./ REALTORS
1911 QUADRA ST.
386-3124
"THE APARTMENT SPECIALISTS"

OPENING MAY 1
SUNNY LANE APTS.
3255 Quadra
OPEN HOUSE
SAT.-SUN.
12-4 P.M.
DOUBLE GLAZED WINDOWS
EXTRA INSULATION
WALK-IN CLOSETS
ADULT ONLY BLDG.
Some suites looking out to the Olympic Mountains.
Be the first tenant in this new apt. building. Large suites with good size balconies, nestled among the trees in quiet scenic setting on Quadra, just above Tolmie.
BACH from $180
1 BR from $195
2 BR from $260
For more information call Seaspray Properties

CENTRAL VIEW MANOR
1147 VIEW
This building is close to all buses, stores and is just minutes away from downtown. Very comfortable suites with wall-to-wall carpeting, drapes and deluxe appliances. Building also features controlled entrance and an elevator. Located in QUIET NEIGHBORHOOD.
BACH. from $160
1 BR from $190
To view call
The Bellinghams
383-8824

HILTON HOUSE
790 Dominion
Children and pets welcome. Large apts., W-W carpeting, drapes, controlled entrance, easy parking and a helpful caretaker. Children and pets welcome. Schools close by.
1 BR from $175
2 BR from $235

FINLAYSON PL. APARTMENTS
3142 Cedar Hill

CHILDREN & SMALL PETS WELCOME
Located close to a major shopping centre and to the golf course. Dishwashers are available. Some suites have unique bubble windows.
BACH. from $175
1 BR from $200
Call Bldg. Mgr.
Mr. Goddard 595-6040

GREENWOOD MANOR
1255 Verdier Ave.
BRENTWOOD
ONE MONTH FREE RENT
A new building one block from shipping centres on a quiet street behind Post Office. To view call Mr. and Mrs. Jasper 652-1524.
1 BR from $190
2 BR frof $235

HARBOURVIEW MANOR
925 ESQUIMALT
Hot water, cable, heat and parking all included in rent of this adult only apartment block. Large suites, from $193. To view call the Hayes 384-0736.

CANYON VILLAGE
2860 Sooke Lake Rd.
Join the 12 families who have moved to Canyon Village. Only 4 large townhouses available for renting. Next to Goldstream Park in Sooke Lake Rd. 2 and 3 bedroom units from $285 to $300. 1 MONTH FREE RENT AND MOVING EXPENSES PAID to qualified renters. Caretaker Mr. Hardisty 474-2095.
OFFICE HOURS
MON.-THURS. 9-5
FRIDAY 9-8
SATURDAY 9-5
AFTER HOURS PHONE
KIM GILES
386-3124

Complete Property Management
A Div. of D. F. Hanley Assoc.
1—1-BR. units — Fort St. near Richmond, Mr. Smith, 595-5827.
2—Large 2 and 3-BR. units — Modern block, Children welcome, Mr. Graham, 385-9188.
3—1 and 2-BR. units — Constance Ave. Rent negotiable. Contact Mr. Thompson, 384-7204.
4—Modern 1 and 2-BR. units. 1136 View St. Quiet block. Phone Mr. Townsend, 382-2637.
5—Valencia in James Bay has 1-BR suite available for mature adults, Mr. Emmons, 384-1575.

1 BDRM., $210
BACH. $165
350 LINDEN AVE.
New block in first class area. Close to park and shopping. Res. Manager 385-0742.
1-BEDROOM AND BACHELOR available, $165 and $130. Hillside and Quadra. 382-9379.

200 APARTMENTS TO RENT UNFURNISHED

TRANSPACIFIC APARTMENTS
385-4211

WEST COAST COURT
CORNER OF HILLSIDE & BLANSHARD
SOMETHING VERY SPECIAL. UNIQUE SUITES IN A GARDEN PARK SETTING. CENTRALLY LOCATED TO DOWNTONW VICTORIA AND MAYFAIR SHOPPING CENTER. ADULTS ONLY — SORRY, NO PETS. ONE BEDROOM $195-$220. ONE BEDROOM AND DEN $255-$260. OPEN FOR VIEWING DAILY. EVENINGS CALL 383-4808.

LA PALOMA APTS.
516 Dallas Rd.
LOCATED ON VICTORIAS BEAUTIFUL WATERFRONT, MINUTES FROM DOWNTOWN. BEACON HILL PARK IS ONLY A SHORT STROLL AWAY. OUTDOOR HEATED SWIMMING POOL. DROP IN AND WE WILL BE PLEASED TO SHOW YOU WHY SO MANY PEOPLE PREFER TO LIVE IN JAMES BAY. ONE BEDROOM $195-$210. BACHELORS $165. CARETAKER SUITE 102, 383-5498.

OAK BAY MALL
2025 Oak Bay Ave.
WELCOME BEHIND THE TWEED CURTAINS. MINUTES AWAY FROM SHOPPING IN THE OAK BAY VILLAGE. BUS STOP ALMOST AT YOUR FRONT DOOR. LARGE SUNNY SUITES AT A CARCKER BOX RENT. ONE BEDROOM $205. TWO BEDROOM $245. CARETAKER SUITE 311, 592-6193.

F. W. STAPLES
(Division of Halycon Realty Ltd.)
388-4243
After Office Hours:
479-9177, 388-5716
"WE TRY HARDER"
Why bother moving if it's not for something better? Save time, we have a large selection of apartments and townhouses for rent in all areas of the city. The following are some of our buildings.
1. QUEENS COURT 1134 Queens
2. WHITECAP MANOR 343 Simcoe St.
3. THE TREE HOUSE 1229 Pandora
4. INVERNESS MANOR 960 Inverness
5. PRINCESS ANNE APTS. 1118 Balmoral Rd.
6. PRINCE ALBERT MANOR 1025 Kings Rd.
7. THE DONNEGAL 2539 Dowler Place
8. QUEENSTON MANOR 1017 Queens
9. DUNDAS MANOR 404 Dundas.

AVAILABLE NOW, ONE BEDroom suites on Grant St. near Victoria School, $165 per month includes heat, cablevision and parking, older tennants preferrable Call Royal Trust, 388-4311.

FAIRFIELD, ONE BEDROOM suite with carpet, drapes and balcony, suitable for older tennant. $195 per month. Call Royal Trust, 388-4311.

COOK ST., BACHELOR SUITES, in older modernized block, available May 1st, $125 and $137 includes heat and cablevision. Call Royal Trust, 388-4311.

CHARACTERISTIC ONE BEDroom suite on Vancouver St., available now, $203 per month includes heat and cablevision Call Royal Trust, 388-4311.

$154, AVAILABLE MAY 1ST, extra nice one bedroom suite in quiet apartment block on Pandora Ave., only suitable for elderly lady, no pets, 477-5828.

FORT - PANDORA AREA
Lovely 1-bedroom apartment available May 1st, renting for $192.35. Very quiet building call 595-6177 Adults only, no pets.

BACHELOR DELUXE, THE BELgrove, 1305 Belcher, corner Oak Bay Avenue, $170. Hardwood, third floor, free laundry, elevator, bus, suitable for single lady. 598-6571.

504 CARLTON TERRACE
Available May 1st, Esquimalt, 1 bachelor $164 includes all utilities. Call for appointment 382-9239 2-4 p.m. or after 6 p.m.

ESQUIMALT, THREE-BEDROOM suite, $270. two-bedroom suite, $232, elevator, balcony, heat, cable included, pet welcome. 386-2730, 479-5205.

ESQUIMALT-ADMIRALS RD. GROUND FLOOR ONE BEDROOM SUITE, CABLE, HEAT, COVERED PARKING. $177 PER MONTH, NO PETS, 383-3261.

THREE BEDROOM CONDO, Lampson Street, stove, fridge, wall-to-wall, available now, 655-8806 after 5.

SUNNY, BRIGHT, CLEAN ONE bedroom, close to shopping, mail box, bus stop in front, available now. 385-5511, 388-7891.

ONE BEDROOM SUITES ON Cook near Bay, $170 and $174 includes heat and parking. Call Royal Trust, 388-4311.

BACHELOR SUITE AVAILABLE on Cook at North Park, $85 per month, shared bath. Call Royal Trust, 388-4311.

ONE BEDROOM BASEMENT suite, separate entrance, carpeted, near park and bus, $150. 386-3008, 386-0134.

REDUCED UNIVERSITY PARK Terrace large one-bedroom, garden view, recreational facilities. May occupancy, $220. 477-5803.

ESQUIMALT ONE-BEDROOM, $150 a month. 2-bedroom $181. Heat, water, cablevision included. 384-4995.

NEAR DALLAS ROAD, SPACIOUS one and two-bedroom suites, one block to James Bay Mall and bus, no children. 383-9153.

PLAIN AND FUNCTIONAL bachelor suite, older home, parklike grounds, 750 Pemberton Road, $169. 388-5275 pager 2471.

CENTRAL SAANICH ON BUS route near stores. One-bedroom suite. 652-2453.

ROCKLAND MANSION, NEWLY decorated, very nice 1-bedroom suite. $200. No pets. 598-3764.

BACHELOR SUITE, $125. FOR retired person. 1160 Richardson. Phone 477-5066.

DELUXE BACHELOR SUITE, Elcid Apartments near Jubilee, 1928 Lee Ave.

1-BEDROOM, MAY 1ST, $175, Carpet, fridge, stove, Esquimalt Road. 385-0572.

CENTRAL SAANICH ONE BEDroom apartment, electric heat, $140 per month. Phone 479-3615.

SPACIOUS BACHELOR SUITE, $159. Apply 101-1235 Balmoral, 385-5262.

JAMES BAY, LUXURIOUS TWO bedroom apartments, fully equipped, $450 and up. 592-6816.

200 APARTMENTS TO RENT UNFURNISHED

BROWN BROS. on LANSHARD
"People Helping People"

FIRST CHOICE IN APARTMENT RENTALS

REDWOOD PARK
(155, 157 Gorge Rd. E.)
Want to make a change? Tired of the same old place? Why not make your spring move to a bright, fresh suite in Redwood Park featuring a full-sized swimming pool, sauna, covered parking, and sundecks? Available immediately, one and two-bedroom suites from $200.00 and $285.00, heat included. Please call 382-6407.

ELLERY APTS.
837 Ellery St.
One of our best apartment dollar values priced from $225.00 for two-bedroom suite, and from $190.00 for a one-bedroom suite. Heat included. Children welcome. For appointment to view please call resident manager 386-0045.

CAMPUS COURT
1631-1641 McKenzie Ave.
Something just a little different, a little nicer than the ordinary. Situated in the University District close to all shopping and on bus route. Covered parking available, and for your enjoyment a tennis court.
One bedroom from $195.00
Two bedroom $300.00
To view please call 477-8517

GORDREAU APTS.
129, 131, 135 Gorge Rd. E.
Enjoy the quiet of the Gorge waters while you enjoy a swim in the beautiful full size pool, or relax in the swirl pool and sauna. The suites are large with a full sized balcony.

200 APARTMENTS TO RENT UNFURNISHED

WESTMONT
REALTY (1977) LTD. 388-4434

JAMES BAY
Cozy 2-bedroom character home situated close to Beacon Hill. $250.00

REDECORATED SUITES
With new carpets, newly painted, available immediately. $189 and up. Child welcome. Caretaker 382-6512

1226 JOHNSON
Centrally located new 1 and 2 bedrooms suites in quiet apt. 384-0132.

LOW RENTS
Close to schools and shopping centres. Large 2 bedroom suite. Good soundproofing. From $205. Manager 388-6892 or 477-8292.

SUPER LOCATION
Close to Simpsons-Sears, 2 bedrm. duplex with large kitchen, covered parking. Nice yard and appliances. Situated on quiet street. $285.00.

MALAHAT
3 bedroom, unfurnished mobile home. Fridge and stove. Country living.

625-6 GOLDSTREAM
Lovely 3 bedroom townhouse in Colwood.
105- 920 HILLSIDE AVE.

FREE RENT
Move in now
No rent 'til
May
Close to Stores, Schools
Covered parking available
Children Welcome!

BACHELOR OR 2-BDRM.
CABLE, HEAT
CLOVERDALE TOWNHOUSE COURT
991 CLOVERDALE
Contact Manager Ste. 101
OPEN TO VIEW
12-7 P.M.
PHONE 385-0814
or 385-0391 ans. service
GREENBANK DESIGNS DIV. LTD.

CUBBON CENTRE
1044 Balmoral St.
Brand new and centrally located building close to town. This quality complex designed for senior rentors has much to offer, quality carpets, bright wallpapered kitchens and bathrooms, double glazed windows, sundeck and inner courtyard. Each floor has its own laundry and separate lounge, close to supermarkets, bus. Medical arts and churches. We assure you to top management and security. To view call at our office, 1044 Balmoral, 10-3, Mon-Fri.

BACHELORS from $150
1 and 2 BEDROOM available
Amblewood Developments

OCEAN PINES
1987 Kaltasin Rd., Sooke, B.C.
FOR RENT
4-plex living in attractive landscaped setting on shore of Sooke harbour.
—living room with fireplace
—2 bedrooms
—full bathroom
—kitchen with fridge and stove
—wall-to-wall carpeting throughout
If interested, tenant can apply part of rent to future purchase.
NO PETS
INFORMATION — 642-3053

HYBURY HOUSE
3868 SHELBOURNE ST.
1 and 2 bedrooms available. Includes swimming pool, sauna, jacuzzi, billiards and free heat.
477-9601

UNDER NEW MANAGEMENT
NEWTON GARDEN APTS.
1708 Newton St.-Mature adults and family blocks, conveniently located for schools, shops and bus. Large and 3 bedroom apt. Some hardwood floors, some carpeted. Cable vision, pool, childrens play areas.
1 BDRM., from $200
2 BDRM., from $245
3 BDRM., from $255
sorry no pets. 592-7869

QUIET BUILDING ON QUIET street, in James Bay, walk to James Bay Mall, Senior Citizen Centre, Beacon Hill Park, beach and Parliament Buildings. Available May 1st. 1 bedrooms $195-$199; 2 bedroom, $222; 1 Bachelor June 1st. $154.80. Includes heat, hot water, parking, wall-to-wall drapes, fridge, stove. Controlled entrance, elevator, laundry facilities available. Mature adults only. No pets. References. Phone 385-6081, from 9-5.

HILLSIDE AREA
Between Cook-Quadra
Available now or May 1st. 1-bedroom Apts. some with view. Renting from $185 per month. (FURTHER DETAILS, 386-0112. ADULTS ONLY. NO PETS.)

NIAGARA COURT
535 NIAGARA
One and two bedroom. Includes heat, cable, parking, sauna, swirl pool. One block to James Bay Mall. Near Park and Sea. Will consider small Child, no pets.
$150
CRAIGFLOWER TILLICUM AREA
Deluxe bright bachelor suite in modern building, heat, hot water, cable supplied. Wall to wall, drapes, appliances, and laundry room. No children or pets please. Available May 1st. To view phone 388-6536.

AVAILABLE MAY 1ST, NEAR Cook and Fairfield, one-bedroom suite, private entrances, stove, fridge, heat, hot water included, $195. From 10-12 and 6-8 p.m., 382-5316.

2 BDR., $220
Small block, 741 Admirals Road, heat, parking included, child welcome. 385-0795.

ADMIRALS RD., NEAR NADEN, available May 1st. 1-bedroom apt., first month ½ rent, hot water, heat, ample parking. 1 child welcome. 384-3986.

MODERN TWO BEDROOM, park-like setting, off Old Esquimalt Rd. Heat, cablevision and parking. Mature adults only. Sorry no pets. 383-2239.

200 APARTMENTS TO RENT UNFURNISHED

SEASPRAY
PROPERTIES LTD./ REALTORS
1911 QUADRA
386-3124
"THE APARTMENT SPECIALISTS"
PARK WEST
55 BAY ST.
Large spacious suites with balconies, some overlooking Vic West Park and tennis courts. This new modern building located on bus routes, features exercise room, sauna, controlled entrance and laundry facilities. To view call The Becks, 383-8963 or drop by.
1-BR from $190
2-BR from $240
3-BR from $290

MACAULAY NORTH APTS.
980 WORDSLEY
HEAT INCL.
SPACIOUS SUITES
This building is situated close to shopping but in very QUIET location. Many suites have excellent VIEWS and are spacious. Tenants also have the use of swimming pool, whirlpool, sauna in adjacent apt. block. To view call Mrs. Alwood at 382-5622 or visit building at 980 Wordsley St., just off Lampson at Esquimalt Rd.
1-BR from $195
2-BR from $265
OFFICE HOURS
MON.-THURS. 9-5
FRIDAY 9-8
SATURDAY 9-5
AFTER HOURS PHONE:
KIM GILES
386-3124

SEASPRAY
PROPERTIES LTD./ REALTORS
THE APARTMENT SPECIALISTS"
386-3124
BACHELORS
$150 — 946 Balmoral Ave.
$165 — 1015 Kings Rd.
$195 — 1333 Pandora Ave.
$180 — 902 Caledonia
1 BEDROOMS
$190 — 1015 Kings Rd.
$205 — 1333 Pandora Ave.
$220 — 1368 Pandora Ave.
$208 — 902 Caledonia
$205 — 948 Esquimalt Rd.
2 BEDROOMS
$260 — 3255 Quadra St.
$265 — 1368 Pandora Ave.
$265 — 980 Wordsley
$235 — 790 Dominion
$240 — 55 Bay St.
TOWNHOUSES
2-BR — 2860 Sooke Lake Rd. $285
3-BR — 2860 Sooke Lake Rd. $310
DUPLEXES
3-BR — 946 Glenwillow Rd. $300
3-BR — 948 Glenwillow Rd. $300
3-BR — 950 Glenwillow Rd. $300
3-BR — 654B Atkins Rd. $300
3-BR — 2832 Sooke Rd. $300
OFFICE HOURS
MON.-THURS. 9-5
FRIDAY 9-8
SATURDAY 9-5
AFTER HOURS CALL
KIM GILES
386-3124

OAKVIEW MANOR
4420 Quadra St.
386-6451
One bedroom from $189.00
Two bedroom from $250.00
Heat and Water included
P. R. BROWN & SONS
762 Fort Street 385-3435

E. G. PRIOR APTS:
2622 Prior St.
384-5235
One bedroom from $190.00
Two bedroom from $215.00
Heat and Water included.
P. R. BROWN & SONS
762 Fort St. 385-3435

KINGSWOOD
1 bedroom suite available, no children or pets. Resident Manager. 385-5581.

$250. FAIRFIELD TUDOR, VERY large 1 BR, full bathrm., dining area, LR, close to sea, park, shopping, and bus, 384-1454 between 9 a.m. and 12 noon. SMITH DOBSON ESTATES LTD. 384-1424

FAIRFIELD TWO-BEDROOM condo, one-year-old, 960 sq. ft. Abstainer, retired couple preferred. 474-1560.

ONE BEDROOM, $115. AVAILable May 15. Bachelor suite, $115. Available May 1st. Both utilities included. 384-2772, 384-1506.

ATTRACTIVE 2-ROOM BACHElor suite, utilities included. High Tattersall. May 1st. $170. 383-1856.

201 APARTMENTS TO RENT FURNISHED

FURNISHED ONE-BEDROOM, own entrance, suit quiet person, $168. May 1st. 474-1349, 595-0530.

FURNISHED APTS, NEWLY DEcorated, 614 Esquimalt, Manager 386-6619, 385-2566.

EDGEWATER MOTEL, CLEAN, warm, one-bedroom from $165 month. 478-4212.

SELF CONTAINED SMALL suite, 1 adult, over 30 preferred, $148. 598-7578.

BACHELOR AVAILABLE, $145. No bed. Quiet, Esquimalt block. View. 382-5612.

201 APARTMENTS TO RENT FURNISHED

WEEKLY DAILY
Adjacent to Parliament Buildings and Inner Harbour. Fully furnished 1-bedroom suites, color TV, linen, dishes, all utilities, use of sauna, indoor pool, games room, coin laundry.
ROYAL SCOT INN
425 QUEBEC ST. 385-3543
OCEAN PROPERTY MANAGEMENT

BEACON HILL PARK, BY THE SEA, ONE BEDROOM SUITE, TASTEFULLY FURNISHED, INCLUDING TV AND LINENS. FULLY CARPETED. CLOSE TO PARK AND BUS. MAID SERVICE AVAILABLE. NO PETS OR CHILDREN. NO RENT INCREASE ONE YEAR. $265. (675 NIAGARA ST.) PHONE 383-3824.

DELUXE 1-BEDROOM AND bachelor suites, fully furnished, including color TV, dishwasher, sauna, swirl pool and rec room, apartment in 1½-year-old building, maid service, queen or twin bed, separate balcony, by week or month. Ocean Manor, 2930 Washington. 388-7818

ESQUIMALT CLOSE-IN
4½ rooms. Spacious rooms and storage room. Heat, hot water and cable and parking. Close to supermarket and bus at door. Dickie Agencies Ltd., 382-4312 (res. Mgr. 382-1140). Available now. Main furniture included. $214.00

UNIVERSITY AREA, LARGE, modern, 2 bedroom, fully furnished apartment with washer and dryer in suite. Sauna, swirl pool, pool room and exercise room in building. Underground parking, children welcome, available May 1st. Phone 477-9575 after 3:30 p.m.

JAMES BAY, SUNNY, CLEAN, one-bedroom suite, ideal for working person or couple. Mature non-drinker, non-smoker, please. $180 per month including utilities except telephone and cable, 382-6477 between 4 and 6. Thank you for not phoning on Saturday.

JUBILEE HOSPITAL AREA on bus route and across from shopping. Fully furnished including linen and kitchenware. Heat, hot water, cablevision and parking supplied. One bedroom $230 per month, available May 1st. Adults no pets. 592-9516.

$150. FAIRFIELD TUDOR, large bed-sitting room, own kitchen, share bath, close to bus, shopping, and sea. 384-1454 between 9 a.m. and 12.
SMITH DOBSON ESTATES LTD. 384-1424

CITY — CLOSE IN
Quiet clean bachelor apt. with bedroom. (OK for 1 adult), includes main furniture, heat, H. Water — very no parking. Avail. now $145. Sorry no pets or children. Dickie Agencies. 382-4312.

ESQUIMALT CLOSE-IN
3½ rooms with WW and main furniture plus heat and hot water, cable and parking (laundry). Close to supermarket. Avail. now $206. Dickie Agencies Ltd. 382-4312 (res. mgr. 382-1140).

TWO ROOM SUITE FOR SINGLE person, kitchenette and bedsitting room. Private entrance, one mile from downtown, $120 per month. Phone between 9 a.m. and 5 p.m. to view. Call 595-3813.

ST. CHARLES PRESTIGE McClure Mansion. Furnished bachelor. Separate bed area. Fireplace. Laundry use and heat included. Available June 15. $175 per month. 592-4607.

LARGE, BRIGHT, MODERN, furnished, basement suite. Separate entrance, $155 per month, utilities included. single person only please, available May 1st. 479-3619.

1-BEDROOM, ESQUIMALT. Quiet, clean, well controlled building. Color TV, etc. Heat, water, cable, parking included. Near shopping, bus and rec centre. Adults only. No pets. $265. 384-8220.

DOWNTOWN, FURNISHED STUDIO SUITE, AVAILABLE IMMEDIATELY. KENT APARTMENTS 1322 BLANSHARD AT JOHNSON. MATURE ADULTS, NO PETS, $170. 592-7536.

LARGE FURNISHED 2-BEDroom ground floor, private entrance, imitation fireplace, and garage. 3 blocks from the Bay. 478-0915.

SELF CONTAINED, BACHELOR suite, modern home. Near University, tastefully decorated and furnished, utilities included, $200 per month. Phone 477-8842.

QUIET, COSY ONE BEDROOM furnished, suite in the Fairfield-Ross Bay area. One block from sea, bus. Includes heat and water. $225 per month. Phone 598-6198.

GARDEN PARK COURT
Lovat Ave. — Nice 1-bedroom suite at $165. Also one at $155. Close to Town and Country and Maytair. 384-5059.

BACHELOR IN APARTMENT Building in Fairfield. Suitable for working person only. Available May 1st. $120. Phone 386-6920 after 5 p.m.

ONE BEDROOM, LIVING ROOM, bathroom, kitchenette, laundry facilities, automatic heat included. 2½ blocks from Hudson Bay. 1010 Balmoral. $150. 592-9133.

COSY COTTAGE WITH FIREplace, also modern 2 bedroom bungalow, no pets. Malahat Bungalows. 478-3011.

ESQUIMALT, 2-BEDROOM IN 5-plex, front and back entrance, parking at door, $244 month. 382-5263.

BASEMENT SUITE, FOR ONE or two summer students, Cadboro Bay near UVic and Camosun. 477-8505.

FURNISHED ROOM WITH COOKing facilities, available May 1st. $90. Includes utilities. After 7 p.m. 382-8024.

YATES STREET, 2-ROOM FURnished suite, close to town, share bath, $100. Over 30 employed or refired. 477-1109.

BACHELOR BASEMENT SUITE, partially furnished, $110. Includes heat and Hydro. Available May 1st. 598-7249.

BRIGHT, TWO-BEDROOM SUITE in quiet, older home. $210 all utilities included. 384-8927 after 6 or weekends.

FAIRFIELD, PARTLY FURnished, block, conveniently located for schools, shops and bus. Large and 3 bedroom apt. Some hardwood floors, some carpeted. Cable vision, pool, childrens play areas.
1 BDRM., from $200
2 BDRM., from $245
3 BDRM., from $255
sorry no pets. 592-7869

QUIET BUILDING ON QUIET street, in James Bay, walk to James Bay Mall, Senior Citizen Centre, Beacon Hill Park, beach and Parliament Buildings. Available May 1st. 1 bedrooms $195-$199; 2 bedroom, $222; 1 Bachelor June 1st. $154.80. Includes heat, hot water, parking, wall-to-wall drapes, fridge, stove. Controlled entrance, elevator, laundry facilities available. Mature adults only. No pets. References. Phone 385-6081, from 9-5.

202 APARTMENT FURNITURE TO RENT

MAIS
FURNITURE and APPLIANCES
RENT
COLOR or BLACK-WHITE TV'S
FURNITURE—APPLIANCES
MICROWAVE OVEN
at PENNIES per DAY
1821 COOK
385-2435

203 APARTMENTS WANTED

ONE-BEDROOM APARTMENT IN older house with garage or basement storage space needed for June 1. Fairfield or Jubilee area. 388-5379.

WANTED FOR JUNE 1ST, ONE bedroom suite on lower floor of Cherachter House, all utilities paid, small pet allowed. $200 maximum. 383-4496.

PROFESSIONAL WOMAN REquires, large 1 or 2 bedroom suite near ocean Fairfield area. June 1. Evelyn 382-6188.

WANTED: 2 BEDROOM APARTment, for single retired nurse, Cook-Fairfield or Jubilee area, reasonable. Victoria Press Box 747.

ARTIST, DESIGNER, CRAFTSman, wishes to rent live-in Studio and space for workshop. 658-1031.

204 SHARED ACCOMMODATIONS

FIRST CLASS ACCOMMOdation, modern fully furnished townhouse near Sears, comfortable and private, $110 per month utilities, washer and dryer included. Ideal for young working man non-smoker. References. Call 595-6272 or call Dave after 7 p.m. at 592-4738.

WANTED: MALE BOARDER, BEtween 21 and 27 years, use of 3-bedroom fully furnished house, color TV, stereo, washer, dryer, new furniture, carport, large yard, $200 per month. Colwood, 478-8451.

WOMAN WANTED TO SHARE house and expenses in co-operative arrangement. Good access to downtown and University. Reasonable rent. Available May 1st. 598-2215.

GRADUATE STUDENT AND working person looking for third to share house. Excellent location for summer, near park and beach. 383-1979 ask for John or Ted.

ROCKLAND AREA, A CO-OP house, is looking for 1 more person, large private house, fireplaces, washer and dryer, $135 including utilities. 598-6854.

JAMES BAY, ON BUS ROUTE, rooms carpeted with super share-the-house conveniences. Phone 384-9790, if no answer, 595-3177.

WANTED: WORKING PERSON to share furnished house in Gordon Head. Rent, $125 721-3303 or 383-9308.

WANTED: PERSON TO SHARE large modern 3 bedroom house in View Royal. Everything included, $150 479-6445 between 7 and 9 p.m.

LARGE FULLY FURNISHED suite to share, May to August (possibly longer), $137 per month. Utilities included. Phone 595-7509.

WANTED; A QUIET, RESPONSIble girl to share a 2-bedroom apartment; rent $112.50. 592-0022.

FURNISHED 3 BEDROOM TOWNhouse to share with lady, $125. 479-0588.

WANTED: MALE TO SHARE furnished townhouse. $135. 478-2480 after 4:30.

RECENTLY FORMED CO-OP house has 2 rooms available immediately. $130 inclusive, 595-1897.

LUXURIOUSLY FURNISHED condominium to share, Oak Bay area. 386-5464, Pager 600.

ROOM TO RENT IN LARGE house, two fireplaces, $60 per month. 595-8930.

RESPONSIBLE PERSON TO share 3-bedroom house. 383-5940.

206 DUPLEXES TO RENT

JAMES BAY
Vacant now, nice clean 3-4 bedroom home. Working adults preferred, children, pets O.K. $350 per month. Mrs. Mollberg 386-2911 and 478-5327.

BURNSIDE - MAYFAIR
2 bedroom suite 4 plex, all utilities included, washer and dryer, close to bus, schools and shopping. $300 per month. Available May 1st. 267 Tolcross 384-9802 or 383-7918.

SxS DUPLEX
Near Mt. Tolmie. 3 bedrooms, fridge and range, available May 1, $375per mo. References required. Phone Victor Wong, 335-2458, Byron Price & Assoc. Ltd.

AVAILABLE MAY 1st.
2 bedroom duplex, large quiet yard, close to town and shopping, washer, dryer, drapes, etc. Redecorated. $325 per month. 385-7329 after 5.

QUIET GORGE TILLICUM, 1100 blk. side by side duplex, 3rd bedroom, second bath and family room in full basement, 12x17 living room with fireplace and drapes, 4 appliances. May 1st. $395. 479-9450.

QUADRA-TOLMIE AREA, LARGE two-bedroom main floor with fireplace, separate dining room with sundeck, utilities included, $300 per month. 385-4881 between 5 and 7.

BORDER OAK BAY, MAIN floor, 2 bedrooms, all appliances, drapes, basement space, fireplace, sundeck freshly renovated. $300 including utilities. Available June 1st. 598-7623.

1142 CATHERINE, SIDE X SIDE, 3 Bedroom plus, available May 1st. Please call BEN WEBB 385-2481 before 10:30 a.m. Swinerton Stewart Clark Ltd.,

LANGFORD, SIDE BY SIDE DUplex, three bedroom, full basement, fridge, stove, close to schools and shopping. $350. 478-6859.

SIDE BY SIDE DUPLEX, 2 BEDroom upstairs, 1 bedroom downstairs, nice kitchen and living room, fridge and stove, close to Hampton School and Park. $285 month, 388-6386 after 3:30.

2-BEDROOM SUITE ON UPPER level of duplex on ½-acre of land. Rent is $325 month and includes heat. Phone Jim Wiebe, Town & Country Realty Ltd. 382-7776.

AVAILABLE JUNE 1ST. LARGE, 2-bedroom, quiet country, 10 miles from town, no dogs, utilities included. washer-dryer hookup $290 month. 478-6358.

FAIRFIELD, LARGE SUITE, main floor, one-bedroom with den and fireplace, Fridge, stove, washer, dryer. Very clean with character. $250. 598-5956.

LANGFORD, TWO BEDROOMS, wall to wall, fireplace, fridge, stove, basement, sundeck, empty lot. $270 per month. Call 592-3987 or 474-1035 after 1 p.m.

DUPLEX, JACKLIN RD, 3 BEDrooms, 1½ baths, oil heat, fridge, electric range and storage shed. Living room drapes, $300. 477-2412 evenings.

SOOKE COUNTRY LIVING, 2 and 3 bedroom duplexes, 3 bedroom house, 3 bedroom trailer. Rent from $175 up. 642-3973.

LARGE TWO-BEDROOM, CLOSE to town, Fridge, stove and washer included. Quiet street. $270. 479-7663, 652-4368.

FAIRFIELD
Large 3 bedroom suite, large yard, close to park, schools, shopping, no pets, $309, 477-3308.

ESQUIMALT LAGOON WAterfront, two large bedrooms, side by side duplex. 478-2149.

SIDNEY SEAVIEW, THREE BEDroom, sundeck, $300, 656-4388 after 5.

LANGFORD SIDE DUPLEX, 1 bedroom, fridge and stove, no dogs, $160, 479-3832.

3 BEDROOM, FRIDGE, STOVE, washer, dryer, Langford area. $300, monthly, 478-4041.

UPPER LARGE 3-BEDROOM DUplex. Heat, stove, fridge and water. $325. 658-5882.

JUBILEE HOSPITAL SIDE BY side 4-plex, 2 bedrooms, backyard, garage, $243. 595-8451 or 477-3156.

ONE-YEAR-OLD TWO-BEDROOM finished rec. room, fridge, stove, drapes. $325. 384-6368, 383-4476.

1 BEDROOM $170 MAY 1ST NO children or pets. 382-2671.

LANGFORD-COLWOOD, 2 BEDrooms, fridge, stove, $215. 478-7990.

THREE BEDROOMS, $200, QUAdra-Bay St. 478-8135 after 6 p.m.

SIDNEY 3-BEDROOM DUPLEX, $255 monthly. 592-3212.

AVAILABLE MAY 1ST. RENT $199. Phone 479-0289.

206 DUPLEXES TO RENT

SEASPRAY
PROPERTIES LTD./ REALTORS
CANYON VILLAGE
2860 SOOKE LAKE RD.
RENT TODAY
NO RENT TO PAY
UNTIL THE END
OF MAY
CHILDREN AND PETS WELCOME
2 AND 3-BEDROOM TOWNHOUSES
FROM $285.00
COUNTRY LIVING AT ITS BEST
NEXT TO GOLDSTREAM PARK
CALL NOW 386-3121
OR
Caretaker Mr. Hardisty
474-2095

$375.00—Sidney, large 3-bedrm SxS duplex, in-Law suite in full basement. Sundeck, stove, fridge, elec. heat. Avail. Now.

$285.00—Metchosin. Modern 3 bdrm. 2 storey SxS in lovely country setting of 2 acres. Includes stove, fridge, w-w carpet, F.P. Avail. Now.

$310.00—Langford. Newer 3 bedrm. unit in 4 plex. Includes stove, frig, w-w carpet, utility room. Avail. now.

PEMBERTON, HOLMES LTD.
000 Government St. 384-8124

COLWOOD CORNERS, 3-BEDroom upper suite, wall to wall, fridge and stove, heat and water included, sundeck, carport, half of basement. Cathedral entrance, large, fenced and treed yard on quiet street. 478-7356.

OCEAN VIEW
Huge 3 level deluxe duplex in lovely country setting. Excellent rental arrangement available for the right tenant. Roscoe Development Corp. 642-5254.

Country Setting
Magnificent 2-bedroom townhouse overlooking the ocean. Very reasonable rent for the right tenants. Roscoe Development Corp. 642-5254.

3-Bedroom Duplex
Lovely country setting includes fireplace, $300. a mo. Will negotiate for a long lease. Roscoe Development Corp. 642-5254.

ONE BEDROOM LOWER DUplex, Goldstream Park area, fridge, stove, fireplace, wall-to-wall, quiet secluded, available May 1st. 478-4560.

REDUCED $60 MONTHLY, COLwood, two bedroom, drapes, stove and fridge, child and pet welcome, was $325 now $265. 3162 Metchosin, 478-5321, 385-8771.

JUBILEE AREA TWO-BEDROOM basement suite, fridge, stove, heat and utilities included. $245. 598-7219, 595-0305.

1 AND 2-BEDROOM DUPLEX for rent in Sidney. Fridge, stove, heat and light. $160 and $220. No pets. 656-2445, after 5.

IMMEDIATELY AVAILABLE, utilities included, Langford area, 2-bedroom, fireplace. $300. 474-1346, 478-4109.

OAK BAY BORDER
Large upper 2 bedroom duplex, fireplace, redecorated, pets and children welcome. $290. 598-7689.

LARGE THREE-BEDROOM SIDEby-side duplex in Lake Hill area, newly decorated, wall-to-wall carpet. 477-8587 after 4.

TWO-BEDROOM SIDE-BY-SIDE duplex, Hillside-Cedar Hill. $295 per month. Available May 1st. 598-3911.

MODERN 3-BEDROOM, 1½ baths, close in, fridge, stove, washer, dryer included. $344. Available May 1st. 388-5736.

LOVELY 3-BEDROOM MAIN floor, large kitchen, fridge and stove, big back yard on crescent in Colwood area. 474-2970.

2-BEDROOM PLUS UPPER DUplex, stove and fridge, near May-Fair, available 1st of May. $225. Phone after 5, 384-2492.

LARGE SIDE X SIDE, NEAR airport, fireplace, full basement, large fenced yard. Available May 1st. 479-9824.

UP AND DOWN 2-BEDROOM DUplex with wall-to-wall carpet, all appliances, $280. 1609 Hillside. For more information, call 386-7057.

ANGFORD 2-BEDROOM, side-by-side, on bus route, available May 1st. $200, 386-7259, 4 to 5:30 p.m.

LANGFORD, 3 BEDROOM, wall-to-wall, electric heat, fireplaces, full basement, $325. 479-6019.

LOWER 2 BEDROOM, FIREplace, garden, 1334 Merritt, $295 includes heat. 479-7285.

2 BEDROOM, $250, NEW APPLIances, drapes, adults, no pets. 385-6504 after 4 p.m.

THREE-BEDROOM LOWER DUplex with appliances, 595-3779 after 4 p.m.

2-BEDROOM, QUADRA-MCKENzie area, $275 per month. Available May 1st. 656-6172.

2-BEDROOM LOWER, BEACON Hill location, $350 includes utilities. 598-8134.

2-BEDROOM DUPLEX AVAILable May 1st, rent $172. 479-5049.

OAK BAY 3 BEDROOMS, WARM $375. 595-5548.

207 DUPLEXES WANTED TO RENT

2 BEDROOM DUPLEX WANTED by June 1st or July 1st. Fernwood area preferred. Reasonable rent. 595-1250.

210 HOUSES TO RENT UNFURNISHED

3-BDRM., FULL BSMT. HOME, Haultain area, $275 per month. Howard Tomlin, 477-1327 or 385-9741. Henderson Realty Ltd.

AVAILABLE IMMEDIATELY, 3-bedroom, basement and large yard, $350 per month. Cedar Hill Crossroad, 477-2531 or enquire at Raynor's Lo-Cost Market.

LOVELY GORGE, AVAILABLE may 15th, 2-bedroom, plus master, big living room, kitchen, full basement. $335, no pets. 478-8537, 478-7990.

LIKE POOL? SUNKEN REC room with slate pool table, 2-bedroom, double fireplace, fully carpeted, drapes, fridge, stove, washer and dryer. $380, 474-2939.

SALT SPRING WATERFRONT cottage, two bedrooms, fireplace, 3 minute walk Fulford Harbour Ferry, $265 per month. 656-1712, 388-5489.

OAK BAY AND FOUL BAY area, fenced yard, 2 bedrooms, large kitchen, fireplace. Plus workroom and inlaw suite. Immediate occupancy. $400. 598-4020.

SIMPSONS-SEARS AREA, CLOSE to schools, bus. Five bedrooms, large yard, fireplace, sundeck, wall to wall carpet, $425 monthly. 477-0708.

COLWOOD, NEARLY NEW 3 bedroom, 2 level. Large private yard, carport, sundeck, fully carpeted. Close to schools. Available June 1st. 658-8331 anytime.

SPACIOUS 4-5 BEDROOM OLDer home, recently renovated, close to downtown, $350 per month. Phone after 5, 384-6053, 477-0943.

JUBILEE
Three 2-bedroom houses for rent, $300-$375 monthly, close to bus and shopping centre. 592-1606.

WATERVIEW FOR RENT, PARTly furnished, 2 bedrooms, den, 1-bedroom, basement. Carport, sundeck. $375. 592-7105.

3 BEDROOM HOUSE, ELECTRIC heat, wall to wall carpet. $325. 477-3010.

3 BEDROOM, STOVE AND fridge. 3023 Tillicum Rd. $365. per month. Available May 1st. 479-2509.

210 HOUSES TO RENT UNFURNISHED

$335.00—Metchosin Rd., 3 bdrm. One level on 1-3 acre lot. H.W. floors, elect. heat. Avail. Now.

$370.29—Near town. Large older 4 bdrm. home with fenced yard. Includes gas stove. Avail. May 1st.

$525.00—Gordon Head. Immaculate 3-bedrm one level house. Stove, fridge, L.R., family rooms with F.P., w-w carpet, 2 bathrms, patio, double garage. No pets. Avail June 1.

$500.00—Upper Cedar Hill. Architect designed home. 3 bedrms. plus den, 2 F.P., sundeck, patio, double garage, stove, washer, dryer. Avail. June 1 or by agreement.

PEMBERTON, HOLMES LTD.
000 Government St. 384-8124

PATIO TOWN HOUSES
Adjoining park with tennis courts. A few steps to Victoria Harbor and waterfront walkways.
New 2 and 3-bedroom townhouses with private patios.
Five minutes from downtown with free parking.
Carpet W-W with drapes and appliances.
2 bedroom—$295
3 bedroom from—$325
P. R. Brown & Sons Ltd.
762 Fort St. Tel. 385-3435
Weekends or evenings
Telephone 385-4375

WATERVIEW PATIO TOWNHOUSES
—Overlooking Victoria Harbour.
—Emoraced by waterfront park with tennis courts
—Private sunny patios
—W-W carpets, drapes and appliances
—Free parking
—Minutes from downtown
3 BEDROOM $335.00
724 SEA TERRACE
P.R. BROWN & SONS LTD.
762 FORT ST. 385-3435

WE ARE WAITING FOR JUST the right tenant who will appreciate our beautiful 2 bedroom retirement cottage. A one-of-a-kind occasion in a small retirement community. Near sandy beach (perfect wading and swimming) in the Shawnigan Lake Village. Double windows. Stove, fridge, garage. Privacy. Lake veiw. $265. 12 mos. lease or longer. Contact owner at 1845 Renfrew Rd., Shawnigan, or phone 743-2607.

OAK BAY
$400.00 per month. Lovely 2 bedroom home available May 1st.
JACK MEARS
OAK BAY REALTY LTD.
RENTAL DEPARTMENT
598-3221

SMALL, COZY 2-BEDROOM home, conveniently located on bus route, near Town and Country is available again. Fireplace, fridge, and stove, hookup for washer and dryer. Large workshop area in garage with electricity plus storage shed. Attractive property for gardening. $250 a month, occupancy June 1st. Call 479-0568.

BEAUTIFUL MODERN HOUSE. Available for 1st of June. On the Portage Inlet. Two bedrooms plus den, 1½ baths, carpetedth roughout, all appliances including dishwasher, fireplace, large sundeck with southern exposure, panoramic view. $450 per month. Call 479-0155 after 3 p.m.

BEAUTIFUL VIEW
425.00 per month
Central Saanich close to new hospital. 3 bedroom tudor style with fireplace. View overlooks valleys and fields and trees. Available May 1. 388-6876.

HAS C.C.A.
For lease, Colwood townhouse. 2 bedrooms plus studio, 1½ baths, fireplace, carpets, etc. $369 per month or purchase with auto, bike, etc., as down payment; no other qualifications. 478-5559.

3-BEDROOM HOUSE IN OAK Bay. Available May 1st. fridge, stove, dishwasher, oil heat, full low basement, patio, fenced backyard; children and one pet welcome. $375. 388-5613 between 9-noon, Mon.-Thurs.

GORGE, SEMI - WATERFRONT, bedrooms, fireplace, sundeck, double carport, 1241 Sunnyside and Seikirk. $425. Drive by and call 112-681-2410.

ONE-BEDROOM GUEST HOUSE available May 15th, suitable for quiet, resepectable, single or retired couple who desire secluded comfort. After 6 p.m. 478-3795.

4-BEDROOM HOME FOR RENT, East Sooke area, water frontage, large lot, 9 fruit trees, $350 per month. 479-7386.

3-BEDROOM HOUSE FOR RENT, Langford, big yard, close to bus and school, stove and fridge. $300 per month. 479-8951 after 4.

SPACIOUS OLDER 3 OR 4 BEDroom, wall-to-wall, stove, fridge, full basement, near downtown. 598-6317.

CAREY-TILLCUM AREA, 2-BEDrooms, full basement, large kitchen dining area, Available June 1st. $300. 479-3132.

2 BEDROOM HOUSE IN ESQUImalt, 1218 Juno St. Rent at $235 per month. Available Immediately. Phone 477-2473.

OLDER 3 BEDROOM HOUSE, $200. Kitchen, oil stove, living room, electric heater. Kids ok. 2014 Fernwood Rd.

3 BEDROOM HOME, TWO FIREplaces and rumpus room. Wall-to-wall carpeting; $485 per month. 656-4242.

MOBILE HOME, BENDIX 12X68, 1974, with appliances, 3 bedrooms, covered porch, Spectacle Lk. 386-9628.

2-BEDROOM, TWO FIREPLACES, large yard. 3860 Douglas. $305. 3-bedroom, fireplace, large yard, 3856 Douglas, $315. 658-5564.

BURNSIDE, $195; 1 BEDROOM cottage, kitchen, living room, close to everything, no pets, 5-8 p.m. 478-8957, 478-7990.

TWO-BEDROOM HOUSE NEAR town, available immediately, carpets, gas stove included, near schools, $210 per month. 479-6481.

ESQUIMALT AVAILABLE NOW. 3 bedrooms, basement. 894 Dunsmuir. Responsible family. $350. 386-0394.

TWO BEDROOM HOME ONE block to elementary school, bus at door, children and pets welcome. $525. 6-7 p.m., 595-5239.

SALT SPRING, LARGE 3 BEDroom home, fireplace, family room, utility room, 2 large sundecks. $375. 112-653-4237.

TWO BEDROOM, WALL TO wall carpet, fireplace, large dining room, close to town and parks. Available now, $250. 383-5105.

TWO BEDROOM TOWNHOUSE, 1½ baths, carpeted, stove, fridge. In Langford, family welcome. 478-6649.

3-BEDROOM, WALL-TO-WALL, swimming pool, fireplace, fridge and stove. $420. 598-7219.

WEIRS BEACH
Cozy two-bedroom house with sea view. Partly furnished, phone 478-8792 after 4 p.m. $275 a month.

SIMPSONS-SEARS AREA, 1-BEDroom house, fridge and stove, no basement. $250 per month. Utilities included. 595-7515 or 477-5768.

2½ BEDROOM, 2-STOREY, wall-to-wall, $200. Can be seen by appointment only. Cook and Pembroke Area. 479-9703.

BEDROOM HOME — VIEW Royal. Stove and fridge— $350 per month. May 1st. Pace Properties Ltd. 595-2413 or 658-8491.

COLWOOD
3-bedroom townhouse, fridge, stove, dishwasher, 1 year old, $350 per month. 658-5133.

STRAWBERRY VALE, 3 BEDrooms, full basement, bus, schools near by, extra features. Children welcome, $400, 382-0532.

CENTRAL SAANICH 3 BEDroom, full basement, fenced garden, $450, 652-1607.

OCEANFRONT, 4 BEDROOMS, swimming pool, $600. 2705 Seaview Rd. (403) 482-6166.

2-BEDROOM HOUSE, FULL basement, fridge, stove, washer. $325. Available May 1st. 385-8273.

3920 GARNET PLACE, FOUR bedrooms, 2 baths, $400 monthly. 479-3313.

4 BEDROOMS, LIVING ROOM, large kitchen, stove and fridge. $325. Phone 477-7740.

COLWOOD TWO BEDROOM BUNgalow, stove, fridge, married couple. No dogs please. $290. 478-3624.

SMALL 3-BEDROOM. 1115 CALEdonia, recently renovated; $275 per month. Phone 479-1392.

3-BEDROOM CONDOMINIUM ON Lampson St. $225. 652-4134.

210 HOUSES TO RENT UNFURNISHED

BROWN BROS. on LANSHARD
"People Helping People"

$380.00—$405.00—229 Ontario St., 3 bedroom townhouse, across from school and playground.

$175.00—821A Esquimalt Road, 2 bedrooms.

$138.00—1318 Hillside Ave., bachelor suite, separate entrance, heat included.

$140.00—1324 Hillside, bachelor suite, separate entrance, heated.

$241.1—1718 Leighton Road, upper duplex, 2 bedrooms, older character house.

$265.00 — 3126 Metchosin Road, 2-bedroom, full basement duplex. Nice area close to schools. Available noww.

$325.00 — 2943 Shelbourne St., 2 bedrooms, W-W carpet, drapes, stove and fridge. Very clean. Available June 1st.

$302.00 — 446 Constance St. 3-bedroom home, magnificent view. Full basement with family room. One year lease.

For further information please call Brown Bros. Agencies, 383-6771.

Century 21
WESTERN HOMES
1837 Cloverdale 386-3494

COLWOOD

233 MORTGAGE LOANS and INSURANCE

1st - 2nd - 3rd MORTGAGES
EXAMPLES:

BORROW	PAY
$5,000	$44.25
$10,000	$88.50
$20,000	$177.00

25 YR. AMORT. — 5 YR. TERM
FUNDS IMMEDIATELY AVAILABLE
INTERVIEWS IN THE PRIVACY OF YOUR OWN HOME
W. A. (Bill) Hodgson
385-2458
EVENINGS 385-4528
Byron Price and Associates Ltd.

NEED MONEY?
Quick — Courteous — Confidential Service. Call Don MacGillivray, GLENGARRY REALTY—479-7138

234 MORTGAGES FOR SALE

WE PAY CASH FOR MORTgages and agreements. If you have a mortgage or an agreement on which you are collecting payments but would like to sell your equity for cash, please phone Mr. Eric Charman, 385-9765, CHARMAN PACIFIC REALTY LTD., 608 Broughton Street (across from Eaton's parkade).

14.25%
TWO YEAR TERM, fully rented building, excellent covenants, rents pay mortgage with substantial reserve.
R.M. GEDDES
PRINCIPAL MORTGAGES LTD. 479-1687

REQUIRE
$22,000.00 for 6 months. Will pay back $25,000.00. Strong equity, good covenant. For information please call
R. M. GEDDES
Principal Mortgages Ltd.
479-1687

235 WANTED TO BORROW

REQUIRED: $185,000 FIRST mortgage on property appraised at $263,000. Will pay 15 per cent compounded semi-annually with monthly payments of $2245. Two year term. Proven covenant. For details call W. F. Strandlund Inc., 382-9255, 24 hrs.

FIRST MORTAGAGE $26,000 AT 11 PER CENT ONE YEAR TERM. FOR DETAILS CONTACT MR. McKENZIE 386-7521. BOORMAN INVESTMENT CO. LTD. 612 FORT ST.

BUILDER
requires short-term funds fully secured by mortgage. Interest 14% and up. Provision for roll-over to interested investors. 386-0130.

240 BUSINESS OPPORTUNITIES

VICTORIA MOTEL
46 UNITS
Prime Douglas Street location and top condition makes this an outstanding buy for owner-operator or a prudent investor. 18 kitchens and 28 sleeping units all spacious and well appointed. A unique feature of this property is an 1800 sq. ft. reinforced concrete basement, with 18' ceiling height, rented as warehouse at $27,000 annually. For further details please call JIM ALLAN or L. E. KIRK, CENTURY 21 Mayfair Realty, 385-2955.

DINING ROOM RESTAURANT
Excellent decor, good location, seats approx. 60; unlimited potential. Licensed, well-equipped.
$58,900
GEORGE HESS
477-7284 (24 hrs.) 476-7069 (Res.)
D. F. HANLEY & ASSOCIATES

MOTEL
15 UNITS
13 units with kitchens and 2 units as single sleeping rooms. All units have been completely remodelled and refurnished with new carpets, electric stoves, refrigerators and expensive furniture. Four room suite for owner. Price $298,000. A.E. (BERT) COLES 384-8001 or Res. 592-3311 Royal Trust.

FANTASTIC OPPORTUNITY
This bookstore located at 1439 Douglas Street has just been reduced from $25,000 to $8,000. Here is a great opportunity for you to begin your own business. Call today for your appointment and more information and make an offer!
385-7721 Dale Briggs 592-3978
GARDNER REALTY LTD.

KEY HOLDING PROPERTY
6 rental units gross $10,400. Across street from Parliament Buildings. Commiex needs redecorating. Make an offer on asking price of $149,000.
DAVID SCOTT
385-2425 479-4405
P. R. BROWN & SONS

OAK BAY FLORIST
Owner retiring and would like to sell her small business. Located in an excellent area. $5000 down and balance at $100 per month 10 per cent interest. A.E. (BERT) COLES 384-8001 or Res. 592-3311, Royal Trust

FORCED SALE
Health forces sale of this 9-unit motel, Gorge Rd. location. Asking $125,000. Low down payment will handle. Trades welcome.
R. W. RHODES
479-9241 OFF. 595-2121
NATIONAL TRUST

VENDING MACHINES
For sale, lease, rent or installation on commission basis, new or used hot drink, cold drink, canned pop, snack, cigarette, milk, ice cream and food machines; We supply back-up service and parts.
COAST CATERING LIMITED
CALL 384-9865 or 384-8232

PRIVATE SECURITY COMPANY
A progressive company specializing in security guards, security night patrols and private investigations. Company is turning a good profit and there is a tremendous opportunity for expansion. If truly interested, please reply to Victoria Press Box 684.

HIGH HILLSIDE
11,439 sq. ft. of R3-2 zoned City property. Also plans for 10 unit Condominium or rental apartment. $110,000 value.
Joe Manton 382-3211
ROBERTS INVESTMENTS LTD.

PROFESSIONAL OFFICE BUILDING.
(By owner). Six separate office units. Street level entry, located 2½ blocks from UBC Gates. Principals only. Victoria Press, Box 654.

AVAILABLE IMMEDIATELY complete boat construction and repair facilities with accommodations for boats up to 50'. Located at 898 Marchant Rd. Brentwood Bay. Long term lease preferred. 384-2313 days, 479-1102 after 7.

NE PLUS ULTRA
Builder requires investor for small commercial-office building. Excellent to use for front end cost tax saving and good sheltered income prospects. B. Davenport, 592-0995.

INDUSTRIAL KITCHEN AND storage space available, 2400 sq. ft., purchase equipment $33,500. Take over good lease, suitable for catering, bakery, food manufacturing. Phone after 6 p.m. 477-4714.

GOOD BUSINESS OPPORTUNITY for two sales-oriented people. This business is established in its field and has excellent accounts. $38,000 firm. Reply Victoria Press, Box 720.

I NEED AN ACTIVE OR SILENT partner (male or female) to invest and share my enthusiasm in a small business with fantastic possibilities. 595-1376.

INVESTMENT INVITED, $1000 and up in a high return business, 15 per cent return guaranteed. Victoria Press, Box 643.

BEAUTY SALON
Thriving business in Central Vancouver Island. Apply to Victoria Press Box 736.

FOR SALE FLOWER SHOP, $15,000. Information evenings 477-2412.

RETAIL SHOE OUTLET
Excellent downtown location. Reply Victoria Press, Box 714.

ONE MAN APPLIANCE REPAIR business, for sale. 479-0265 after 5:00.

240 BUSINESS OPPORTUNITIES

Antique Bus.
826 FORT ST.
Firmly established antique business specializing in prints and crystal. Well selected stock will enable business to carry on without interruption. REALISTICALLY PRICED AT $50,000. MLS.
Patrick Supeene
477-7291 Bus. 478-6294 Res.
D.F.H. REAL ESTATE LTD.

BOARDING KENNEL
Be your own boss while doing what you enjoy best. Both dogs and cats enjoy separate quarters in this fine motel. 2 Br. bungalow in good condition for owner. All this on ¾ acre fenced property. Call CONNIE or HAZEL 477-8914 or 592-0632 or 384-8001 Royal Trust.

DOWNTOWN MOTEL, 24 UNITS, 23 kitchen units, across from Woodwards, consider trade for house or acreage. $415,000. 388-7337.

244 REVENUE PROPERTY

WESTMONT
REALTY (1972) LTD. 388-4434
COURT ORDER
Practically new duplex, on large lot. Located on quiet cul-de-sac, Colwood. Sacrifice price at $59,000. MLS 22142.

LIVE IN & RENT!
Another new well built duplex in Colwood in lovely area. A must to see. On cul-de-sac. You should hurry to see this one. Try your offer on $59,900.

BARGAIN!
Within walking distance of city centre. Up and down, with lots to offer. All appliances. It's a steal at $59,900.

8 SUITER
4 1-bedroom and 4 studios newly renovated. Centre town. One bedrooms with fireplaces. Large lot. Clear title or we can supply financing.
For any of above contact 388-4434, 24 hours
WAYNE BUTTERFIELD OR IRV LIDSTONE.

INVESTMENT OR INCOME
1925 Stanley Ave.
This legal triplex with 2-2 bedrms., 1-1 bdrm. suites, 3 housekeeping rms., all fully or partially furnished plus rentable garage. Offers excellent income with low overhead. Big value at $85,500. MLS.
Patrick Supeene
477-7291 Bus. 478-6294 Res.
D.F.H. REAL ESTATE LTD.

A. E. LePAGE
WESTERN LTD. REALTOR
1391 HILLSIDE 386-6331

DRIVE BY—TILLICUM AND KER
Call me for details on this 5x5 duplex each with two bedrooms and full basement. FP in LR. Asking $58,500. W. LATIMER, F.R.I., 386-6331 or 656-2355.

REDUCTION
$64,500
Out of town vendor wants to sell quick! Mint condition, 3 suites with plaster walls, w-w carpeting thru-out, full bsmt., parking at rear. Presently grossing $8500. Try offer.
386-2911 LOLA CLARK 658-5877
Weil and Redekop Realty Ltd.

APARTMENT BLOCK
12 SUITES
FAIRFIELD VILLAGE
Close to Beacon Hill Park and Fairfield Village. Good revenue, excellent land potential. Offered at $225,000.
Residence Office
598-1420 Ted Walford 477-1841
Block Bros. Realty Ltd.

MODERN SIDE-BY-SIDE DUplex, near Cedar Hill Golf Course. A concrete block wall separates these carpeted 2-bedroom units. Basements have roughed-in plumbing for further development. One side has rec room with wet bar, 3 carports. Exterior: stucco with rock facing on front. Built-in financing with possible low down payment. $87,900. 478-1950.

GROCERY AND RESIDENCE
Well established grocery with 3-bedroom residence in growing area of North Saanich. Store has recently been renovated and has established clientele. Property zoned commercial. Listed $145,000.
656-5584 Bill Mosher 652-2868
Block Bros. Realty Ltd.

By Owner
Triplex, near Beacon Hill Park, excellent condition, 1700 sq. ft. Undeveloped basement. Carport, garage, parking. Present revenue $10,000. Price $77,000 firm. First Mortgage of $56,000. Phone 598-8767.

APARTMENT BLK.
30 SUITES
Good rental area. Four 2 bdrm, twenty-four 1 bdrm, and two bachelor. Full price $490,000. Call HAROLD WARE Castle Properties Ltd. Off. 386-6164 or Res. 385-1580.

SIDE BY SIDE DUPLEX
$62,900
2 bedrooms each side. Good size living room, bright kitchen with eating area. Wall-wall and oak floors. Quiet convenient area. Grossing $6490.
ALEX TAIT
386-2911 388-5275 Pager 382

4 LARGE BEAUTIFUL SUITES. Professionally converted as a new building with two 3 BR suites and two 1 BR suites. All with separate entrances. You won't be disappointed. $11,400. GROSS REVENUE. MLS 29377. $92,500.
385-7721 Cliff Salmond 477-3626
GARDNER REALTY LTD.

OAK BAY DUPLEX
Hilltop location. Quiet and secluded, beautifully landscaped double lot. Close to all shopping and bus. 4 bedrooms, 2 dens, 2 fireplaces, wall-to-wall. $105,000. 592-4634.

OLDER SOLID VIL WEST, 3 bedrooms up, 2 down, $5960 gross per year, large lot, prime development property (adjoining lot also available) $52,900. By owner. 595-6319 after 6.

FAIRFIELD
8 SUITES, $135,000
Not a conversion. In good repair. 10,333 sq. ft. lot. Call OLE KNUDSEN 384-8001 or 479-2764 Royal Trust.

BONA FIDE PURCHASER REQUIRES SMALL APARTMENT BLOCK UP TO $250,000. IN PRICE. PLEASE CONTACT JIM WEBBER 382-7275 OR 658-5977 (res.) TOWN & COUNTRY REALTY LTD.

FOR SALE BY OWNER
Triplex on quiet street in Rockland area. Two 1-bedroom apartments, one 2-bedroom apartment, laundry and recently added conservatory. Asking $76,000. 598-8461, 9-11 a.m.

10 SUITE APARTMENT BLOCK on 12,300 sq. ft. lot. Older building in excellent condition. Approximately $17,000 net. Good area. $189,000. 652-4286

SIDE BY SIDE DUPLEX, years old, almost ½ acre lot, full bsmt. MLS 29323. Must be sold. Offers on $63,500. A good buy.
385-7721 Cliff Salmond 477-3626
GARDNER REALTY LTD.

FAIRFIELD CHARACTER
5 plex, private sale, large bright 2 bedroom suite, ideal for live-in Landlord, always rented, $63,000. Phone 388-4545.

WANTED TO BUY OR LEASE: small saw mill or lot for that purpose on Vancouver Island. 652-3245.

244 REVENUE PROPERTY

Cedric Steele Realty Ltd.
388-6258

LEGAL 5-PLEX
$76,900
Choice income property in top shape, showing excellent returns. Full occupancy plus owners suite. Good financing available. Centrally located on quiet street in Esquimalt. Will not last. Call:
JOHN M. HUNTER
388-6258 388-6966
Cedric Steele Rlty

REVENUE BUILDINGS
3 Plex $120,000.
5 Plex $185,000
7 Ste. Apt. $146,000
61 Ste. Apt. $1,159,000
64 Ste. Apt. $1,140,000
7 Warehouses priced from $220,000 up to $3,600,000. Some fully leased and some space available.
GERRY FINNIGAN
388-6258 383-4739

APT. BLOCKS
64 SUITES
$18,000 per Suite
Price $1,152,000
61 SUITES
$18,000 per Suite
Price $1,159,000

5 PLEX Price $185,000
Fairfield Income
$17,606 per year

7 Suites, Price $146,000. Close in. Income $16,380 per year

OFFICE RETAIL WAREHOUSE
Warehouse leased at $11,700 per year. Move into balance of space 3,500 sq. ft., fully air-conditioned, 1 mile to city hall. Good traffic exposure. $249,000.
For details call:
388-6258 Office
GERRY FINNIGAN 383-4739 Res.

BROWN BROS. on LANSHARD
"People Helping People"

COLWOOD DUPLEX
$73,500
New Listing
Side-by-side duplex on cul-de-sac in good condition. Approx. 8 years old, 2 bedrms., basement each side. Large new rec room one side. Quiet, convenient street. EXCLUSIVE
JIM McNAUGHT 592-0285
TED KAY 385-4086
or 385-8771 (anytime)

OFFERS ON $49,900
FIVE SUITES give you a gross income of approx. $8300. per annum with expenses of approx. $2500. per annum. There are 3-2 bedrm, 1-1 bdrm, and 1 bach. self-contained suites. The tenants pay for their own electric heat and electric bills. 5 stoves and 5 fridges are included. Drive by 604 Wilson St., then call me to view the suites. MLS.
KEN HIGHTON
477-7291 Anytime
D.F.H. REAL ESTATE LTD.

SXS DUPLEX
FAIRFIELD
TRY YOUR DOWN PAYMENT
ASKING $66,900
Fine 5x5 DUPLEX on 75'x105' level lot 3 blks from sea and park. Each side comprises LR with FP, DR, 2 good BRs, 4-pce. bath, kitchen, separate laundry room, oil-fired HOT WATER HEATING. An excellent "Home and Income" setup. CLEAR TITLE.
385-3481 LLOYD JUPP Res. 592-1019
SWINERTON'S REALTY WORLD

LAKEVIEW—LANGFORD
DUPLEX—BRAND NEW
Spacious 3 bedroom duplex with 2 bathrooms each side. Rent the other side and build a future. Lot size — 110 X 120. Nicely secluded off the highway. Reduced to $85,000.00. Try your down payment. Call 592-6470 WM. HOLLICK 386-7921
BOORMAN INVESTMENT CO. LTD.
612 FORT ST.

TAX SHELTER
Invest in beautiful ocean front condominiums and townhouses which offer excellent future appreciation and CCA tax savings now. Excellent terms. For further information call
OCEAN VILLAGE
Roscoe Development Corp.,
Sooke, B.C.
642-5254, 24 hours

SUPER SITE
Central well exposed location in growing area. Excellent potential — suit most any use, up to 10,000 sq. ft. Phone builder, Southgate Ventures Ltd., 592-0995.

WAREHOUSE
2,000 sq. ft. including mezzanine, plus office and parking. $48,000. 658-8817 evenings.

245 REVENUE PROPERTIES WANTED

WANTED
APARTMENTS BLDGS.
15 up, 150 Suites
Victoria, Oak Bay,
Fairfield, James Bay
REVENUE COMMERCIAL BLDGS.
Any location.
For immediate action call: 383-4739
GERRY FINNIGAN
or
Cedric Steele Realty, 388-6258

BONA FIDE PURCHASER REQUIRES SMALL APARTMENT BLOCK UP TO $250,000. IN PRICE. PLEASE CONTACT JIM WEBBER 382-7275 or 658-5977 (res.) TOWN & COUNTRY REALTY LTD.

247 COMMERCIAL OR INDUSTRIAL PROPERTIES

LIGHT INDUSTRY
2,000 sq. ft. block building on 60x120 lot 538 Hillside, by owner 385-9752.

APPROX. 11,000 sq. ft. zoned C2, $11. per sq. ft. in Quadra area. BUD HUDSON 479-3894 or 388-6275 Pager 2585. HENDERSON REALTY LTD. 385-9741.

COMMERCIAL
2 houses on 80x120 on Quadra, $125,000 for both or can be separated to suit your needs:
ALSO INDUSTRIAL
Zone property with excellent living quarters in Mayfair area. $64,500. MLS. Call me for details Donna Valikoski, 386-8441 or 384-2057.
J. H. Whittome & Co. Ltd.

1.2 ACRES
Situated between McDonalds and Millstream Motors in Colwood on Old Island Highway. Excellent investment opportunity for potential commercial development. By appointment only. Call:
LARRY LINEHAM 595-0134
National Trust 595-2121

KEATING X-RD.
1 acre lots for sale in new serviced and paved industrial subdivision of building for suitable tenants. We will also consider development. OK Trucking Co. Ltd. 386-3414.

Prime highway commercial site approx. 12,000 sq. ft. with 1500 sq. foot multi-use building. Corner Helmcken and Old Island Highway. $155,000.
DENNIS DALE 478-8316
CENTURY 21 - SUBURBAN REALTY

COLOR & CONCRETE
Must be moved, concrete business. Price includes equipment at cost less $10,000. No charge for goodwill or long established name. $35,000. Exclusive.
LARRY LINEHAM 595-0134
National Trust 595-2121

WAREHOUSE
With offices. Total sq. ft. about 5,300. Part of it can easily be sublet. Prime Hillside area. Good 1st mortgage. Asking $139,000.
385-7721 Bill Weiss 598-8443
385-7721 Harold Gardner 479-2857
GARDNER REALTY LTD.

247 COMMERCIAL OR INDUSTRIAL PROPERTIES

SEASPRAY
PROPERTIES LTD./ REALTORS
1911 QUADRA
386-3124
OWN YOUR OWN WAREHOUSE
FROM $48,000
These warehouses are situated on a heavy traffic thoroughfare and offer good exposure, parking, finished office space, ample wiring, loading bays and attractive financing. Ideal for:
—Retail—Wholesale
—Service
—Automotive
—Dry Storage
—Building Contractors
For further information please call:
JACK COLWELL
BRIAN MARTIN
386-3124

$280,000
WILL BUY YOU 7,200 SQ. FT. OF BUILDING WITH RETAIL FRONTAGE, OFFICES UP-STAIRS, AND WAREHOUSING COMPLETE WITH LOADING DOCKS. INCOME POTENTIAL IS OVER TEN PER CENT OF VALUE. CLIENT SAYS "PRESENT ACT AND ANY OFFERS" ANY TRADE CONSIDERED.
CALL
JOHN ADDICOTT
388-6454 477-8232

$224,000
15,908 SQ. FT. C.S.1 LAND, WILL TRADE BOATS, AUTOS, CONDOS, ANYTHING WILL BE CONSIDERED.
CALL
JOHN ADDICOTT
388-6454 477-8232

$485,000
26-SUITE APARTMENT, GROSS IS $68,262.24. WILL TRADE BOAT, CONDO, ALMOST ANYTHING OF VALUE.
CALL
JOHN ADDICOTT
388-6454 477-8232
REALSPAN PROPERTIES LTD.

STRETCH VALUES
APARTMENTS
10 suites — No vacancies, 2 blocks to Victoria General Hospital, 12 years old. For sale or trade at $235,000. Call Cliff Stretch 479-1667 or 477-0983.

7 spacious suites, Rockland Government House area. No vacancies. Excellent building for sale or trade at $159,000. Call Cliff Stretch, 479-1667, 477-0983.

One year new — 6 suites plus 2 commercial rentals in this fine building. Full price $209,000, near offers may be considered. Dial Cliff Stretch 479-1667 or 477-0983.

J. H. Whittome & Co., Ltd.
Royal Oak Branch.

CLEAN
3 BEDROOMS ZONED COMMERCIAL
$43,900
MLS 32003
385-7721 Cliff Salmond 477-3626
385-7721 Bill Weiss 598-8443
Gardner Realty Ltd.

FOR RENT
70' FRONTAGE ON DOUGLAS
Building of approx. 2,000 sq. ft. Mayfair area. Available May 1st. Further details from Mr. Anderson at 382-2721 or 477-4985.

LIGHT INDUSTRIAL ZONED
2.3 ACRES
Level grade, sewer, water, power, highway exposure, close to Ferry Terminal. Ideal for warehouse, light manufacturing. ASKING $265,000. Call:
385-7721 Brian Coutts 598-2405
GARDNER REALTY LTD.

LAND AND BUILDING
Zoning S1 Limited Service, in downtown core back of B.C. Hydro, 6 parking spaces, concrete block building with tar and gravel roof built in 1964. Ideal for professional sales, service, etc. Further info: Call: SID HASLAM 477-1994 GRAY LAITE 656-5267 OFF. 595-2121.
National Trust

COLWOOD COMMERCIAL
Invest in this 1.55 acre General Commercial zoned site, which has an operating 15 unit and office with 2 bedrooms, living quarters, motel. Later develop the site into one of the many commercial uses that its zoned for $275,000. Call:
LARRY LINEHAM 595-0134
National Trust 595-2121

5000 SQ. FT. WAREHOUSE with RETAIL AND OFFICES on 13,000 sq. ft. of land. Rented at $1,975 per months (no lease). Well exposed location in Langford. $39,000 cash will handle. Trades on equity will be considered. Contact:
GERRY FINNIGAN
388-6253 383-4739
Cedric Steele Realty

250 HOUSES FOR SALE

Montreal Trust
For the Artistic Craftsman . . .
who would dare the challenge of renovation to create your own masterpiece, we have the property for you. Located at the end of the road in Genoa Bay there is approx. 242' of beautiful sunny waterfront. For the boating enthusiast there is a marina just a short stroll away. The building on the site with a lot of interesting possibilities is a former lodge. The area is now zoned single family. With an asking price of $84,900 offers are invited. To inspect this property:
386-2111 MURRAY LUCAS 385-4975

CEDAR HILL GOLF COURSE
A-FRAME
$79,900
Unique design, 25' fireplace with loft, 3 bdrms., 2 baths, rumpus room with fireplace, workshop, laundry room, easy conversion to in-law suite. Double carport, large sundeck. Must be seen! By owner, 388-6967, 595-7619.

870 BECKWITH — $67,500.
Spotless 3 bedroom, full high bsmt. home situated in a rural like location in the North Quadra area, 75'x140' lot, 16 fruit trees, dr-in garage plus 24'x12' separate garage or workshop. All 15 yrs. old. View interior by appointment only. Exclusive with H. Hodgson 382-3835 and L. Thomas 478-6058.
DOUGLAS HAWKES LTD.
384-7128.

SIDNEY
2½ bedroom home with water view on quiet road, fireplace, hardwood floor. 656-3543.

BY OWNER: FAIRFIELD AREA. Large family home, 3 bedrooms upstairs, large kitchen, dining room, living room with fireplace, full basement. 598-7320.

250 HOUSES FOR SALE

BLOCK BROS.
SELL THROUGH TV and VIDEO
9674 5TH STREET
SIDNEY, OPEN FRI. 1-4
Cosy 2 bedroom starter home. LOW taxes, offers invited on $37,500. MLS.
386-3231 Gerrit Klootwyk 479-3313

$35,900
Yes $35,900. City location. 2 bedroom bungalow, fenced yard. Fireplace, excellent starter.
386-3231 Olive L. Martin 479-8513

LUXURY AND SPACIOUSNESS
ALMOST NEW. Minutes from town, unusual in design, 4 bdrms up, fireplace in one bdrm, 4 pce ensuite, main floor has lrge living room, dining rm, kitchen plus family room with fireplace and sundeck and den. $105,000.

VIEW OF CADBORO BAY 4 bdrms, 3 baths, in-line living rm, dining room, lrge kitchen, fireplace on the main floor. Downstairs has bdrm, rec. room, fireplace, 3 pce bath plus workshop area $99,900.

BRIGHT AND SPACIOUS. Get inside and surprise yourself, with 3 bdrms, living room, dining room, kitchen, all extremely spacious. 1½ baths, plus rec. room down in full bsmnt $87,900.
386-2231 Bob Hohn 595-1642

"BUILDERS PRIDE"
GLANFORD Built on a slab, sunken living room, vaulted ceilings, skylight, lrge master bdrm, 2 bdrm, laundry rm, dining rm to private court yard. Separate garage. $62,900.

GORDON HEAD Under construction, 3 bdrms, full bsmnt, bay window, fireplace, dining rooms, walk-in closet in master bdrm. Buy now and pick your carpets and colour scheme. $62,500.

SOOKE 3 level split, lrge dining room, living room and kitchen, 3 bdrms, 3 bathrooms, fully developed on 3 floors asking $64,900.
386-3231 Bob Hahn 595-1642

PRIVATE WATERFRONT HOME
Well established home on Roberts Bay in Sidney with own private beach and panoramic views. Property is well landscaped and has high privacy fences. 4 bdrms, spacious well designed kitchen with plenty of cupboards and built in appliances. Large panelled den with fireplace and built in bookshelves. Large living room with fireplace, has open access to sundeck looking out over the water. Listed $133,000.
656-5584 Bill Mosher 652-2868

With a south west exposure, on a .77 acre nicely landscaped lot, total of 4 bdrms, 2 fireplaces, rec. room makes for comfortable family living for only $73,900.
656-5584 Ted Phillips 656-5337
Ben Richardson 655-6958

Near Sidney on a large lot this 4 or 5 bdrm home with family room on main rec. room in bsmnt, large workshop and laundry room has something for everyone. $62,500.
656-5584 Ted Phillips 655-5337

OPEN HOUSE
2270 ALICIA
FRIDAY 1:30-3:30. Colwood Lake Estates Georgian. Family home. Call GAIL JENKINS the
478-5561 ORANGE BIRD 478-6458

SPACIOUS HOME LARGE LOT
Over 1300 sq. ft. on main. Two large BR's, entertainment sized DR plus many other unique features such as a secluded easy care treed lot make this Langford property a home to view. Asking $56,900. MLS.
478-5561 BOB PAUL 478-2477

SEA VIEWS BRENTWOOD
On a private cul-se-sac, a 3 bedroom home with a 4th bedroom in the excellent basement. Sunken living room with fireplace, dining room with adjoining sundeck, 3 bathrooms. Large recreation room. Enjoy the country and sea. $59,000.
598-1420 Ted Walford 477-1841

SOUTH OAK BAY MINIATURE MINSTREL GALLERY
828 HAMPSHIRE
A delightful 2 bedroom cottage on a fully fenced garden with fruit trees. Large kitchen. Living room with fireplace. Staircase up to intriguing family room with stove and a miniature minstrel gallery. $61,500.
598-1420 Ted Walford 477-1841

FAIRFIELD-ROCKLAND CHARACTER HOME
GREEN HOUSE
Full reception hall, living room, dining room, family kitchen with separate counter area, and 3 spacious bedrooms with large closets upstairs. Modern bathroom with separate toilet room. Large family room in excellent basement. Separate garage. Large greenhouse and mature fruit trees, raspberry bushes. A few minutes to walk to the beach. $67,500.
Residence Office
598-1420 Ted Walford 477-1841

SOUTH OAK BAY
4 BEDROOMS
BACK LANE
A spacious 2 storey, 4 bedroom home on a deep garden with a quiet back lane entrance. Richly panelled reception hall, large dining room with fireplace, living room, den-cum-family room, spacious kitchen. The 4 large bedrooms are upstairs, master with twin closets, 3 bathrooms. Professional workshop in basement. On a quiet "country" road. $89,500.
598-1420 Ted Walford 477-1841

SWEEPING 360 DEGREE VIEWS
SEA, ISLANDS, MOUNTAINS
SUPERB 3 LEVEL CONTEMPORARY
A superb 4 bedroom split level residence atop a hill with an unequalled 360 degree view of sea, island and wooded slopes. The home has been completely redecorated with the finest materials; the family room panelled in teak with solid Californian redwood beams, 23' kitchen with quality built-ins, breakfast room with adjoining view balcony. Den, 3 bathrooms. Office-cum-sewing room off the kitchen. Dining room. Spacious living room with marble fireplace. Entrance hall. 2 sundecks. An island of seclusion. $149,000.
Residence Office
598-1420 Ted Walford 477-1841

SOUTH OAK BAY
MINIATURE MINSTREL GALLERY
828 HAMPSHIRE
A delightful 2 bedroom cottage on a fully fenced garden with fruit trees. Large kitchen. Living room with fireplace. Staircase up to intriguing family room with stove and a miniature minstrel gallery. $61,500.
598-1420 Ted Walford 477-1841

FAIRFIELD-ROCKLAND CHARACTER HOME
GREEN HOUSE
Full reception hall, living room, dining room, family kitchen with separate counter area, and 3 spacious bedrooms with large closets upstairs. Modern bathroom with separate toilet room. Large family room in excellent basement. Separate garage. Large greenhouse and mature fruit trees, raspberry bushes. A few minutes to walk to the beach. $67,500.
Residence Office
598-1420 Ted Walford 477-1841

SOUTH OAK BAY
4 BEDROOMS
BACK LANE
A spacious 2 storey, 4 bedroom home on a deep garden with a quiet back lane entrance. Richly panelled reception hall, large dining room with fireplace, living room, den-cum-family room, spacious kitchen. The 4 large bedrooms are upstairs, master with twin closets, 3 bathrooms. Professional workshop in basement. On a quiet "country" road. $89,500.
598-1420 Ted Walford 477-1841

SWEEPING 360 DEGREE VIEWS
SEA, ISLANDS, MOUNTAINS
SUPERB 3 LEVEL CONTEMPORARY
A superb 4 bedroom split level residence atop a hill with an unequalled 360 degree view of sea, island and wooded slopes. The home has been completely redecorated with the finest materials; the family room panelled in teak with solid Californian redwood beams, 23' kitchen with quality built-ins, breakfast room with adjoining view balcony. Den, 3 bathrooms. Office-cum-sewing room off the kitchen. Dining room. Spacious living room with marble fireplace. Entrance hall. 2 sundecks. An island of seclusion. $149,000.
Residence Office
598-1420 Ted Walford 477-1841

250 HOUSES FOR SALE

FOR SALE
Royal Trust
477-0191
384-8001

OPEN HOUSE
1867 CARNARVON ST.
SAT. 2:00-4:00
SUN. 2:00-4:00
Edge of Oak Bay. Priced for a quick sale and open for offers. Let me present this 2-bedroom plus one, spacious living room that is to dine, plus a private enclosed deck to you this weekend. The taxes are low. The asking price is only $56,500 and the owners say sell. In attendance,
VIVIAN M. ROBERTS
477-9191 477-0281

NO-STEP RANCHER
Retirement home with 2 bedrooms, fireplace in living room, extra large attached garage-workshop. Lovely yard. Home in good condition, walking distance to shopping centre. MLS 32312.
GALE CHRISTENSON
477-0191 477-7047

A REAL BUY
$49,900
2 bedrooms on main plus extra bedroom and 3-pce. bath in full basement. Extra large 90'x121' treed lot. Close to buses and shopping. Anxious vendor. MLS 31354.
GALE CHRISTENSON
477-0191 477-7047

DESPERATE FOR OFFERS
Must sell—this deluxe 5 bedroom, 3 bath home, rumpus room with wet bar, 2 fireplaces. A great home; must be viewed. A terrific buy and a terric home. MLS 30094. Asking $76,900.
477-0191 SYL SHUMKA 595-1337

216 EDWARD ST.
Hottest listing in town, for only $44,900. Drive by this modern 3 bedroom, full bascment home with Olympic views. Call now for immediate viewing. MLS 22417. Only $44,900.
477-0191 SYL SHUMKA 595-1337

LARGE HOME!
LARGE LOT!
A great family home situated on a beautifully treed lot in Gordon Head, consisting of 4 bedrooms, den, family kitchen with dishwasher, totally separate dining and living rooms, two 4-pce. baths, a superb rec. room with fireplace, sundeck, double carport, plus additional parking and much more. Truly great value at $72,300. Vendor is transferred, so this home MUST GO! Call RAY TILLYER, 477-0191 or 388-5464 pager 730.

COLWOOD
LOW MONTHLY PAYMENTS
Beat inflation with this great investment opportunity. This property consists of a 2 bedroom bungalow, a 12'x52' mobile home plus a huge double garage workshop with loft (excellent for cabinet making, etc.). Either live in one unit and rent the others or rent all three. Make an offer on the asking price of $49,500. Call RAY TILLYER, 477-0191 or 388-5464 pager 730.

RANCHER—MOVE IN NOW
4 bedroom no-step home situated in a large lot on a quiet no-thru street. Immediate occupancy, asking $52,500. Call RAY TILLYER, 477-0191 or 388-5464 pager 730.

SAANICH EAST
OAKWINDS
Charming, contemporary 7-year-old home, featuring superior construction, satin finish oak hardwood floors, plaster throughout. Excellent location with park-like property, close to UVic and shopping. Large living room with stone fireplace, dining room, 4 bedrooms, 3 baths, family room and double garage. $75,900. MLS.
PATRICIA SEDGER
477-0191 479-3673

SEARS AREA
2 B.R. CUTIE
$53,900
Neat as a pin and in tip top condition. Perfect starter. 2 bedrooms, cosy living room with fireplace, extra bedroom in full basement. Act quickly. MLS 32398. Handy location.
GALE CHRISTENSON
477-0191 477-7047

LARGE HOME
Only $49,900 for this home with lots of accomodation for a growing family. Open staircase from entrance to 4 BRs, LR with FP-15'x16' DR besides 15x11 family kitchen and 17x8 pantry. Attractive verandah, 65x126 fenced lot and a bus stop at your door. View today with CONNIE REYNOLDS 477-8914 or HAZEL CAMPBELL 592-0632 anytime.

$65,900
Only 3 yrs in Gordon Head on quiet street. Spacious 2 BR with 2 down plus rec room. View now with HAZEL CAMPBELL 592-0632 or CONNIE REYNOLDS 477-8914.

RANCHER
On the lake this custom one owner home that has quality thru-out. Overlooks championship golf course. Call to view this outstanding property with CONNIE REYNOLDS 477-8914 or HAZEL CAMPBELL 592-0632.

OCEAN VIEWS
Drive by 645 Lampson St. then call to view this cry spacious (over 1500 sq. ft.) and beautifully crafted home. Large bright dining room with ocean and mountain views. Hot water heating and 3 fireplaces defeats the energy crisis. Superb wall to wall rugs over oak floors. Extra large twin or king size bedrooms. Many, many extras included. Lot 92x127 and Zoned R2 all for $65,900.
JIM WALTERS
or Res. 656-3253

SUNNY OAK BAY
First time ever offered for sale. Ideal starter or retirement home with about 1100 sq. ft. on main, including 2 bedrooms, 4-pce. bath, spacious living room with fireplace, nice bright kitchen and separate extra large dining room. Downstairs development includes 3rd large bedroom, family room, garage-workshop and planting room. Lovely back yard with greenhouse and fruit trees. All for $66,000. JIM WALTERS, 656-3253; Royal Trust, 384-8001.

COUNTRY LIVING!
Yet only minutes from town. Almost a 1-3 acre of easy-care complete seclusion. High location with beautiful views of Olympics from charming living, dining room and kitchen. Two bedrooms and bath complete this one level home priced to sell at $73,500. MRS. MARILYN WOODWARD 384-8001 or 477-2722.

WOODBURN AVE.
UPLANDS GOLF COURSE
Seldom does a house come on the market backing onto Uplands Golf Course. Large family home (1711 sq. ft.) plus 4th bedroom, full bath and recreation room in basement. $117,500 MRS. MARILYN WOODWARD 384-8001 or 477-2722.

NORTHRIDGE $60,500
3 bedrooms, L shaped Liv-dining room with FP. Nice corner lot. Close to school. Sundeck with carport under. OLE KNUDSEN
479-2764 or 384-8001.

CENTRAL SAANICH
$58,900
1435 sq. ft. of delightful living in this two-year-old home. 3 beds, sep. dining room, family room off kitchen. MLS. OLE KNUDSEN
479-2764 or 384-8001.

GORDON HEAD
$60,500
Brand new 3 bedrom home with full bsmt. Big living room with brick F. MLS. OLE KNUDSEN
384-8001 or 479-2764

SWAN LAKE AREA
$39,900
Older home on large lot with duplex potential low down payment could handle. Call PETER TER VEER 479-1538 or VIC GOERTZEN 477-0217 or 384-8001.

250 HOUSES FOR SALE

FOR SALE
Royal Trust
477-0191
384-8001

CEDAR HILL AREA
$62,500
Fantastic location large 90x190 ft. lot that is ideal. Living room has brick fireplace, dining room with sundeck. Sunny kitchen 3 good sized bedrooms, full basement with lots of room for development. Low down could handle. Call VIC GOERTZEN 477-0217 OR PETER TER VEER 479-1588 or 384-8001.

NORTH OAK BAY
PRESTIGIOUS RANCHER IN FANTASTIC PRIVATE SETTING OF 23 OAK TREES, numerous shrubs, roses and bulbs galore on an approximate ½ acre lot. The classic interior affords large living room and dining room in-line with raised hearth rock fireplace, wall to wall over oak floors; ultra smart kitchen, 2 spacious bedrooms (master has 3 pce ensuite) plus 3rd bedroom or den. Bigger than average 4 pce bathroom and laundry area. Double drive-in garage, large sundeck and high crawl space suitable for storage. Exclusively listed at $115,000. For further detail and for apt. to view please call CONNIE REYNOLDS 477-8914 or 384-8001

250 HOUSES FOR SALE

KNOWLES REALTY LTD.

OPEN TO VIEW
Saturday and Sunday
2:00 — 4:00
(Drive out Pat Bay Highway past Beacon Ave., take next turn right and follow signs.)

BRAND NEW HOMES
at an economical price.

$52,500 - $53,750

Located in Melville Park area, Sidney. 2 and 3 bedrooms, Cathedral entrances, all electric heating. Thermopane windows and many other fine features. Close to all levels of schools. Qualifies for B.C. 2nd 1 year HUDAC warranty. QUALITY built by a qualified BUILDER.

Call 384-8101
Bill Knowles 384-8075
(Pager 398)
Ken Porter 384-8075
(Pager 307)
Kathryn Van Doesburk
385-9921

ESQUIMALT
REDUCED TO $48,500
This 2-bedroom home with full basement features a bright, sunny, remodelled kitchen overlooking Naden Harbour. Off-street parking for extra vehicle parking could be provided. Clean and well maintained, this home MUST BE SOLD. MLS.
BILL KNOWLES, 384-8101

PACE Properties Ltd.
1640 Oak Bay Ave. 595-2413

OWNER SAYS BRING OFFER!
I must sell as soon as possible this large near new 4-bedroom luxury family home in Broadmead. Assume mortgages and as little as $20,000 down payment qualifies. Asking $119,500 but owner says if you close your deal quickly he will look at ALL offers!
Reduced from $129,000 to $119,500 and still open to your offer. Drive by today and call us if you're ready to deal. New MLS.
982 ROYAL OAK DRIVE
Owner's agent: BRIAN HIGGINS
658-8402

JUST LISTED
$48,900
Just listed, this 2-bedroom bungalow is possibly the most attractive 1000 sq. ft. home I've ever seen! Almost ½-acre of grounds. New shake roof, large dining room, big bedrooms. So easy to buy with your low down payment. New MLS. Drive by 2681 Rainville Rd., then call me to view: BRIAN HIGGINS 658-8402.

OPEN HOUSE
SUNDAY
1:00 - 4:30
2560 DALHOUSIE ST.

FAMILY-SIZED DESCRIBES THIS DELIGHTFUL 4-BEDROOM AND DEN HOME. OVER 2100 FINISHED SQ. FT. ON A LARGE (72x142) CORNER LOT. A SUPER LOCATION WITHIN WALKING DISTANCE OF SCHOOLS, SHOPPING AND WILLOWS BEACH! ESTATE SALE. OFFERS EXPECTED ON PRICE OF $86,900. EXCLUSIVE WITH — M. K. LAWSON, CALL 388-6275 AND ASK FOR PAGER 2478.
OR
PARK PACIFIC INV.
383-4124

Ridley Bros.
Development Co. Ltd.
318 Metchosin Rd.
Member Victoria H.U.D.A.C.

$45,500
$45,500
$45,500

Check These Features
—1,972 sq. ft. of living
—large 11,000 sq. ft. lot
—fireplace in living room
—Large sep dining room
—Located close schools and transportation
For information and viewing at your convenience call 478-1721 or 384-8075, pager 519.

Century 21 WESTERN HOMES
1037 Cloverdale 386-3494

GORDON HEAD EXECUTIVES
Choice of three new or almost new 3+ bdrm. homes, family rooms, split level, two storey or basement entry. $69,900. MLS. Call TERRY SMOLLETT 386-3494 (24 hrs.)

$44,900
4 BEDROOMS
$2,000 DOWN
Drive by 3320 Cook St., ½ way between Quadra and Maplewood. See this attractive Tudor bungalow. It's bigger than it looks — F.P., new, 2 bedrooms up, F.P., new carpet. JIM RANSON, Westgate Rlty 388-5941 or 479-5910.

OAK BAY
Estevan shopping area, cozy 3 BR., 1100 sq. ft. (dining area only).
Completely renovated and insulated.
Rear lane and easy care garden, very private.
Good level walking.
$73,900. 598-8269.

MOVE RIGHT INTO THIS CLEAN spacious 2-bedroom home. W-W, FP, easy care yard, low taxes, quiet street. Call me today: AUDREY MONT 598-7558
GARDNER REALTY LTD.
385-7721

BY OWNER
$47,500
2 bedrooms, LR, fireplace, lge. kitchen, utility room, easy-care lot. Good condition. 383-3669 or 652-1579.

B.C. LAND AND INSURANCE AGENCY LTD.

Hollywood Design Character & Charm
Distinctively different! Quality built, elegantly designed with Fable Cottage architecture. This two-year-old Colwood home is in impecable condition and offers all the comfort and security a growing family requires. Features: over 1800 sq. ft., 3 bedrooms, 2 bathrooms, family room, large kitchen, very spacious L.R.-D.R. layout, quality carpeting throughout, workshop, extra parking, cottage style shake roof, sundeck, etc. Nestled among trees in a gorgeous park-like atmosphere. You owe it to yourself to see this superb property before you buy. Immediate occupancy. M.L.S. 32637. Asking $69,500. 388-5555 (24 hrs.) Chummy Crabbe, 479-7998.
$40,500
4 BDRMS
BSMT.
ESTATE SALE
410 CRAIGFLOWER
388-5555 (24 hrs.) Chummy Crabbe, 479-7998

STRETCH VALUES
FAIRFIELD
Quality 1150 sq. ft. full basement bungalow near the sea on easy to keep lot. Formal dining room, spacious living room. Well-appointed and spacious throughout. Selling at $58,900. Dial Cliff Stretch, 479-1667 or 477-0983.

Reduced $4,000
Quick sale required on this fine five-room bungalow. Cheerful corner lot. Very attractive architecture. Quadra-Tattersal area. Full price now only $49,900.00. To view dial Cliff Stretch, 479-1667 or 477-0983.

Gracious Living
This gracious home is located on a 70x190 ft. lot. 1200 sq. ft. on the main floor plus Rec. Room. Extra bedroom and plumbing down. Full price only $68,900. Dial Cliff Stretch, 479-1667 or 477-0983.

HAULTAIN
Side by side duplex, Haultain area. Will sell at $89,000 or trade — bring your offer. Owner means business. Dial Cliff Stretch, 479-1667 or 477-0983.

J. H. Whittome & Co. Ltd.
4520 West Saanich Rd.

SEASPRAY PROPERTIES LTD./ REALTORS
1911 QUADRA
386-3124

$39,900
or OFFERS
386-3124 DOUG POSKITT 477-0645

$65,900
3 Bedroom
IN-LAW SUITE
386-3124 DOUG POSKITT 477-0645

1 ACRE & 3 BDRM
WANTED
Langford, Colwood, Metchosin, Central Saanich ONLY.
386-3124 DOUG POSKITT
477-0645

WHITTOME'S

639 HOFFMAN
$48,900. New MLS. Attractive 2 bdrm stucco bungalow feature panelled wall, electric heat, well insulated, covered patio. An excellent starter or retirement home. Large lot, good garden and hot house. Approx. 1000 sq. ft.
386-8441 Bob Johnson 592-3573

NOT THE USUAL
FLOOR PLAN
Spacious well-built home. Attractive Living-Dining rm. (small den off), new carpets, rock F.P., lge. kit. has eating area. Good garden area, near schools, Sears, bus. Only $58,500. 386-8441, Ruth Lukatis, 477-5306.

SEA VIEW ARBUTUS ROAD
Greatly Reduced
Owners are moving and anxious to sell. Excellent buy for the young executive or professional with growing family. Clear title. Unobstructed panoramic view of Mt. Baker and islands. Over 4000 sq. ft. of newly decorated finished space. Some features are liv. rm. 28x18, FP, formal dining room with RP 28x18, rec. rm. FP, wet bar and full kitchen incl. fridge, 30x18; 5 to 6 lge. dens, old English beamed kitchen with lge. eating area. Huge solarium and deck, large separate office plus workshop. This residence can now accommodate in-law suite or university students residence. Phone Pl. Gee 479-8291, 477-6372 to view.

BY BUILDER
PRICED REDUCED
10890 FERNIE WIND RD.
EXCLUSIVE CURTIS PT.
Open Sat.-Sun., 2 p.m.-4:30 p.m. View of Mt. Baker and ocean from superb 2700 sq. ft. almost waterfront custom built home on .55 acre. 3 bedrooms with large master bedroom with view, fiberglass shower ensuite. Large living room and separate dining room, large rec. room, den and laundry, all finished. Built-in vacuum system, thermopane windows, rustic cedar siding and concrete driveway, double carport with sundeck. City water located on Curtis Point near Swartz Bay in a quiet area of fine homes. Beautifully treed lot but not too dark. Priced below builder's cos at $86,500. Turn right off Pat Bay Hyw. at West Port Marina near Swartz Bay onto Tryon Rd.; follow Tryon Rd. to Fernie Wynd Rd. B. Boss, 477-9930 any time.

Exceptional Value
$41,500 — 1300 sq. ft. half strata duplex, 3 bedroom, 1½ bath, fireplace, sundeck and patio, storage, nice landscaped yard on sewer, 15 minutes from downtown. 478-7504 after 4.

CENTRAL UP-DOWN DUPLEX, newly decorated, older style character home, fireplace, large garden. Gross $7,200 or live in half. Only $59,500. 478-9289. No agents please.

National Trust Realtor
3108 SHELBOURNE 595-2121
3960 QUADRA 479-7161

HIGH QUADRA
Indoor-outdoor living at its best. 1½ acres of lawned, fruit trees, flowers, etc., plus gazebo for private entertainment. Home is 1600 sq. ft., 2 bedrooms, 2 bathrooms, dining room and 23x14 living room. Could be excellent holding property while enjoying quiet existence. $118,000.
SID HASLAM 477-1994
GRAY LAITE 656-5267
OFFICE 595-2121

2451 OREGON ST.
(PLEASE DO NOT DISTURB)
"Neat" as a pin" two plus one bedroom home. Spacious living room with fireplace. Family kitchen, updated services. Full basement with bathroom facilities and two separate rooms. Corner lot with parking from both streets. Offers invited on $45,500.
MIKE RUSSELL
388-9729 OFF. 595-2121

$64,750
This 3 bdrm. full basement home is close to town yet has a nice rural atmosphere. Playground behind large fenced lot. Extra parking and drive in garage. See it with:
ROB ANGUS
652-2576 OFF. 595-2121

NEW $63,900
3-level front to back split. Vaulted cedar panelled open L.R. with heatilator F.P., separate D.R., 3 bdrms. (master ensuite with sundeck) double C.P. Large lot. 5-year warranty. Central Saanich. Try to find better value, then phone me:
ROB ANGUS
652-2576 OFF. 595-2121

GORGE-POOL
3 bdrm. home with 16x32 pool, (filter pump linere new), inline L.R. and D.R. with fireplace. Full basement with one-year-old, 1 bdrm. suite, spacious and bright. Drive in garage. Street to street lot. Very nice at $63,500.
ROB ANGUS
652-2576 OFF. 595-2121

ROCKLAND, 5 BDRMS.
Modern, full basement bungalow with over 2100 sq. ft. finished, 3 baths, 2 F.P., double C.P., shake roof. Entertainment L.R., separate D.R., kitchen with built ins, laundry on main floor. At $89,900 this is priced right. Well.
ROB ANGUS
652-2576 OFF. 595-2121

CENTRAL SAANICH
3-year, 3-bdrm., 1200 sq. ft. home on 93.5x93 ft. lot. Ensuite, full basement, sundeck off D.R., this floor to ceiling slate F.P., carport, a great family home. Offers on $63,850.
ROB ANGUS
652-2576 OFF. 595-2121

FRESHER THAN SPRINGTIME
Set in a country-like atmosphere, this 3-bdrm. with ensuite is only minutes to town. Large kitchen with eating area, family room with fireplace, double car garage with room for development in the basement, that requires your personal touch. Offered to you for only $74,000. Call DAVE McFARLAND 479-7161 office, or evgs. 658-5927.

4 BEDROOMS
Excellent home for large family, full price $45,900, minimum down payment $2,300.
R. W. RHODES
479-9241 OFF. 595-2121

SLASHED
$46,500-$41,500. Located in Langford close to the Westwind Centre. 3 bdrms, large lot, garage, separate workshop. Owner is anxious to sell. Call:
LARRY LINEHAM
595-0134 OFF. 595-2121

QUIET STREET
Directly across from Hyacinth Park. Four bedrooms, bar, den, rec room, drive-in garage, rock fireplace in living room with dining room.
LARRY LINEHAM
595-0134 OFF. 595-2121

COOK & HAULTAIN
Older, larger 4-bedroom home, 2 baths, separate dining room, living room with fireplace. Needs cosmetic work. Asking $54,900. Open to offers. MLS.

DENMAN STREET
2-storey, older but renovated 4-bedroom home, large kitchen, separate dining room, ideal for larger family of lower incomes. Try $2400 down. New on MLS. Asking $48,900.

ESQUIMALT
3-bedroom, no basement home, WW carpeting, fireplace, in living room. Modernized kitchen, large separate garage. $45,500. Open to offers. MLS.

NEW 3 BEDROOMS
In Esquimalt, fireplace in living room, part basement, WW carpeting, 1½ baths. Try $1500 down. MLS.

HAULTAIN STREET
Cute, immaculate, 2-bedroom home with beautiful rec room in basement, modernized kitchen, Drive-in garage. MLS at $56,500.

2 BEDROOMS
Gorge area, with an extra room for development into a family room or den, electric heat, fireplace in living room, WW carpeting, neat and clean large lot. Try $2300 down.

LANGFORD
2-bedroom, large lot, neat large part basement home, double carport. Make an offer in the low $40s.
For information on all of the above ads, please call JOT HOME 479-7161 office, or eves. 592-2130.

SAXE POINT
1-year-old, 3 bdrms, 1½ baths, kitchen features teak cabinets, chopping block counter tops, dble sink, sliding glass doors from living room onto patio, fenced yard, priced to sell at $45,000. Large 1st mortgage, approx. $42,750.
LARRY LINEHAM
595-0134 OFF. 595-2121

STARTER HOMES
Your choice of over 35 homes from 2 to 6 bedrooms, all areas, fireplaces basment, etc. from $500 down and up, payments from $220 per month. For further details and complete information on the new B.C. grant of $2,500 phone
R. W. RHODES 479-9241
or PGER 388-5464 No. 728
OFF. 595-2121

FAMILY HOME
3 bedrooms on main plus 2 down, completely finished basement, 2 fireplaces, 2 baths, plus bonus of large swimming pool — all this plus more for $63,500. Open to offers.
R. W. RHODES
479-9241 OFF. 595-2121

FOUR BEDROOMS TOWN AND COUNTRY
$52,900
Convenient family home in popular area, ideal for growing family. Living room with fireplace and feature wall. Kitchen with dining area. Three bedrooms up (one could be den), four-piece bath, large rec room with bar, fourth bedroom and laundry room down. Drive-in garage. Owner will carry substantial balance. To view phone:
DON CLARK 592-6851
OFF. 595-2121

National Trust Realtor
3108 SHELBOURNE 595-2121
3960 QUADRA 479-7161

OPEN HOUSE
1040 BEWDLEY
2-5 FRI. & SAT.
$54,900
Near new three-bedroom strata duplex with attractive shake roof and finished with siding and brick-living room with feature wall—separate dining room. Large modern kitchen with, eating area and sliding glass doors to private patio. Utility area, two bathroms, rich wall-to-wall throughout. Zone control electric heat, large assumable mortgage on price of $54,900. Close to stores, bus and beach.
DON CLARK 592-6651
OFF. 595-2121

QUIET FAIRFIELD
Within walking distance to downtown, large lot, 3 bedrooms, living room, dining room, kitchen including eating area and oak floors, drive-in garage, 4th bedroom in lower level with plenty of room for development. Only 16 years old. Offers on $63,500.
LARRY LINEHAM 595-0134
OFF. 595-2121

MANN
T. L. MANN & ASSOCIATES LTD.

CENTRAL SAANICH SEA VIEWS
$75,750
Sacrifice Sale! The vendor has purchased and is extremely anxious! Compare the appointments: 4 large bedrooms, dining room, 2 fireplaces, family room and 3 full bathrooms including ensuite. All this and more on two levels with approx. 2400 sq. ft. of living area. Call now. This bargain won't last.
GLENN NICHOLLS
598-5144 598-7689

GARDENER'S DELIGHT TATTERSAL
$49,900
This 3-bedroom, character bungalow near Swan Lake is set well back from the road on a large lot filled with fruit trees, flowers and a private backyard bordering on parkland. Has fireplace in livingroom, stained glass, sunporch, garage and full basement.
598-5144 GLORIA JONES 595-1659

SPRING IS SPRUNG THE GRASS IS RIS THIS IS WHERE THE HOUSES IS . . .
55 Oswego — 2 bd. and den, restored home — $48,500.
2848 Doncaster — 3 bd. full base. $52,500.
797 Greenlee — 5 bd., country lot $54,900.
4194 Morris — 3 bd. rancher—$56,500.
68 Obed — 3 bd. rancher — $58,500.
163 Bushby — 2600 sq. ft. character — $74,900.
1063 Chamberlain — Tudor duplex — $75,000.
EILEEN MARTIN
598-5144 477-7050

JAMES BAY GINGERBREAD
$48,500
Completely UPDATED with STYLE and TASTE! 3 bedrooms up, main floor consists of delightful LR with BAY WINDOW, large DR and modern kitchen with BRIGHT SUNROOM off. Call now!
EILEEN MARTIN
598-5144 477-7050

FAIRFIELD CHARACTER
Ocean Views
Entertain in a great L.R. enhanced by stained glass windows and classy FP through sliding door to a large formal DR with built-in buffet. Cozy den with FP for quiet times and upstairs, 3 big bright bedrooms. Beautiful water views for you and a park close by for the children. Charm and character abound in this solid home. $74,900. Call me today.
EILEEN MARTIN
598-5144 477-7050

LAKEHILL RANCHER
$56,500
Delightful 1500 sq. ft. home — 18 years young! Comprises 3 bed., large LR with FP, separate DR and complete Laundry Room. Home is in immaculate condition and sits on an 80x120 lot. Call now to view.
EILEEN MARTIN
598-5144 477-7050

LANGFORD
$45,900
Modern, well maintained three bedroom basement bungalow on a large lot with a separate garage. Very close to all schools, buses and shopping. Small down payment. MLS. CALL NOW!
GLENN NICHOLLS
598-5144 598-7689

Century 21
MAYFAIR REALTY
Mayfair Centre
386-2955

NOW OPEN
6 DAYS
For I.C.B.C., Real Estate and Insurance
WED., THURS., FRI., TO 9 P.M.
AND ALL DAY SAT.
WE'RE HERE FOR YOU!

REDUCED
By $7400 — now asking $62,500 for this beautiful 4-level split home with a commanding view. Old brick fireplace in a feature living room, 3 bedrooms, 1½ baths, large rec. room, double carport and only 3½ years old. MLS. Call DAVE MARSHALL, 386-2955 or 384-8948.

MUST SELL
NEW LISTING. Vendor has purchased out of town, 7 yr. old stucco home, 3 or 4 bedrooms. Carport and sundeck. Good lot at end of cul-de-sac. Only $56,900. Will consider all reasonable offers. Call LOU BLOOMFIELD, 386-2955 or 477-0432 (Res.)

LAKEHILL-CENTURY RD.
Well maintained home on large landscaped and fenced lot. 3 bedrooms up, 2 bedrooms down, 2 bathrooms, fireplace, dishwasher, combination new carpet and hardwood floor. Low down payment to $60,000. Principals only 477-4906, 8:30-6:30.

IN-LAW SUITE, GORDON HEAD, 3-bedrooms, living room, fireplace, dining room, kitchen, bathroom, ensuite bath, 2-bedrooms in basement, living room, fireplace, laundry room, bathroom, kitchenette, garage. Large sundeck, landscaped, fenced. $72,900. Phone anytime. 477-7614.

URGENT SALE $67,900.
Gordon Head — lovely modern 3 bedroom home, family room with fireplace. Large 10 per cent mortgage. Quick possession if required. 477-7750.

WHITTOME'S
RICHMOND AREA
Be smart — buy this triplex, live in bright 2-bedroom apartment and let the others pay your mortgage. $58,000.
479-1667 Doug Relf 479-5761
479-1667 Edith Gutemar 592-1049

QUIET LOCATION FIREPLACE
In well managed 20-suite condo bldg., this is a top corner 2-BR 2-bathroom suite with spacious rooms inc. 15 ft. master BR. Total of 7 appliances provided. James Bay area. See this before you decide. $57,500. Exclusive with Wilfred Davis, 479-1667 or 658-8884.

GARDENER'S PARADISE
$45,500
DO NOT DISTURB VENDOR — 6042 E. Saanich Rd., 2 BR plus Den — Bsmt. City and well water, one third acre — potting sheds, fruit trees. Sep. garage. Call to view ML 32650.
B. Brown 479-1667 C. Atkins

TRADE
235 Battleford — 2-BR. bsmt. home plus separate batchelor suite — trade towards duplex. Asking $42,500. MLS 31956.
B. Brown 479-1667 C. Atkins

LANGFORD
Excellent retirement or starter 2 bedr. no step home in immaculate condition. Charming secluded garden with tall firs, lovely shrubs, workshop and garden shed. Only a block away from shopping. $53,000.
479-1667 Edith Gutemar 592-1049
Royal Oak Branch

BROWN BROS. on LANSHARD
"People Helping People"

OPEN HOUSE
9190 East Saanich Road
Fri. & Sat.
1 - 4 p.m.
Must be Sold! 3-bdrm stucco bungalow, 20'x32' heated workshop, 20'x30' garage and greenhouse on a 7 acre lot, convenient to all amenities. Try an offer on $67,900. MLS 31177.
TED KAY 385-4086

1038 WOLLASTON
Be sure to see this immaculate 2-bedrm stucco bungalow, featuring sep. D-rm, 11'x10', separated by glass doors from the spacious L-rm. with open brick fireplace and W-W broadloom. Cosy kitchen with eating area, 4-pce. bath and both bedrms. W-W covered. A well maintained home and garden with dr-in garage and priced to SELL at $54,000. View by appointment only with:
TED KAY 385-4068
or 385-8771 (anytime).

Capital City REALTY LTD.
830-D Pembroke St. 388-7557

WEEKDAY SPECIAL
"MUST SELL" $39,000
Bring a paint brush and tackle this 4-bedroom home. This is all it needs. The wiring and plumbing, roof, etc. are all good. Separate garage and good crawlspace on rock. Built to last and could be a well laid out show piece. Located at the end of a cul-de-sac. Call now. Low, low down payment!
388-7557 Sue Wark 595-0927

SHARP — $42,900
You'll love this 1½-storey, 3-bedroom home in SUPER CONDITION. Low taxes. See it today.
388-7557 A. Alphonse 382-3625

OAK BAY
$59,900
Bright spacious 2-bedroom home with small study upstairs. Living room and attractive fireplace, kitchen with eating area. Situated on fenced secluded lot. To view call:
388-7557 Greta Hofmeister 592-6372

Island Homes Ltd.
2504 DOUGLAS
386-7545

QUICK SALE
Anticipated on this immaculate 1235 sq. ft. 3 BR. home with basement. Spacious rooms, very nice carpeting. Easy care aluminum siding. Large 10,000 sq. ft. lot, fully landscaped, shrubs, lawns, vegetable garden, fenced. Excellent area, sunny location. MLS. Priced to sell quickly at $61,900. Call Tom Evans 652-2620 or 386-7545.

WATER VIEWS 7880 SIMPSON
Spotless home. 4 Bedrooms. Rec. Room. Double carport. Over 10,000 sq. ft. lot. Views of water, Mount Douglas, mountains and valley. Asking price $65,900. Exclusive with Tom Evans, 652-2620, 386-7545.

NR REALTY
NORTHERN PACIFIC REALTY LIMITED
309-1020 McKENZIE AVE.
479-1687

$48,000
Reduced for quick sale — completely renovated 2 BR. includes appliances and drapes.

$54,900
Good family home. 2 BR with 3rd in basement. 2 baths.

$71,900
2 yrs. old—ocean view. 1,800 sq. ft. finished. 3 BR — 1x4 pce. and 2x1½ baths. Family room.

HUGH MUNRO
658-5536

$10
Must be moved. 474-2154

NEW HOMES — BRENTWOOD
3 bedrooms, full basements, loaded with extras, lovel view lots. $64,500. 1370 Rasiki. Frank Gruber Construction, 652-5761.

SUBURBAN'S
SPECIALS

LANGFORD — $44,900
. . . Let me show you how to get into this one for approximately $387 per month. It's three bedrooms, wall-to-wall, stove, fridge, washer and dryer included. situated on its own 6,000 square foot lot. Why pay rent when no investment required here.

LANGFORD $52,000
Over 1200 sq. ft. on main floor. Three bedrooms, fireplace, wall-to-wall thru-out. Full basement with two more bedrooms, sauna, large 11,500 sq. ft. lot (89' frontage). Well below replacement costs. See both these with
TOM DUNCAN 477-2462

AND IN THE CITY — $35,000
Good solid home ideal for the young fixer-upper. Structurally sound but need clean-up and painting. It has living room with fireplace, kitchen and dining room on main floor plus one small room (could be den). Three bedrooms up. All this on 6600 sq. ft. lot in Jubilee area. (Note lot depth 165 feet). Great potential for future and open to offers yet.
TOM DUNCAN 477-2462
CENTURY 21
SUBURBAN REALTY
478-8316

BOORMAN'S
612 Fort St.
386-7521
2045 Cadboro Bay Rd.
595-1535
BOORMAN INVESTMENT CO. LTD.

ESTATE SALE
TWO HOMES
AND SXS DUPLEX
LOCATION:
Very convenient on very valuable land, in good neighborhood in Saanich — Oak Bay — Victoria corner. Excellent garden soil, presently in lawns.
1—Two-bedroom, full basement home. Nice living room, large kitchen, overlooking garden. Two rooms in basement. Stucco exterior, plaster interior. Oak floors. Price $49,500.
2—No-step home. Two bedrooms, utility, large kitchen, gleaming oak floors. Stucco-plaster finish. Separate garage. Fruit trees. Price: $44,500.
3—Side-by-side, no-step duplex. With similar as above features. Price $68,500. To view these properties call:
MRS. O. ZACHARY
595-1535
592-2265

"$63,900"
"SPARKLING CLEAN"
"LANSDOWNE SLOPE"
A tastefully decorated home situated amongst other well-cared for homes on a quiet street. The main floor offers an L-shaped living room and dining room with feature fireplace, modern kitchen with eating area and sundeck off, three bedrooms and a full basement with a deluxe den or fourth bedroom plus a recreation room. For an appointment to view this MLS listing, please call:
595-1535 IAN BOORMAN 592-3335

Victoria Realty LTD
386-3585

HIGH QUADRA
$57,500
Quiet location, a large (1250 sq. ft.) modern home. 3 bdrms, full basement, extra bdrm plus 3-pce. bth down. Room for rec. rm. An unusual floor plan that makes for great family living. MLS. Grant MacFarlane, 386-3585, res. 479-8528.

MUST BE SOLD
Reduced to $59,900, this 4 bedroom home offers 1½ baths, spacious dining room area. Granite fireplace, in the nice living room, rec room with fireplace and bar. One block to Braefoot School, call
386-3585 Dave Roberts 477-1317

$2,500 GRANT
New three-bedroom townhouse, quality built, thermopane windows, 5 yr. Hudac Warranty, custom designed kitchen cabinets, small complex, just 2 left, low down payment if you quality for the B.C. Gov't Grant, low maintenance fee, to view call Jack Lidstone, or Jack Kennish, 386-3585, 477-9262, 479-3061.

BY OWNER
3 bedroom home, approx. 2,000 sq. ft. Sunken living room with fireplace, formal dining room with recessed ash panelling, solarium, English pub in basement, old style country kitchen. This property is offered by the Owner with clear title at $69,500. 652-1366 after 6.

ATTRACTIVE NO-STEP BUNGALOW, James Bay, near Harbour, shops and bus. Secluded garden, apples, pears, etc. 2-3 bedrooms, den, dining, living room, new W-W 1½ baths, large garage, greenhouse, $51,000 or would rent. Phone 592-2746, 6-7:30 P.M. Monday or Thursday, or 10-12 a.m. any day.

GORDON HEAD POST AND BEAM
2800 SQ. FT. ON TWO FLOORS, possible in-law suite Adjacent to schools, park, rec. centre. Large fenced lot, sprinkler system. $79,900. Drive by 4143 Torquay. To view phone owner at 477-4505.

DELUXE DUPLEX, 3987 BRAEfoot Rd. Strata Title. Unique design. 3 bedrooms, rock fireplace, enclosed garage, full basement partially developed, 1,200 sq. ft. Good location. $55,000. 479-2577 or 478-3226.

WATERVIEW, BRENTWOOD
Quiet, secluded, within 100 yards of the Bay, two bedroom, basement, large living room, fireplace, beautiful garden. Location cannot be duplicated. $59,800. 652-2198 noon or after 5.

VIEW ROYAL. 3 BEDROOM full basement home on large lot, located near new hospital. Immediate possession. Only $58,500. Make your offer. 479-3394 after 5.

QUALITY AHOP HOMES WITH A PLUS. See COUNTRYSIDE soon. From $43,500. 7925 Simpson Road. Information 652-4461, E Y Construction Ltd.

BY OWNER: 3 BEDROOM, NO step house on dead-end street, nice fenced yard, Colwood. $43,000. 478-4636.

SMALL OLD HOUSE, NEEDS REpair, Gorge-Tillicum area. Open to offers or trade on $35,000. 479-5304.

BY OWNER, OLDER 3 BEDroom home, Gorge area, $42,500. 384-0790.

$37,500, TWO BEDROOM HOUSE, large lot. 383-8166, 598-1413, 595-2712.

C. N. MONTAGUE CO. LTD.
Sales Consultations, Rentals
1720 Lillian Rd., 595-4413

Castle Properties Ltd.

HIGH VIEW
Situated in a lovely residential area. 3 or 4 bedrooms. Beautiful post and beam construction split-level home with 1,700 sq. ft. finished. Expensively finished in teak and walnut. The living room is huge and the dining room is not small, modern family kitchen, tasteful patio with built-in Bar-B-Que. The views over the city and to the est are superb. Easy care garden. Ideal for entertaining. This executive type home is offered for only $84,900. Call quickly BEN GREIG 598-3105, CHRIS GREIG 388-6275, pager 564 or 386-6164.

FIRST RATE LANGFORD
$64,900
Clean, well landscaped and like new at only 5 yrs. this .24 acre, 3 b.r. home ill make a quiet haven for all your family. Drive over to 2739 Dinan Place off Percy and note the immaculate 2-bay garage, see the ull-size doll house for the kids, and then call me to inspect this alue packed new listing. Call MIKE SWEENEY IS SERVICE" 595-8780 or 386-6164.

MOUNT TOLMIE
Colonial Style, 14 yrs. old, 2,000 sq. ft. Large living room and dining room, new W.W. throughout. Large bedrooms, family room also has fireplace. Reduced to 115,900. BEN GREIG 598-3105 or 386-6164.

FOUR YEARS OLD
Three bedrooms and a full basement, spotlessly clean throughout. How's this for price? $53,500. Don't miss out. Call now. BEN GREIG 386-6164 or 598-3105.

EXECUTIVES ONLY
I have several executive homes available for showing both new and character, tudor and contemporary on the beach Sea views or Uplands seclusion. Prices range from $100,000 to $250,000. To view by appointment only please call SHANE BEFURT, 386-6164 or 385-2664.

SOOKE ROAD
5.51 ACRES
with log cabin, creek runs on property. A perfect hideaway, asking $50,000. Call IRENE DALZIEL 386-6164 or 388-6275 pager 566.

HOME SUITE HOME
Esquimalt. See this today. 3 bedrooms, plus 1 bedroom suite. Asking $64,900. Call IRENE DALZIEL 386-6164 or 388-6275 pager 566 anytime.

DISTRESS SALE
Asking $45,900. Make your offer. Haultain-Cook area. 2 Br., L.R. with fireplace, small, neat lot. Your chance for a real buy. BEN GREIG 598-3105 or 386-6164.

Bayshore realty ltd.
386-6424 1006 Fort St.

FOUR BEDROOMS
HIGH QUADRA
$69,500
Character home extensively updated; den, sewing room, separate dining room, living room with fireplace, two full bathrooms, two sunlecks, hot water heating, big double, separate garage and lot is 99x132. Home suitable for in-law accommodation. Vacant. MLS. 31679.
BRENT D. EWING
386-6424 658-5661 res.

ENGLISH TRADITIONAL
$89,500
A classic with leaded-glass windows, arched doorways, French doors, inlaid hardwood flooring and well maintained. Four bedrooms, den, two fireplaces and tastefully landscaped and located in the high Quadra area. Full basement with recreation room and drive-in garage. New MLS. 32091.
BRENT D. EWING
388-6424 658-5661 Res.

VCTORIA WEST
$49,900
Older home, professionally updated; three bedrooms, living room, dining room and part basement with laundry. Separate garage with workshop. Double road frontage. New MLS. 32544.
BRENT D. EWING
388-6424 658-5661 Res.

TC TOWN AND COUNTRY REALTY
3579 DOUGLAS 382-7276

WANTED
LISTINGS OF ALL KINDS
ALLAN KLENMAN
382-7276 or 592-9771

GORDON HEAD
5-BEDROOM ARCHITECT MEDALLION HOME ON LARGE 100x170 LOT NEAR PARKS and RECREATION. A. KLENMAN 592-9771.

GOLF
SPACIOUS QUALITY HOME 4 BEDROOMS RUMPUS, GAMES, SEP. DINING — KITCHEN WITH DISHWASHER & BUILT-IN NOOK AND MANY EXTRAS. A. KLENMAN 592-9771.

SPLIT LEVEL 3 BEDROOMS
$64,000
Immaculate, 3-bedroom split level bungalow tucked away in a quiet residential area. Delightful garden has a vine trellised patio, small greenhouse and potting shed to accommodate that green thumb. This clear title home is ready for immediate occupancy. Phone Jim Webber 382-7276 or 658-5977. (ML 31810).

GORDON HEAD
By owner. 3-bdrm., 3 pce ensuite bathroom, 5 main bathroom, big kitchen with built-in oven (Surface plate), dishwasher, garburator, L.R. and family room with F.P., separate D.R., plus complete bsmt., with bathroom and sauna, double garage, lot over 13,000 sq. ft. with patio and cherry orchard (surrounded by trees). All this for only $129,500. Viewing by appointment 477-4736.

RICHMOND-LANSDOWNE. 2 bedrooms, 2 bathrooms, 3rd bedroom optional, formal dining room, exceptionally large living room, on huge lot, with mountain view. Being completely refurbished. Priced to sell quickly, mid high $60s; trades considered. 478-5559.

A GREAT BUY
SAVE $8,000
NEW HOME AND SUITE
Close to Town and Country Centre. $77,500 value for $69,500. Let it pay for itself. Coastland Estates. 479-2150, 479-6022.

BEAUTIFUL HOME, ONE YEAR old, 3 bedrooms, separate dining room, spacious kitchen, double carport, large sundeck, 1346 sq. ft., $67,900 or offers. 3983 Braefoot Road, to view 479-2577 or 478-3226.

NEW HOME
Different floor plan. Gordon Head. Phone 658-8562, after 6 weekdays, all day Saturday and Sunday.

A. H. O. P. SINGLE FAMILY home, mature apple trees on lot, close to shopping centres, church and elementary schools. $45,000 at 8%. 478-4016.

SIDNEY FAMILY HOME, 3-BEDrooms plus, 2½ bathrooms, den, finished rumpus, fully landscaped, by owner 656-3733.

RED CEDAR LOG HOUSE
25 x 35' plus loft. 642-4481.

WALL & REDEKOP HOMEFINDERS REALTY LTD.

MARIGOLD
$61,900
Good value. New 3-bdrm. home on quiet cul-de-sac. Full basement. Ensuite plumbing. Parking for extra vehicles.
386-2911 or 652-4262
RUTH SALAGA

GORGE
$54,500
4-bedroom home in immaculate condition. Recently painted and decorated throughout. Good size sundeck. Extra large lot with garden area and fruit trees.
MRS. ANITA TAIT
386-2911 or 388-6275, Pager 382

A.H.O.P'S MAY BE PHASED OUT!
Apply now to have yours built to suit. Single family on a large lot for $45,000.
WALLY or ADELINE
477-7766 386-2911 477-8562

STILL LOOKING?
For that large 1-year old family home in Sooke? 2320 sq. ft. finished, 3 bedrooms up and 3 down, 2 fireplaces, large corner lot with a 12'x20' sundeck. How can you beat that for $59,000? Call
WALLY or ADELINE
477-7766 386-2911 477-8562

WANT A NEW HOME FOR $500 DOWN?
Contact
WALLY or ADELINE
477-7766 386-2911 477-8562

$47,500
DRIVE BY
4060 Raymond Street North, off of Tait St. in Glanford area. Good older 3-bedroom full basement home on quiet street. Wall-to-wall carpeting, fireplace and large dining room. Nice size yard and greenhouse. To view please call:
HAL BARBER
386-2911 or 385-1047

$67,000
DRIVE BY
3264 and 3266 Milgrove St., near Hampton Park, very nice side-by-side Duplex. 2 bedrooms, full basements and drive-in garages each side.
To view call
HAL BARBER
386-2911 or 385-1047

1-YEAR-OLD
$64,900
A real beauty. 3 beds., 1½ baths, finished rec room with room for more development down. Family kitchen, living room with corner fireplace. A quality built home with lots of appeal, in the Saanich area.
CAROLYNNE PERRY
386-2911 or 385-1047

Century 21 J. D. BOSDET

Ridley Bros.
Development Co. Ltd.
318 Metchosin Rd.
Membr Victoria H.U.D.A.C.

$45,000
$1,250 DN.
$205 MON.
CHECK THESE FEATURES
—Own your home and lot.
—Spacious 3 BR. with 1½ baths
—Carpeted thruout
—On cul-de-sac in quiet residential area
—Close to schools and all amenities
—Quality construction with 5-year builders warranty
For more info — and viewing at your convenience please call 478-1721 or 384-8075 pager 519.

NEW SEAVIEW CONTEMPORARY WITH A VERY SPECIAL FLARE
$159,900
This very unique Cordova Bay home has 3 large BRs all with ensuite plumbing, 28x15 LR with marble FP, separate DR, a very modern kitchen with all appliances incl. This home is a must to see with features too numerous to list. Top quality materials used throughout this very unique home. Reduced for quick sale. For appointment to view quickly call SHANE BEFURT, 385-3664, or Castle

256 WATERFRONT PROPERTIES

PRIVATE BEACH

Private beach plus one of the nicest gardens in Sidney on ½-acre of unobstructed seaview property (and waterfront). The 1,540 sq. ft. ranch-style home has three bedrooms plus den, in-line dining-living room with fireplace. Utility room adjoins kitchen. Part basement. Drive-in garage and garden storage area. Exclusive — $93,500.

WATERFRONT

Easy access to beach from three sets of stairs. Two homes on one lot (ideal in-law situation). Seaviews from most of the rooms in both houses. Estate sale. Exclusive — $98,500.

Semi-Waterfront

3,000 sq. ft. on two floors (not a basement entry) with sweeping seaviews. Huge living room and completely separate master bedroom and ensuite; 3 more bedrooms, den, separate dining room, breakfast room, pantry, freezer room, etc complete main floor. Large patio, 2-stall garage and large workshop wired for 220. A good family home. MLS. $125,000.

Betty DuTemple
656-5511 658-8130

Sparling
Real Estate

80' WATERFRONT
SWIMMING POOL
PORTAGE INLET

An immaculate and spacious 4 bedroom bungalow with flowering trees and a beautiful lawn sloping gently to the 80' waterfront. Large family room, Sauna, professional workshop, above ground swimming pool. Reception hall, large living room, dining room, and a spacious kitchen with sweeping water views. Offered at $115,000.
598-1420 Ted Walford 477-1841

UPLANDS 1 ACRE
WATERFRONT
60x30 SWIMMING POOL

On an acre of secluded UPLANDS' waterfront property with 122' of sandy beach, a 4 bedroom no-step residence of over 3000 sq. ft. designed to take advantage of the unique location, 55' reception hall, 27' drawing room, separate dining room, spacious den, and a fully modernized kitchen with separate breakfast room, 4 bathrooms, 2 fireplaces, Thermopane windows, 60'x30' swimming pool with total privacy, changing rooms. Direct access to pool area from drawing room, den, 2 bedrooms. Double garage. Room for tennis court. A unique property. Offered at $255,000.
Residence Office
598-1420 Ted Walford 477-1841
Block Bros. Realty Ltd.

TWO BEDROOM HOUSE ON Patricia Bay, lovely view; Open House Sunday 1-6, 10231 West Saanich Road, 655-900, 655-1688.

GORDON HULME LTD.
SIDNEY-SAANICH PENINSULA
656-1154 2444 Beacon Ave.

258 CONDOMINIUMS

JACK MEARS
OAK BAY REALTY LTD.

2194 Oak Bay 598-3321

Where Trust is the Basis Of All Business

ORCHARD HOUSE
7TH FLOOR
CORNER SUITE
$31,500

Like new condition with views over the harbor and towards the Sooke Hills. Excellent financing available. JACK MEARS, 598-3321

EXCELLENT VALUE
1 BEDROOM
ONLY $21,900

Top-floor corner suite completely redecorated with new carpets and drapes. Low upkeep charges, $38.00 including heat. Handy to transportation and stores. Probably the best deal in town. JACK MEARS, 598-3321.

THE SAVOY
7TH FLOOR CORNER

$59,000 — Fully furnished spacious 1-bedroom. Two large sundecks overlooking sea and mountains. Like new. For more information contact JO ANN HOPPE at 598-3321.

TOP FLOOR CONDO.
DAYLIGHT DINING
ONLY $36,900.

Two bedrooms, quality carpeting, balcony in a three-year-old well managed building. O downtown and crosstown bus routes. Laundry, hobby and recreation room and ample storage on the main. MLS 30211. Offers considered on full asking price of $36,900. Phone B. E. JEFFERY at 598-3321 or evenings 477-4250.
Member
Relocation Services Canada

REALSPAN PROPERTIES LTD.

845 BROUGHTON 388-6454

FACTS OF LIFE

1—Heating costs are rising.
2—Taxes are following.
3—Security is a worry.
4—Time is the essence of life.
Avoid these burdens by buying a condominium.

368 BURNSIDE
$24,500.00

2 good size bdrms., living and dining room, kitchen and laundry room. Stove, fridge and drapes included. Newly decorated.

1188 YATES ST.
$42,500.00

2 bdrm., 2 baths, large kitchen, built-in laundry, extra special fridge and stove, a must.

1005-1009 McKENZIE AVE.

Luxurious living for a price you can afford. Swimming and swirl pool, tennis court, recreation room, lounges, work shops, excellent bus service. Definitely one of the most attractive condo. units and managed by professionals.

FOR APPOINTMENT CALL:
LAURIE COMO
388-6454 479-1179

URGENT SALES

$22,850 — 1-BDRM, HILLSIDE
Lovely suite, suit single person. Low assessment includes heat.

$29,850 — 3-BDRM., ESQUIMALT
Terrific family accommodation in this townhouse plan unit. Near school, playground, shopping and bus.

$39,900 — 2-BDRM. DELUXE
Spacious 4th floor ste with terrific views of city, 1½ bathrooms. Sacrifice sale.
HELEN or TED 477-7750
BOWDEN REALTY — 383-5524

OAK BAY MARINA AREA
2 BEDROOMS AND DEN
ASKING $32,500

Bright corner suite and shares in a well-maintained Co-op Apartment. ½ block from beach and marina. Low, almost all-inclusive monthly assessment. VACANT — IMMEDIATE OCCUPANCY — MUST BE SOLD — TRY YOUR CASH OFFER!
385-2481 ED JUPP Res. 592-1619
Swinerton's Realty World

FAIRFIELD OWNER, BRIGHT two bedroom, 1½ baths, near sea, park, shopping, bus. Tastefully decorated, $40,500. 384-6548.

BY OWNER TWO-BEDROOM condominium near Beacon Hill Park, walking distance to stores, bus routes. $44,900. 477-3629.

258 CONDOMINIUMS

RIM ROBERTS INVESTMENTS & MANAGEMENT LTD.
102-1175 DOUGLAS 388-6691

Grosvenor Pl.

1342 HILLSIDE
$26,500-$38,900
Open Daily 1-5 p.m.

Two bedroom units start as low as $34,500! Includes Frigidaire washer and dryer in each suite plus Moffatt stove and frost free fridge.

Come on over.
The Price is Right

JOE MANTON 382-5211
PETER MASON 477-9318

ESQUIMALT
CHILDREN WELCOME

The price is so low we are embarrassed to print it. So please call me and I will show you real value in this 3-bedroom condo. MLS.

MUST BE SOLD
Joe Manton
382-5211 388-6691

SPENCER CASTLE

OFFERING
Luxurious Living
IN A EXCLUSIVE SETTING.
Special Features include:
—Views with park like setting
—Luxurious interior appointments
—2 bedrooms, 2 baths
—steel and concrete construction
—heated pool, saunas, entertainment rooms.

Open Daily
1:30-5:00 p.m.
OR CALL
386-6762 384-4013
LANDMARK PROPERTIES LTD.

Green Acres

4½ PER CENT

EXCLUSIVE RESIDENTIAL

HENDERSON REALTY LTD.
385-9747 (anytime)

BEST CONDO BUY IN TOWN

1,200 sq. ft., 3 bdrm. ocean and mountain views. Assumable CMHC $32,000 mortgage and asking only $36,500.
HOWARD TOMLIN 477-1327

---

530 CARNATION PLACE
INTERURBAN

2-bedroom home with full facilities. Good family area with recreation facilities. Fridge, stove, washer and dryer included. Make your offer to $41,500. Full information provided. Call me to view. LB on for realtors.
592-0135 G. Jackson 477-1841

217-1005 McKENZIE
ROYAL WOODS

This 1-bedroom suite overlooks the garden area in a block which provides the fullest facilities. Swimming pool, sauna, tennis, billiards, shuffleboard, library, party rooms. Good parking. Convenient for transportation. Flexible financing. To view please call — full information provided. Make your offer to $37,000.
592-0135 Geoff Jackson 477-1841
Block Bros. Realty Ltd.

$72,900

A fabulous suite! Immaculate, spacious and charming. 2 BR., 2 full bath, 5 appliances, hot water heating, delightful wide views. Enjoy the luxury of superb construction, extensive gardens, guest house, covered swimming and recreation areas — all part of Spencer Castle way of life — at best available price. Call any time. I live in the complex and LOVE IT! MLS.
Eleanor Sanderson
384-5610 479-1667

J. H. Whittome & Co., Ltd.
Royal Oak

THE ULTIMATE
IN PLEASURABLE
LIVING!

Swimming and swirlpools, sauna, games and hobby rooms. For convenience to shopping and bus service, this spacious 1-bedroom ste., has to be the best $29,900. Excellent management. ML.
or
A 2-bedroom masonette with its own outside entrance. (Top Floor privacy). Carpeted throughout. Appliances and drapes included. Loads of storage space. 2 balconies, swimming and swirlpools. Convenient location. $39,900. M.L.
WALLY or ADELINE
477-7765 386-2911 477-8562
Wall & Redekop Realty Ltd.

CONDOMINIUM
With a Difference

What makes this 2-bedroom condo different? Large kitchen with eating area, not a galley kitchen plus large living and dining room. Ensuite with private shower. Just 2 blocks from town, 18" deep air space between you and the suite above. (No noise). Large landscaped private patio. Please call for a private showing: $43,900.
385-7721 Kent MacLeod 595-4273
GARDNER REALTY LTD.

FAIRFIELD
1021 COLLINSON
STREET

Only one year old, 13 suites, quiet location. Fridge, stove, dishwasher and compactor. No pets. Two bedrooms. Full price $37,900. Call HAROLD WARE at Castle Properties Ltd. 386-6164 or Res. 385-1580.

Priced Right!

2-bedrooms, 1½ bathrooms, condominium suite Top floor, Kensington Terrace. Well maintained block. Assessments at less than $60. Includes heat and hot water. Information cheerfully given by:
George Hess
477-7284 (24 hrs.) 479-7069 (Res.)
D. F. Hanley & Associates Ltd.

QUIET AND PEACEFUL

Faircliff Lane in Fairfield. Not easy to find but worth searching for. Well designed and efficiently managed, a garden setting you will enjoy and be proud of. This 2-bedroom home in an adult oriented environment offers security and sound investment. Available now at an asking of $40,900. 385-4227.

LUXURY 2-BEDROOM CORNER suite, top floor, ensuite, fireplace, bay window, park view, large balcony, private courtyard and MAT. Baker view, 3 appliances, swimming pool, swirl, sauna, billiard room, library. Owner transferred. $37,900. 595-4885.

New Apron Tunic!

Printed Pattern

4835
S—8—10
M—12—14
L—16—18

by Anne Adams

Yes indeed, you'll give thanks for the cover-all practicality of this tunic apron on holidays and all other days! It's a great gift idea, too.

Printed Pattern 4835: Misses Sizes S(8-10); M(12-14); L (16-18). Medium takes 1 7/8 yards 45-inch fabric.

Send $1.50 for each pattern — cash, cheque or money order. Add 25 cents for each pattern for first-class mail and handling. Send to: **Anne Adams, Pattern Dept., 109 Crockford Blvd., Scarborough, Ont., M1R 5B4.** Print plainly size, style number, your name, address.

Look prettier on LESS MONEY—send for our NEW SPRING-SUMMER PATTERN CATALOG. See the new soft dresses, blouses, skirts, pantsuits, more. Plus free pattern coupon. Send 75¢

107-Instant Sewing Book..$1.00
106-Instant Fashion Book..$1.00
105-Instant Crochet Book..$1.00
126-Thrifty Flower Book..$1.50

Crochet a Rug!

7299

by Alice Brooks

Put comfort underfoot—crochet petalled rug for any area.

Use 3 shades of a color to create layered effect. Crochet of rug yarn for bath bedroom, hall, living-room Pattern 7299: directions for rug about 28-inch; seat cover.

Send $1.50 for each pattern — cash, cheque or money order. Add 25 cents for each pattern for first-class mailing and handling. Send to: **Alice Brooks, Needlecraft Dept., 109 Crockford Blvd., Scarborough, Ont., M1R 5B4.** Print plainly pattern number, your name, address.

VALUE packed. 1978 NEEDLECRAFT catalog. Choose from 225 designs, 3 free inside. All Crafts, Knit, Crochet. Send 75¢

Easy Gifts 'n' Ornaments..$1.50
Pillow Show-Offs..$1.50
Stuff 'n' Puff Quilts..$1.25
Stitch 'n' Patch Quilts..$1.25
Crochet with Squares..$1.00
Crochet a Wardrobe..$1.00
Nifty Fifty Quilts..$1.00
Ripple Crochet..$1.00
Sew & Knit Book..$1.25
Flower Crochet Book..$1.00
Hairpin Crochet Book..$1.00
Instant Crochet Book..$1.00
Instant Macrame Book..$1.00
Instant Money Book..$1.00
Complete Afghans #14..$1.00
Easy Art of Needlepoint..$1.00
Complete Gift Book..$1.00
12 Prize Afghans #12..75¢
Book of 16 Quilts #1..75¢
Museum Quilt Book #2..75¢
15 Quilts for Today #3..75¢
Book of 16 Jiffy Rugs..75¢

258 CONDOMINIUMS

Park Pacific

SUPERIOR LUXURY
2 BR. and DEN
CONDOMINIUM
2 FULL BATHS
THE SAVOY
777 BLANSHARD

One of the finest view apartment homes in all Victoria — to the south Beacon Hill Park, The Straits and The Olympics — to the west the Inner Harbor, Parliament Buildings and the Sooke Hills — this exciting home is a rarity on the market. Priced to sell at $77,000 — below replacement cost in this superb steel and concrete hi-rise.
For further information and to view call Robert Young 388-6275 (pager 821) or 383-9898, or J. B. Young 388-6275 Pager 805 or 382-4124.
Park Pacific Investments

WHY RENT?

A DOWN PAYMENT OF
$450
(With $1000 B.C. Gov't Grant)
A MONTHLY PAYMENT OF
$219.
(includes Principal, Interest, and Taxes)
INCREDIBLE PRICES
8% AHOP MORTGAGE
AND AN INCOME OF
$700
QUALIFIES
You to Buy a Condominium Home at
Princess Maquinna
830 Esquimalt Rd.
COMPARE PRICES
1 bedroom from $28,900
2 bedroom from $37,700
2 bedroom and den from $35,600
AND WHAT'S MORE
we look after ALL LEGAL COSTS. Drapes, continuous clean Hot Point range, deluxe frost free fridge, balcony and sundeck, recreation facilities ARE ALL INCLUDED IN THE PRICE.
OPEN WEEKDAYS 9-12 and 1-4:30
SAT. and SUN. 1-5 P.M.
EVENINGS by Appointment
BYRON PRICE & Associates
385-2458

OPEN HOUSE

1:30-4:30 daily
No. 303
1540 Dallas Rd.

Reduced $5,000

LUXURY CONDOMINIUM
1590 Sq. Ft.
PANORAMIC

SEA AND MOUNTAIN VIEWS
Exira large kitchen with eating area and balcony, separate dining room, 21 ft. living room with wood burning fireplace, 2 large bedrooms, master with walk-in closet and 2 pce en-suite, additional 4 pce bath, plus storage and laundry in unit. Price of $89,500 includes 6 appliances and most drapes.
CALL JOHN COCKRILL
385-4230, 598-3814

Laurel Point

HARBOUR FRONT
Luxury
Condominiums
$80,000 to
$170,000

Spacious apartments with 1, 2 and 3 bedrooms and balconies. Some with den, fireplace, large patios, barbecues. Also luxury tri-level townhouses of 3000 square feet. Laurel Point facilities include its own library, clubrooms, workshop, swimming pool, saunas, underground parking.
5 minutes lovely walk to the Parliament Buildings and Empress Hotel. And, of course, your very own park in front — right on the water.
225 Belleville (3 blocks west of Parliament Bldgs.). On-site sales office; 386-7752 or call Cedric Steele Realty Ltd., 388-6258.

OPEN
HOUSE
SATURDAY 1:00-4:30
315-1025 INVERNESS
KING
OF
KENSINGTON?

A popular TV show? Yes . . . but you could feel like the KING in this delightful 1-bedroom and den suite in one of Victoria's finest maintained and operated condominiums: KENSINGTON TERRACE. Large bedroom plus the den for the TV, overnight guests or even a SEPARATE DINING ROOM (there's a louvered passage from the kitchen). No cramped feeling in the entertainment-sized living room. Lots of cupboards and closets, appliances included. MLS 31737. ASKING MURRAY LAWSON at 386-6275 OR ASK FOR PAGER 2476 or PARK PACIFIC INV. 383-4124.

PENTHOUSE
LIVING
ONLY $58,900

Fully equipped luxury corner split level in the "Royal Woods" McKenzie. 2 beds, 1½ baths, 2 balconies. Facilities incl. library, hobby and workshops, billiard rm, tennis court, swimming pool, swirlpool and sauna. Immediate occupancy. Phone 382-9212, 9:00 a.m.-4:00 p.m. weekdays.

$37,900
NO STEPS NEEDED
NO STAIRS NEEDED
NO ELEVATORS NEEDED
Main floor corner unit in strictly controlled building at 1025 Inverness. No pets. No rentals. Ideal for handicapped person. All facilities on one floor. Mountain view. Moffat stove, fridge and dishwasher. Contact owner at 1845 Rentrew Rd., Shawnigan, or phone 743-2607.

FIREPLACE
SEAVIEW

Spacious 1241 Sq. Ft. 2 bedroom condo in James Bay. Qualitybuilt with 3 appliances, sauna, swirlpool, games room, workshop. If you're looking for leisure living investigate this at $57,500. Contact BILL KOZAK at 386-6164 or 388-6275 pager 2880 Castle Properties Ltd.

CONDOMANIA!!

Your choice of two 2-bdrm. units. One in Esquimalt with wrap around sundeck, ensuite bath. The other near U-Vic, top floor, views, in-suite storage. Each less than $38,000.
ROB ANGUS 652-2576
NATIONAL TRUST, 595-2121

$26,500 - $39,900 - $42,900
3 prime units on Hillside Ave.
Gerrit Klootwyk
386-3231 479-3313
Block Bros. Realty Ltd.

SELL IT
THROUGH
CLASSIFIED
DIAL 386-2121

259 TOWNHOUSES

Cedric Steele Realty Ltd.
388-6258

OPEN HOUSE
SAT-SUN 2-4

Laurel Point. All the amenities that are uniquely Victoria's most prestigious address. Consider incredible downtown location. Walk out to gardens, Inner Harbour, Park. Over 3,100 sq. ft. of blissful living, including patios, terraced garden and studio loft. Spacious living room with wet bar, plus conversation area (FP in both). Entertainment sized DR, sunny kitchen plus breakfast area, skylights, 3 large BRs (master has ensuite), Built-in vacuum system, 6 appliances, broadloom, 2-car underground parking, sauna, swimming pool, rec. room, workshop, etc. Flexible terms. Trades accepted.

LAUREL POINT

Choice last remaining patio suite with southwest exposure. Over 1400 sq. ft. of high quality living area. Bright, huge LR, entertainment sized dining room. 2 huge BRs, master has full bath ensuite. Two full baths, in-suite laundry room, 6 appliances, fully appointed kitchen with breakfast area. Top quality broadloom throughout. Huge terraced balcony! Must be sold. $135,000.
JOHN M. HUNTER
388-6258 388-6966

ELFORD COURT
$67,900

Choice 3 BR plus family room townhouse. Super conveniently located to city, Oak Bay, Rockland. 1585 sq. ft. Charming Normandy design — quality broadloom throughout, 5 appliances, old brick fireplace, thermopane windows plus skylights. 2 4-pce. baths. Call now: 388-6258.

Like Nature
Walks With a
Sea View?

You Can At

Admirals
Harbour View
Townhouses
Priced from $54,500

933 Admirals Rd.
FOR:
—Three bedrooms
—Fireplaces — Carports
—Basements in many
—Patios — Landscaping
—Cedar and Stucco exterior
—4½ acres of terraced Parkland for a reasonable offer.
—Fully insulated
—Electric heat
—Thermopane windows

Model Home
Open Daily 2-4
Weekends 1-4
VICTORIA REALTY LTD.
386-3585

THE
COMPETITION'S
FIERCE!

But we aren't scared! If you have shopped for Townhomes—try just one more! I can show you 2 bedrooms and skylit Family Room, 3-pce. ensuite, gorgeous LR-DR with full FP and bright modern kitchen. P.S. we'll even lavish you with expensive drapes throughout, fridge, stove and dishwasher! Priced in the low 50's. Bring on the competition — we're ready!!
Eileen Martin
598-5144 477-7050
T. L. Mann & Associates Ltd.

New Townhouses
1070 Chamberlain
(Off Oak Bay Ave.)
From $49,500

3 bedrooms, living room, dining room, carpeted kitchen with Hotpoint appliances, 1½ bathrooms, additional storage space. Exceptional carpeting. Underground parking and activity room. Open every day 1-4 p.m. For special appointment call Byron Price and Associates, 385-2458.

REDUCED
$44,900 — 3 BDRM.

Quiet spot just off Atkins Rd. Two-storey plus basement, D.R., fireplace and deck overlooking trout stream. MLS 29853. TERRY SMOLLETT 386-3494 (24 hrs.)

CENTURY 21 Western Homes
1037 Cloverdale Ave.
386-3494 (24 hrs.)

PASSMORE PLACE

Three bedrooms, 1½ bathrooms, 2-storey townhouse with basement. Spacious living and dining rooms. Recreational facilities. Asking price $54,950. 385-3435 JOHN EVANS 477-4452
P. R. BROWN & SONS LTD

QUIET, EASY-CARE, AFFORDable. Immaculate 3-bedroom full basement townhouse in landscaped setting with private pool and playground. 479-5602.

ORCHARD HILL
3 bedroom, 1½ bath, rec room, workshop, swimming pool, vegetable garden. $44,900. 479-3383.

$29,850 — $2,000 DOWN, 3-BEDROOM Townhouse plan Condominium. Near school, playground, shopping, bus. 477-7750.

REDUCED 3 BEDROOM TOWNhouse, 1½ baths, 4 appliances, $49,900. 479-5453.

265 HOUSES WANTED TO BUY

WANTED
S.A.P.

I have a prospective purchaser wanting a newer executive contemporary home with sea view or waterfront, between 3,000 and 4,500 sq. ft. of living area. Up to $250,000. If possible with swimming pool or room for one and within 5 mile circle. All inquiries in strict confidence. Please call SHANE BEFURT 385-3664 or 386-6164. Castle Properties Ltd.

CASH CLIENT

Urgently requires small 2 bdrm. home on bus line. Must be easy care and reasonably priced. BEN GREIG 386-6164 or 598-3105 Castle Properties Ltd.

ALBERTA FARMER

Urgently needs small two or three bedroom retirement in quiet area. Cash to $80,000 prefers semi-rural near Victoria but will consider town. BEN GREIG 386-6164 or 598-3105 Castle Properties Ltd.

ELDERLY COUPLE

Urgently require 3 Bd. with or without basement. Prefer half acre or more. Want room to breathe. BEN GREIG 598-3105 or 386-6164. Castle Pdoperties Ltd.

URGENT

Wanted for anxious buyer, 2 bedroom home not over 25 years old with basement up to $52,000. CALL 477-0141. ELSIE O'BRIEN 477-5470. The Permanent

---

ALBERTA CLIENT

Wants acreage for investment up to $80,000. Prefers part arable land. BEN GREIG 598-3105 or 386-6164. Castle Properties Ltd.

WANTED

Waterfront home in Shawnigan Lake up to $70,000. Call HAROLD WARE at Castle Properties Ltd., 386-6164 or Res. 385-1580.

QUICK CASH

for your home if it is suitable for rental. Call my agent, CHRIS GREIG, 478-5953, or Castle Properties, 386-6164.

HOUSES WANTED

Cash paid for your house if it is suitable for rental purposes. Call my agent Randy Small 385-1431, British American Realty Ltd.

IF YOU ARE HAVING DIFficulty in meeting your mortgage payments or are threatened with foreclosure, call me we're looking to buy. Private. 478-1648 after 5.

PRIVATE

Want older home. Will purchase for cash. 479-2209.

265 HOUSES WANTED TO BUY

2 BEDROOM, BASEMENT HOME, prestige area, not over 15 years old. Near bus route, $50,000 max. 721-3067.

RETIRED COUPLE DESIRES house with sea views in North Saanich or Sidney area. Phone 656-6160.

PRIVATE

Immediate cash for lower priced home, 652-1562.

MOVING TO VICTORIA, LOOKing for a 2-3 bedroom house in nice area. 598-3587.

268 LISTINGS WANTED

CHARACTERS!

I have them and I'm looking for character homes to put them in. If you have a character home that you would like to sell from $40,000 and up, CALL:
598-5144 GLORIA JONES 595-1659
T. L. Mann & Associates Ltd.

Urgent need for homes
$35,000 - $45,000
Izik Homes Realty 383-8522

270 EXCHANGE REAL ESTATE

TRADE 2-BEDROOM MAIN floor corner condominium in the Kensington, 1025 Inverness. Full price $27,900. Take over $5700 mtge. Trade for house, land, mortgage paper. Contact owner at 1845 Renfrew Rd., Shawnigan, or phone 743-2607.

---

3 BEDROOM HOUSE

Victoria, will sell or exchange for Vancouver Area. Priced $62,500. Privately. Phone 383-6686 after 5:30.

7½ ACRES — SUBDIVIDABLE, in Cloverdale. Will trade on revenue property up to $200,000. B. Simons, 477-1449. Landmark Properties Ltd.

ANGLEMONT SHUSWAP LAKE
Have view lot next to Golf Course to trade for what have you? Value $13,000. 384-5016 anytime.

SMALL OLD HOUSE, NEEDS REpair, Gorge-Tillicum area. Open to offers or trade on $35,000. 479-5304.

271 LOTS FOR SALE

QUALITY IS THE WORD

For the top-flight home maker, to own one of these lots large enough so you can have a fringe of evergreen trees to set your home off. All underground services to each lot and paid for; curbing, paving and lighting. Lot sizes 3100 sq. ft. to 15,274 sq. ft. Prices $34,500 to $36,750. Try your offer. Easy terms. Fine Brentwood area, Llanfair Cres. (off Wallace Dr. south of Marchant Rd.) Pride of ownership here. Call F. Marconi for all details:
MARCONI REALTY
386-3941

UNIVERSITY AREA
ASKING $31,500

This level, easy to build on lot of approx. 8,000 sq. ft. has been reduced in price and I am looking for a reasonable offer.
WATER VIEW
ASKING $23,000

A sloping lot of approx. 1.06 acres with beach access, is located in the East Sooke area.
For further information on the above call:
386-8441 Jack Swanston 592-6338
J. H. Whittome & Co. Ltd.

GORGE
WATERWAY
CRAIGFLOWER RD.-
MESHER PLACE

Fully serviced subdivision, above average sized lots, beautifully treed and sloping towards the water. Close to schools, churches, shopping centre and golf course. A pleasant tranquil living environment from only $26,500. Direct from developer. Phone anytime 388-9614.

$24,900

GORDON HEAD
FIRST TIME OFFERED. Located on quiet street and over 10,000 square feet. Call:
SPENCER LEE 477-3593
DOUG POSKITT 477-0645
ROD FINCH 479-7563
or 386-3124
Seaspray Properties Ltd.

SEA VIEW LOTS

William Head Road, Metchosin. Opposite Sandgate Rd., which is beach access to Weir's Beach.
Strata Lot No. 1, 4.8 acre, $30,900
Strata Lot No. 2, 1.8 acre, $26,900.
Strata Lot No. 3, 1.4 acre, $24,900.
Strata Lot No. 4, 1.2 acre, $24,900
TERMS AVAILABLE
479-4686

NORTH SAANICH

2.67 Acres. Well treed, piped water. Asking $30,000. 4.8 acres, drilled well, well treed with some alder bottom. Asking $51,000.
TERMS
479-4886 — 652-3790
652-2445 — 477-2330

BRENTWOOD

THE LAST 5 LOTS, Marchant Rd.
—virgin land
—lovely trees
—good soil
—$100-9300 sq.ft.
—drains, sewers
—prefer private builder
—$23,000 starting
652-3428
652-2346

SECLUDED
WELL-TREED LOT
APPROX. 14,000 SQ. FT.

Just listed; one only. 70 ft. frontage, average 124 ft. depth. Perc tested with water at the road for someone who wants a home tucked in the woods — this is it. New M.L.S. Asking $24,900. Please call:
David Southall
477-7284 (24 hrs.) 652-1201 (Res.)
D. F. Hanley and Associates Ltd.

LOT FOR SALE

Almost square 2-acre seaview lot overlooking Sooke Harbour on Anderson Cove Rd. Partially cleared and water-drived ready for building. Make an offer on $30,500. Call Eleanor Sanderson, 384-9610 — 479-1667.
J. H. Whittome & Co. Ltd.
Royal Oak Branch

LOTS OF LOTS

But none as special as this ¾ acre in Ardmore area. See the sea through the trees. Only $34,900.
WALLY or ADELINE
477-7766 386-2911 477-8562
Wall & Redekop Realty Ltd.

LANGFORD LOT

Level and easy to build on, 68x110, priced for quick sale at $22,000.
JACK MEARS, 598-3321.
JACK MEARS
OAK BAY REALTY LTD.

POTENTIAL 3 LOT
SUBDIVISION
MINIMAL SERVICE COSTS
CAMEO ST. AT DOUGLAS
$59,500
RICK at DOUGLAS HAWKES LTD.
384-7128 - Res. 477-7074

BUILDERS

Looking for some $16,000 lots to build that less expensive house? Builders terms.
WALLY OR ADELINE
477-7766 386-2911 477-8562
Wall & Redekop Realty Ltd.

FOR SALE 4 APPROVED BUILDing lots, one with rented 3 bedroom house. Royal Oak area. Minimol development costs. $103,000. Phone Mr. Fisher 388-6657 or 655-1537.

$25,000.

50x120 ft. lot in Glanford area. Offers. FRED LERCH, 595-5131, 384-8075 pgr. 424. CANADA TRUST, 2252 OAK BAY AVE.

.51 ACRE, EAST SHAWNIGAN Rd. Sloping, well treed lot, cleared for building. Driveway in with professional designed 3-bedroom house plan. $18,900 393-2517.

GORDON HEAD LOTS, 60X120, schools and parks, $29,750. 477-7812.

LAMPSON DUPLEX LOT, FULLY serviced, for sale. Or have built to suit your needs. 384-9793, 384-8391.

SOOKE. ATTRACTIVE PARTIALly wooded secluded properties. 2 to 3 acres. 642-5508.

ARDMORE .96 ACRE LOT, $35,500, by owner. 656-6182.

271 LOTS FOR SALE

METCHOSIN
10-ACRE PARCELS

Several Now Priced from $42,000. Build your Dream Home on one of these heavily treed lots. Offering peace and seclusion. Some offer magnificent views. Located just 20 minutes from town on Neild Rd., off Happy Valley. Or build a strata duplex with a friend and have 5 acres each at a low cost. Easy to finance. Maps available. What an investment in your future!

1L OT left in Broome Hill area of Sooke. $10,900.

MILL BAY LOTS — ONLY 5 LEFT
Approx. ½ acre and 1 block from the ocean. Turn right at the Good Shepard Shelter on the Malahat at Frayne Rd. to Huckleberry.

SHAWNIGAN LAKE
5 Lots off Dunwick Rd. Right across from lake access. These treed lots would be perfect for summer or year round pleasure. Priced from $11,980.

13 LOT SUBDIVISION — 2 acres or more, in Mill Hill area in Langford, to be sold as a package.

LANGFORD COMMERCIAL PROPERTIES ON GOLDSTREAM AVE., 8800 sq. ft. — $45,000.
OR
Adjoining parcel of 13,759 with over 2,000 Sq. ft. building with 8 offices and 2 washrooms. Room for future expansion.
Adjoining parcel of 13,755 with over 2,000 Sq. ft. building with 8 offices and 2 washrooms. Room for future expansion.
To View Call
LORRAINE HETT
478-5583 478-2430
WATERMAN & ASSOCIATES REALTY LTD.
923 GOLDSTREAM AVE. • 478-9581

DEAN PARK ESTATES

Totally planned and controlled to protect its special environment and your investment. All one third acre lots priced from $28,000 to $49,000.
Located on the side of the mountain adjoining John Dean Provincial Park and overlooking the Dominion Agricultural Farm with views of the Straits of Georgia. Gulf Island and Mount Baker. Dean Park Estates is Vancouver Island's answer to Vancouver's world famous British Properties — features include complete underground services, own water supply, own sewer system, curbs and well lit streets.
All offers dealt with in a most cooperative manner.
Nearly every lot in this development has at least a glimpse of the sea — over 70 sold.
Entrance close by Panorama Recreation Centre on East Saanich Road — From Pat Bay Highway — Turn off at McTavish.
OPEN DAILY
11 A.M. TO 4 P.M.
SALES OFFICE
656-7041
OR
GEORGE BLACK
382-2426
Pager 2883
ANOTHER QUALITY
DEVELOPMENT FROM

Park Pacific

$19,500

Building lot at Pay Bay, possible seaviews.

DEEP COVE

¾-acre lot on Chalet Road, treed, sloped, well. $29,000.

Betty DuTemple
656-5511 658-8130
SPARLING
REAL ESTATE

$29,900

67x100 ft. serviced lot in Gordon Head. We will supply floor plans free and CUSTOM BUILD your dream house for you, do some of the work yourself and save money. Low down payments and good financing terms. Mrs. Pat Saulnier, Kasapi Const. Co. Ltd., 538 Duplin Rd. at 386-6191 or res. 384-2197.

SEA VIEWS
WOODED SECLUSION
GORDON HEAD

On a quiet no-through avenue close to Margaret Bay 120x100. 2 frontage. $55,000.
Residence Office
598-1420 Ted Walford 477-1841
Block Bros. Realty Ltd.

COUNTRY LOTS

Picturesque lots on quiet cul de sac backing onto Butchart Gardens. $27,500 for large lot with barn and fruit trees. $29,900 asking price for one-third acre lot, both fully serviced. MLS. Call Tom Evans, 652-2620, 386-7545. Island Homes Ltd.

BY OWNER
HOLDING LOT WITH VIEW

1 acre zoned residential, perk tested. Bldg. site cleared, fronts on gazetted road allowance. South slop Cloake Hill in N. Saanich, $19,500 firm. No agents. 595-6162, 7 p.m.-10

LOTS — LOTS

Priced to suite your budget—2 left at $25,000 each. Another lot suitable to build a duplex at $34,900. Fully serviced. Near Brentwood. MLS. CHES HAYS 384-8001 or Res. 721-3727. Royal Trust.

DEVELOPMENT SITES FOR sale, fully serviced including sewer to lot boundary, to accommodate 4,000 sq. ft. strata lots for ¼ to ½ lot line, single family dwellings. $16,600 each including recreation facilities. Generous builders terms. 656-1453.

10-ACRE VIEW LOTS
CENTRAL SAANICH
$67,500-$8,500 DOWN
RICK at DOUGLAS HAWKES LTD.
384-7128 — Res. 477-7074

WILLIS POINT ¾ ACRE view lot, level with beautiful trees, a real buy . $25,900. 4 others from $24,000 to $30,000. Allan Klenman Town & Country Realty Ltd., 382-7276 or 592-9771.

THIS EASY CARE LOT IN HIGH Quadra area. Gives a person scope to put their imagination to work for distinctive home, fitted into parklike setting, 14,000 sq. ft., 479-2056, 479-1365.

THREE QUALITY LOTS — treed, quiet area, close to Golf Course, 72' frontages, on Queensbury, off the end of Epsom Drive. Priced from $26,500. 477-8051 or 477-3696.

NOW AVAILABLE. 8 NEW choice large lots with sweeping views of mountains and valley. Fully serviced. Prime area, close in. Details and terms, phone 382-9141.

RECREATIONAL PROPERTY, half acre plus, beautifully treed, 8 mile circle, tennis and washrooms available. $2,500 down. Joe Blodgett, 388-4455

SHAWNIGAN LAKE RECREAtion lot, $7,500. 2 lots with cabin, $20,000. 385-9477 and 474-1837, after 4:30 p.m.

GORDON HEAD. FELTHAM RD. 9,000 sq. ft. Front hedge, trees. Offers on $30,500. 477-2576 or 477-4745.

SIDNEY

Small apartment lot, a possible 8 units, water and sewer available. 656-3543.

HIGH TATTERSAL, 3 PRIME lots, fully serviced, for sale, or have built to suit your needs. 384-9793, 384-8391.

3.4 ACRES, METCHOSIN, PANoramic view, $40,000. Details call 656-2450.

DIRECT FROM DEVELOPER, 2 large lot off Craigflower, 477-4674.

273 PROPERTY FOR SALE

TOWNHOUSE SITE FOR SALE to accommodate 15 units. All services to boundary. Builders terms, $11,500 per unit. Includes recreation facilities. 656-1455.

273 PROPERTY FOR SALE

2.02 ACRES, METCHOSIN. PARtially cleared, road in, $31,500. 385-7646 after 5 p.m.

274 PROPERTY WANTED

NEEDED

Subdividable acreage or existing lots. All areas will be considered. Call Greta Hofmeister.
Capital City Realty Ltd.
388-7557 592-6372

CASH

Builder — developer needs raw land, serviced land or projects at any stage of development, all areas. No projects too large or too small. Quick decisions, courtesy to all agents. Unicon Homes Ltd. 386-0130.

HAVE LAND OR PROJECT?
We are interested in buying land for subdivisions, site for high, medium or low density, or revenue projects in progress. Phone Kasapi Construction, 386-6191.

WANTED: 2 TO 5 ACRES IN Metchosin. Private. 382-6

Deaths and funerals

305 DEATHS and FUNERALS

COWPER-SMITH—In Victoria on April 26, 1978, Miss Beatrice Ella Cowper-Smith of 3160 Stevenson Place, born in Ontario and resident here since 1940. She leaves her family.

Funeral service in McCall Bros. FLORAL CHAPEL, Johnson and Vancouver Sts., on Friday, April 28, at 3:15 p.m. with Pastor D. McMillan and Pastor E. E. Austin officiating. Interment at Colwood Burial Park. (Donations, if desired, may be made to the Living Memorial Fund, c/o Glad Tidings, 842 North Park St.)

HILL-TOUT — On April 25, 1978 at the residence, 1650 Hampshire Rd., Victoria, Mr. Douglas C. Hill-Tout aged 61 years, a native son. He will be sadly missed by 2 daughters, Kippy in Ottawa and Randy in Toronto; his mother, Mrs. Helen Mary Hill-Tout of Victoria; 3 sisters, Mrs. R. S. (Edith) Pontious, Mrs. F. (Betty) Hovle and Mrs. Joan (Bobby) Andrews all of Victoria; 1 brother Ted of Gabriola Island and many other relatives. He served overseas with the Royal Canadian Engineers retiring as a Major.

Funeral service in McCall Bros. Chapel, Johnson and Vancouver Sts. on Friday, April 28 at 1:15 p.m. with the Rev. Max Lafser and the Ven. Arch. H. J. Jones officiating, followed by cremation. (Flowers gratefully declined. Donations, if desired, may be made to the Victoria Multiple Sclerosis Society Patient Care, 2618 Quadra St.)

LANGHAM — Passed away peacefully at home, 283 Stewart Avenue, Marjory Langham in her 94th year. Predeceased by her husband, James, in 1954, she leaves her loving daughter, Elizabeth of Victoria; son, Noel of Ancaster, Ontario; one sister, Beatrice Newton of Edinburgh, Scotland; 3 grandchildren.

Private family service was held on Monday, April 24th in Hayward's Thomson and Irving Chapel, Padre D. Kendell officiated followed by cremation. Flowers gratefully declined.

LEAKE — In Victoria, B.C. on April 25th, 1978, Mrs. Mary Catherine Leake. Born in Grimsby, England and a long time resident of Victoria, late residence, 3265 Linwood Ave. Mrs. Leake was also a member of the Centennial United Church and Choir, and several Horticultural Societies. She leaves her husband, Harry Leake, at home; niece, Mrs. Marianne Stuart, Victoria, B.C.; and many cousins.

Service in the Sands Mortuary Limited "Memorial Chapel of Chimes" on Friday, April 28th, 1978, at 11:00 a.m. Rev. G. A. McMechan officiating. Cremation. Flowers gratefully declined. Those so desiring may contribute to the Charity of choice.
SANDS — VICTORIA

MAIER — In Victoria, B.C. on April 25th, 1978, Mrs. Lina Maier, age 39 years. Born in Germany, late residence, 4079 Tracey Street. She leaves her husband, Wilhelm, sons, David, Richard and Michael, at home, her aunt, Christine Glubrecht, her mother-in-law, Mrs. Bertha Maier, Victoria, B.C.

Service in the Sands Mortuary Limited "Memorial Chapel of Chimes" on Friday, April 28th, 1978 at 1:00 p.m. Pastor L. M. Carlson officiating. Interment in Royal Oak Burial Park.
SANDS—VICTORIA

MOSER—In Edmonton, Alberta, on April 26, 1978, Mrs. Grace Bernice Moser, aged 44 years, a native daughter of Victoria. She leaves her husband, Robert Raymond Moser; son Donald and daughter Sandra; father and mother, Mr. and Mrs. George Hunter of Victoria; brothers, Arthur Hunter of Burnaby and George Hunter of Comox; sister, Donna Adams of Victoria.

Funeral arrangements will be announced later by McCall Bros. Funeral Directors Ltd.

RIVERS — In Courtenay, B.C., on April 23, 1978, Mrs. Alice Rivers. A resident of Courtenay for the past 2½ years she had previously lived in Victoria for many years. Predeceased by her husband in 1963, she is survived by one son, Robert and daughter-in-law Georgina of Courtenay; one daughter, Carol Flynn of Victoria; four grandchildren.

No service or flowers by request. Friends if desired may contribute to the heart fund.

SOLLY—In Duncan, B.C., on April 26, 1978, Mr. Leonerd Fordham Solly, aged 93 years, formerly of Westholme, B.C., beloved husband of Mrs. Mona Solly. Mr. Solly was a pioneer in the Cowichan Valley, having moved here in 1907. Besides his wife he leaves his daughters, Miss Grace Solly, Westholme, B.C., Mrs. Michael (Ruth) Holman, Hazelton, B.C.

Services at the All Saints Church, Westholme, B.C., on Friday, April 28, 1978, at 10:00 a.m. Rev. Alfred Bell officiating, followed by interment in the family plot in the churchyard. Flowers gratefully declined by request of the family. Arrangements by the Sands Funeral Chapel, Duncan, B.C.
SANDS — DUNCAN

WONG—In Victoria, B.C., on April 19th, 1978, Mr. Lai-Moon Wong, aged 94 years. Born in Canton, China, and a resident of Victoria for many years, late residence, 555 Herald St. Mr. Wong was a valued member of the Wong Association and leaves many friends.

Service in the Sands Mortuary Limited, "Memorial Chapel of Chimes," on Friday, April 28th, 1978, at 3:00 p.m. Rev. Steve Wong officiating. Interment at the Royal Oak Burial Park.
SANDS — VICTORIA

308 CARDS OF THANKS

We would like to express our gratitude to the many friends in Victoria who at the sudden passing of our beloved Gordon sent their expressions of sympathy and made donations on his behalf to the Heart Foundation. Thank you.
—Jean Woolley and Family, Calgary.

309 IN MEMORIAM

KRAELING — In loving memory of Gwen. A dear wife, mother and grandmother who passed away April 27th, 1976. She lives in our hearts. —The Kraeling Family.

THEY SHALL GROW NOT OLD AS WE WHO ARE LEFT GROW OLD, AGE SHALL NOT WEARY THEM, NOR THE YEARS CONDEMN. AT THE GOING DOWN OF THE SUN, AND IN THE MORNING, WE WILL REMEMBER THEM.
WITH GRATITUDE, SANDS

310 FUNERAL DIRECTORS

McCall's

FRIDAY
HILL-TOUT, Mr. Douglas C.
1:15 p.m.—FLORAL CHAPEL
COWPER-SMITH, Miss Beatrice E.
3:15 p.m.—FLORAL CHAPEL
TO BE ANNOUNCED
BROWN, Mrs. Sarah
MOSER, Mrs. Grace Bernice
NOISEUX, Mrs. Caroline

McCALL BROS.
Floral Funeral Chapels
385-4465

310 FUNERAL DIRECTORS

Sands

FAMILY OWNED and OPERATED Since 1912

DEDICATED TO SERVING Vancouver Island Families

Victoria's 2 Dignified and Reverent Chapels

"Memorial Chapel of Chimes"
"Family Chapel of Memories"
1803 QUADRA ST.

Your seven community chapels

VICTORIA	388-5155
SIDNEY	656-2932
COLWOOD	478-3821
DUNCAN	746-5212
LADYSMITH	245-2331
NANAIMO	753-2032

We Care About Vancouver Island Families

Sands

Hayward's (B.C. Funeral Co.)
Thomson & Irving
Funeral Chapels
1625 Quadra St.
386-3505

CUNNINGHAM FUNERAL CHAPEL
1155 FORT ST.
Phone 384-5512 or 384-8626
Offering dignified moderate service for all. Geo. S. Cunningham, owner, manager.

FIRST MEMORIAL SERVICES
Serving the Public and Exclusive Undertakers for the Memorial Society of B.C. 658-5244.

311 MONUMENTALS

MORTIMER'S
Monumental Works
FOUNDED 1877
709 KINGS RD. (at Douglas)
383-6421

STEWART MONUMENTAL Works Ltd.
ESTABLISHED 1896
Marble fireplace and tabletops
Memorial of Distinction
1453 May St. 384-3452

SPELL IT OUT

When you have something to sell, the easiest way to find a buyer is to spell it out in print!

You do that by placing a low-cost Classified Ad in the newspaper, telling our readers what you have to sell.

We'll help you

Give us a call today.

at 386-2121.

RIDE WORTH $70,000

NEW YORK (AP) — The expense account submitted by Paul Revere for one of his famous rides was auctioned off Wednesday for $70,000 — believed to be the highest amount ever paid for any autograph or example of American handwriting.

It surpassed the $54,000 paid in 1949 for the final draft of Lincoln's Gettysburg Address, until Wednesday the most valuable piece of American handwriting.

SEAL HUNT 'BRUTAL', U.K. TOLD

LONDON (CP) — Richard Ryder, chairman of the Royal Society for the Prevention of Cruelty to Animals, says the Canadian seal hunt is "a massacre, brutal, bloody and unnecessary."

Ryder told a news conference Wednesday that the RSPCA has decided to call for an immediate ban in Britain on imports of sealskins and other seal products to show British abhorrence of the hunt.

"Chances of this happening are quite reasonable," Ryder said. "Questions are already being tabled by members of Parliament."

William Jordan, RSPCA wildlife advisory officer, presented a report on the method of killing the seal pups in the Canadian hunt and suggested the pups are not killed outright with the first blow.

He had watched the hunt on the Magdalen Islands, in the Gulf of St. Lawrence, and had examined 13 carcasses. Six had fractured skulls. On later inspections he found that the skulls had been crushed—"obviously so visitors would think they had been killed in the proper way."

He compared the clubs used in the Canadian hunt with the method used in the Farne Islands off the Northumberland coast where seals are shot in the head.

"It is abhorrent to see any animal die, let alone see the spectacle taking place in Canada," Jordan said.

Dr. Harry Rowsell of the University of Ottawa, executive director of the Canadian Council on Animal Care, and R. Noyes Roberts, public affairs counsellor at the Canadian high commission here, also attended the news conference.

U.S. Hopes Rise on Economy

By HOBART ROWEN
Washington Post

WASHINGTON — American officials are taking a more optimistic view of world economic prospects as they prepare for a high-level international meeting in Mexico City this weekend.

In terms of economic growth, inflation, and in narrowing the balance of payments gap between the Organization of Petroleum Exporting Countries and the rest of the world, "prospects are better than they have been for some time," Under Secretary of Treasury Anthony Solomon said Tuesday.

Behind the better tone — although American officials shy away from saying so publicly — is the expectation or at least the hope that the U.S. dollar has "bottomed out" after a long slide in 1977 and earlier this year.

At a minimum, many private market experts here and in Europe think that the dollar may have hit a psychological plateau. It has been remarkably steady against major currencies since hitting a low point early this year, despite U.S. resistance to European demands for massive market intervention to prop up the dollar.

The Mexico City meeting this weekend will bring together Treasury Secretary W. Michael Blumenthal, Federal Reserve Chairman G. William Miller, and their finance minister and central bank counterparts of other major nations.

They will attend meetings of the International Monetary Fund's poliy-managing Interim Committee, the Group of Ten rich developed nations, and the Group of Twenty-Four, representing the less developed world.

Solomon appeared to take a rather dim view of the principal new initiative to be discussed at Mexico City, a proposal by IMF Managing Director H. J. Witteveen to encourage a new issue of Special Drawing Rights (SDRs) which at the same time would soak up excess dollars.

SDRs are an asset created by the IMF and distributed in proportional amounts to all members. Witteveen's plan would in effect substitute SDRs for dollars held in reserves by many nations. The dollars would be "frozen", and not available to be drawn again, but the interest they earn would be credited to the nations that turned them in.

Witteveen believes that his scheme would offset the objections some nations have to an outright new issue of SDRs, because total world liquidity would not be increased.

Solomon said that "we do not feel the proposal is spelled out . . . it would need further study."

The Treasury official said that the U.S. would offer a proposal of its own involving procedures by which the IMF, under new rules recently adopted, inherits responsibility for surveillance of exchange rate changes.

He said they would be detailed in a presentation by Blumenthal in Mexico City. European sources, who note that the basic procedures for surveillance have already been set by the IMF, take the U.S. "procedural" suggestion as a psychological commitment by the U.S. to the importance of the IMF's surveillance function.

It may be seen, some Europeans think, as a further assurance by the U.S. it is abandoning "benign neglect" of the dollar. Other recent steps in support of the dollar, including last week's announcement of gold sales, have contributed to dollar stability.

The agendas for all three of the Mexico City sessions will cover the world economic outlook and the question of creating additional world reserves through a new allocation of (SDRs). In addition, the IMF Interim Committee will discuss the next, or seventh round of quota increases.

Solomon's optimistic appraisal of the world outlook was based, he said, on "somewhat better balanced growth (prospects) around the world." He cited a common market estimate that European growth might be at 4.5 percent rate by mid-1979.

He said that West German prospects were "somewhat less clear" and that "they may need more stimulus", but that the official Bonn forecast was for a 4.5 to 5 percent growth rate by the end of the year.

Europeans at Mexico City are expected to bring a somewhat less optimistic view of their growth prospects. Leading private institutions in West Germany have just published a pessimistic report, estimating growth during 1978 at only 2.5 percent, compared with the Bonn Government's 3.5 percent figure.

Solomon said that prospects look better for Japan to come closer to its 7 percent growth target for 1978; that the less developed countries over-all would show an additional .5 percent growth: and the U.S. will continue at a good clip, although slightly less than last year."

He said that "inflation is continuing to come down in more countries", and that the U.S., with a new anti-inflation drive "is determined to do better."

The greatest change in prospects, Solomon said, relates to the likelihood that the OPEC current account surplus will be shaved by at least $10 billion to a range of $20 to $25 billion this year, and that the Japanese current account surplus should decine "substantially" later in 1978.

That would mean, he pointed out, a reduction in the mirror-image deficits borne by many other countries. He said that the over-all U.S. current account deficit still would be around the $20 billion mark, although the rate toward the end of the year would be well under the staggering $28 billion annual rate of the final quarter of 1977.

LUNDS
926 FORT ST.
AUCTION
FRIDAY 1:30 P.M.
CLINKER-BUILT ROWBOAT
LIFERAFTS
POOL TABLE
ELEC. PIANO
Oak and Other OFFICE DESKS STENO CHAIRS
CARPETS
JIG SAW
TOOLS
"WEED-EATER"
ON VIEW
Thursday and Friday
LUNDS AUCTIONEERS & APPRAISERS PHONE 386-3308

KILSHAWS
1115 Fort St.
AUCTION
FRIDAY, 7 P.M.
Estate and Consigned
Modern FURNISHINGS
Attractive Chesterfield Stes.
Loveseats, Hide-a-bed
Queen & Twin BEDROOM STES.
Console
Table & Chairs
Dinettes
Bandsaw & Hand Tools
INVALID BED
(Cost approx. $700.00)
Over 300 lots for your inspection
KILSHAWS AUCTIONEERS LTD.
384-6441
For your sale or cash guaranteed appraisal call
KILSHAWS

Carter Agrees to Delay Mideast Arms Package

WASHINGTON (WP) — President Carter agreed Wednesday to delay briefly the submission of his controversial Middle East arms sale package to Congress, but reaffirmed his determination to wait only a few days and to fight attempts to block portions of the package.

White House press secretary Jody Powell announced the delay, saying the proposed sale of jets to Israel, Egypt and Saudi Arabia will be submitted to Congress "no later than early next week." Friday is considered the most likely day for submission of the proposals.

In a flurry of congressional and executive branch meetings on the topic, there was no sign of an impending compromise that might head off a legislative battle.

Several senators predicted, after a meeting with Secretary of State Cyrus Vance, that Congress will reject the sales to all three countries on procedural grounds if Carter continues to treat them as a package.

Israeli Foreign Minister Moshe Dayan is to meet Thursday morning with a group of senators at the Watergate Hotel. The arms package is likely to be a major topic. Israeli officials maintained it was not discussed Wednesday during Dayan's lengthy talks on Middle East negotiations with Vance. The Dayan-Vance talks are to be completed Thursday.

House Speaker Thomas P. O'Neill Jr., Dem.-Mass., who declared Tuesday that the arms sale proposals would be disapproved by Congress, modified that prediction Wednesday. Told that Chairman Clement J. Zablocki, Dem.-Wis., of the House International Relations Committee believed that committee would narrowly fail to recommend that the sale be blocked, O'Neill confessed to making "a snap judgment" and said, "I guess Zablocki knows more about his committee than I do."

White House officials continued to predict that Carter will prevail on the issue. But Powell said the fight in Congress is bound to be "very close and very tough."

"The real issue, which Congress and the country must decide," he said, "is whether it is in the best interest of the United States to maintain, without deviation, its historic commitment to the security of Israel while at the same time we are seeking closer ties with the moderate Arab nations. The president feels strongly that it is."

The press secretary added: "The Congress and the country will have to decide what kind of Middle East we want in the 1980s — whether we want a Middle East where those who seek peace.

CORPORATION OF THE TOWNSHIP OF ESQUIMALT

TENDERS are invited until 4:00 p.m. on Friday, May 12, 1978, for any one or all of the following vehicles:
One 4-door sedan
One cab and chassis
Two ¾-ton pick-up trucks
Specifications may be obtained from the undersigned.

M. H. CAMPBELL
Municipal Engineer.

DISTRICT OF SAANICH TENDER No. 6/78

Sealed Tenders, clearly identified as below, will be received by the Purchasing Agent, Saanich Municipal Hall, 770 Vernon Avenue, Victoria, B.C., up until 3:00 p.m. on Monday, May 8th, 1978 for the following:

Tender No. 6/78 — Construction of Concrete Curb, Gutter and Sidewalk.

Tender forms and specifications may be obtained from the undersigned. Lowest or any tender not necessarily accepted.

(Mrs.) E. Bowering,
Purchasing Agent,
Corp. District of Saanich,
770 Vernon Avenue,
4-27x Victoria, B.C.

CAMOSUN COLLEGE
invites proposals for
ARCHITECTURAL SERVICES
for an anticipated substantial construction and renovation project — Camosun College, Lansdowne Campus.
Proposal forms and information concerning the project can be obtained from
The Bursar,
Camosun College,
1950 Lansdowne Road,
Victoria, B.C.,
V8P 5J2.
Proposals on the forms supplied will be received by the Bursar until May 25, 1978.
4-26x

$50,000 Landscaping For Harbor

A $50,000 landscaping project is on tap for Victoria's Inner Harbor in preparation for the coming tourist season.

The funds, made available through the Provincial Capital Commission, will go to the construction of precast planters and benches along the waterfront, Recreation and Conservation Minister Sam Bawlf said Tuesday.

The project is part of the harbor beautification in readiness for the arrival of the tall ships from Hawaii and the Captain Cook bicentennial festivities.

Embargo Urged

WASHINGTON (Reuter) — Two Congressional subcommittees voted Wednesday to ask President Jimmy Carter to impose a trade embargo against Uganda because of violations of human rights by the government of Idi Amin.

Special Offer
FOR PRIVATE PARTY CLASSIFIED ADVERTISERS
Use this handy coupon to place your Classified Advertisement and save money.

Name .....
Address .....
Phone No. .....
Signature .....
No. of Insertions ..... Amount Enclosed $ .....
Your ad will run as soon as possible upon receipt of this coupon and payment or please specify consecutive dates.
.....
.....
Classification Number ..... 10 WORDS MINIMUM

FILL OUT AND MAIL TO
SPECIAL OFFER
Victoria Press
P.O. Box 300,
Victoria, B.C.
V8W 2N4.
OR,
DELIVER IN PERSON TO
2621 Douglas St.,
Victoria, B.C.

10 Words for 1 insertion in The Daily Colonist and Victoria Times: $1.00
10c for each additional word
10 Words for 3 insertions in The Daily Colonist and Victoria Times: $2.50
25c for each additional word
10 Words for 6 insertions in The Daily Colonist and Victoria Times: $4.00
40c for each additional word
Victoria Press Box Charge $3.00 per month.
Replies to be mailed. Replies to be held for pickup.

All ads must be written in regular classified style, and run on consecutive days.
All real estate, mobile home, rental and business advertising is considered to be commercial advertising and will not qualify for this special offer.

SEND CHEQUE or MONEY ORDER
— NO REFUNDS —

THE DAILY COLONIST AND VICTORIA TIMES

UPS'N DOWNS of showbiz were demonstrated by this troupe from Children's Ballet during performance at Silver Threads Hall for senior citizens. Dancers, left to right, are Meg Tassie, Tracy Linworth, Kathryn Bendall, Karen Sherman, Colleen Thornber and Tammy Smith. Timing might have been a little off but youngsters got big hand from audience. (Irving Strickland photo)

BEFORE THE JUDGE

Judge Blake Allan imposed a $450 drinking-driving fine on a 22-year-old man in provincial court Wednesday after noting that neither he nor police were willing to testify about charges of police brutality.

David Horner, 121 Elroy, made the accusations last Wednesday while pleading guilty to a charge of driving with a blood-alcohol content over .08 March 18 in Colwood.

Allan requested the presence of Cpl. Raymond Thorogood and Constable Glen Dales of the Colwood RCMP detachment before sentencing of Horner.

Horner had questioned how police could note any signs of impairment such as swaying when, he claimed, he was thrown to the ground and handcuffed as soon as he stepped out of his pickup truck.

Horner said his glasses were bent to the point of breaking when he tried to straighten them and said he suffered facial scratches in the assault.

Crown counsel Richard Law suggested the procedure taken by Horner was irregular and said Horner should lay a charge. Law said Horner's previous statements were unsworn and that it would not serve the administration of justice to have the officers, who were present, testify.

"I'm not sitting here in judgment of the police officer, of course," Allan said.

Allan then turned to Horner and said the officers were present and prepared to testify under oath and asked Horner if he was prepared to do so.

"I will if it's necessary," Horner replied.

Law then said he was not going to call Dales to the stand and insisted the judge do it. Allan refused, saying it was not his duty to force witnesses to take the stand against their will.

Dales then said that in view of the circumstances, he wished an adjournment to have further consultations with his superiors.

Law said the choices left were for Allan to strike the guilty plea entered by Horner and have a full hearing, or trial, into the charges of impaired driving and driving with a blood-alcohol content over .08, or the matter should be put under oath and Horner should be made to testify.

A short break was taken when the impasse was reached and Horner's father indicated his son may take up Law's suggestion that a complaint be made to the commanding officer of the Colwood detachment, where an internal investigation would be held and possible charges against the officer laid.

Following the recess, Horner maintained his guilty plea and Allan asked Law if he wanted to call any witnesses or to relate the circumstances of the offence.

Law opted for the circumstances and told the court the incident occurred at about 2.20 a.m. when Dales spotted a GM pickup truck driving over the curb at the Westwind shopping plaza and behind to a dirt road. He said the emergency equipment was turned on and Horner's truck was pursued — at moderate speeds — for four or five miles before it was stopped on Leigh Road.

Law said two cases of beer were found in the front seat and Horner, the lone occupant, then admitted he had been drinking. Horner got out on the driver's side, Law continued, and officers noted swaying while he was standing. He said Dales told Horner he was being arrested for dangerous driving and twice tried to take him by the arm, each time failing because Horner turned away.

Dales asked Horner to put his hands on the truck while the officer searched him and it was then that Horner turned away, was grabbed and both men fell to the ground. Horner was turned over on his stomach, Law continued, and handcuffed. He was held by another officer while Dales read the breath test demand.

Horner was taken to the Colwood detachment where readings of .16 were obtained in two tests, Law said.

Asked if he had anything to say, Horner said the chase was not four or five miles but may have been "two at the most."

"Did you see flashing lights behind you and not stop?" Allan asked.

"Uh-huh," Horner replied, indicating yes.

"Did you complain to anybody (about the assault)?" Allan inquired.

"I just told my father."

When asked by the judge if he didn't comply with the officer's request to put hands on the vehicle for a search, Horner said, "I don't think any of that happened, myself."

Before imposing the fine, Allan said both sides had been given an opportunity to testify and were reluctant and said: "Accordingly, I have to weigh what has been said to me in the form of statements not under oath."

Allan said he tended to believe the officers' version because they were sober while Horner had readings of .16.

"These days," Allan said, "quite a number of allegations of improper conduct are made, nearly all of which are unfounded."

He said it seemed to be customary for young people to abuse the police, adding quickly that this was not so in Horner's case.

"It is the duty of the public, in my view, to support the police," Allan concluded, "People who are sensible usually do."

Horner was asked after he paid the fine whether he was going to make the official complaint to Colwood RCMP.

"I don't know, I don't wish to say anything," he replied.

* * *

One of three persons arrested April 17 following a police raid in Colwood appeared in court and was charged with possession of a stolen motorcycle.

Emil Joseph Dobrovolny, 40, of Humpback Road, was charged with possession of stolen property and possession of an unregistered, restricted weapon.

Two men and a woman were arrested after members of the Greater Victoria Joint Forces Operation of the Coordinated Law Enforcement Unit (CLEU) raided a Colwood home and seized motorcycles, chainsaws, a firearm, blasting caps and wiring.

Defence lawyer Nicholas Lott requested a week's remand for election when two others appearing on related charges are due in court.

* * *

A 24-year-old man had what Allan termed an expensive evening of drinking April 16.

Charles Gordon Watt, 2 Rocky Point Road, pleaded guilty to three counts of mischief causing wilful damage and was fined a total of $225 and ordered to pay $465 in restitution.

Crown counsel Don Laughton told the court Watt became angry after being evicted from the King John's Inn, 2668 Sooke Road, and threw a rock through a $400 window there, another rock through a $50 window at Little John's Pizza nearby, and damaged a rear-view mirror in the car belonging to William Creelman of King John's Inn. Laughton said Watt sat in Creelman's car and blew the horn until police arrived.

* * *

Fined for drinking-driving were: Gilbert Anthony Jimmie, 24, of 7671 Church, $450; Wendy Wynne Cottam, 32, of 947 Terlane, $400; Albert Pike, 61, of 825 Condor, $400; Clarke Fraser Patterson, 30, of 724 Sea Terrace, $350; Pamela Lee Hartnell, 26, of 1173 Munro, $350; and James Oliver Tufford, 30, of 2726 Sooke Road, $100.

In addition, Tufford was ordered to perform 100 hours of community service work and was fined an additional $35 for driving without a valid driver's licence.

* * *

Fined for drinking-driving Tuesday were: Emil Panzenboeck, 51, of 476 Lampson, $450, and Bernard Joseph Simonson, 23, of 1552 Lionel, $450.

HAPPY 100th birthday wishes went to Edith Chapman during party held at Clovelly Private Hospital Wednesday. Matron Mrs. Dorothy Degroot, shown here admiring card, was one of guests at party to celebrate occasion. (Bill Halkett photo)

2 New Terms Added

James Ronald Page, 27, was given two new jail terms but no additional sentence when he pleaded guilty in Victoria county court Wednesday to assaulting a man and woman on the Empress Hotel lawn last Oct. 27.

The offences occurred when he was on bail pending disposition of an earlier assault causing bodily harm and possession of a dangerous weapon, for which he was subsequently given four years and two years in jail, concurrently.

A new sentence of 30 days for common assault and six months for assault causing bodily harm will also be concurrent, Judge E.J.C. Stewart ruled.

Page was charged with assaulting Deborah Frank, causing her bodily harm, but pleaded guilty to the lesser charge of common assault. He pleaded guilty to assault causing harm to Peter Larsen.

Crown counsel Nicholas Lang said Page and a former co-accused, Allan Francis, approached Frank on the steps of the hotel about 11:37 p.m. after all had been drinking. Francis grabbed Frank to ask where his wife was. Page then seized her by the throat and used abusive language while she struggled, broke away and was again grabbed by both, bruising her arm.

Larsen, meanwhile, came out of the hotel looking for his girlfriend. Frank, seeing the struggle, went over to see was what was going on and tussled with Francis, falling to the ground with him. The accused then kicked him in the mouth, breaking a dental plate, and directed 10-15 more kicks at him before Larsen lost consciousness, Lang said.

Defence counsel Gordon Hayes noted Larsen did not seek medical attention and did not make a complaint to the police until three weeks later. He said the unpremeditated altercation on the Empress lawn was "a matter of tempers being lost."

Lang drew the court's attention to Page's record of convictions for possession of narcotics, causing a disturbance, possession of heroin for trafficking, assaulting police, impaired driving and an offence under the Wildlife Act.

Had he listened only to the Crown's submission, Stewart said, he would have had no hesitation in sentencing Page to a year in jail, considering the record and the "cowardly, brutal nature of such an attack."

Firemen Battle $8M Blaze

OAKVILLE, Ont. (CP) — A spectacular chemical fire Tuesday which hurled aerosol cans hundreds of metres into the air, destroyed five warehouses and produced black smoke visible for 100 kilometres caused $8-million to $10-million damage, fire officials said.

Fire Chief Wes Miller said more than 60 firefighters and 10 trucks from the Oakville fire department battled the blaze, remaining at the scene throughout the night.

One fire department pumper had to be abandoned near the flames after it broke an axle driving along a railway spur line to get to the fire. A tow truck was unable to remove it and as heat increased, firefighters retreated, leaving the truck under a jet of water sprayed by a fixed hose.

Car Fire Fraud Charge Dismissed

A man illiterate in English was acquitted in Victoria county court Wednesday of a charge of defrauding Insurance Corp. of B.C. of about $3,500 using false fire damage claims three years ago.

Raymond Douglas Saulnier, 35, also known as Donald Louis Saulnier and Donald Raymond Saulnier, of Sidney, was discharged by Judge E.J.C. Stewart who said the Crown had failed to make a case of criminal fraud on the theory that a single fire had caused extensive damage to the interior of a car purchased by Saulnier in order to repair and resell at a profit.

It was suggested the accused tried to make it appear that a second fire had been responsible for the damage after he made repairs necessitated by the first fire.

Stewart said there may be suspicions of another kind of case the Crown may have had, such as arson, but no such evidence had been heard, the judge said.

On May 14 Saulnier bought a 1975 two-door Pontiac from Jim Pattison on Main, Vancouver, for $2,300. Its interior had fire damage and without damage the car would have brought $7,000, court was told.

The accused told witness John Dunsmuir, an accountant who then worked for Saulnier in a marine repair business, that he could make $5,000 by fixing the car.

James Dittomassi, bodyshop manager at Cornell Chev Olds Ltd., said the interior of the car was gutted when he saw it June 10, 1975, and estimated it would cost $3,688 to repair. The work was carried out.

Saulnier told the court when he and his wife Louise returned from a visit to Seattle in late May, the interior of the new car which he had repaired himself for about $75 worth of materials and $200 for special spraying, was "completely gutted out."

Defence counsel Larry Hill, referring to two fires, asked, "Did you set fire to the car in the second instance?"

"Of course not. Why would I set fire to a car after I had it all fixed up?" Saulnier replied. He later indicated he believed someone could have broken into the car and started the fire while he and his wife were away.

Hill said it seemed clear there was much more significant damage between the first and second instances and that there was no doubt a second fire had occurred. There was no evidence of fraud, he said.

Peter Birkett, for the Crown, said the car was far more extensively damaged from the outset than Saulnier would have the court believe, and it did not make sense that he could get a $7,000 car with $300 fire damage for $2,300.

At one point in the trial he referred to inconsistencies in a handwritten statement drawn up by insurance adjuster Frederick Mainwood and signed by Saulnier, which Birkett asked him to read. But the accused said he could neither read nor write, despite some attempts by his wife to teach him.

Mrs. Saulnier said she could not honestly say whether the car was damaged when she first saw it after her husband brought it to Victoria to surprise her.

But she did say she had not been pleased because she wanted a smaller car.

4-27x

Get the fit you like in a sale priced grad suit at Eaton's. Two styles, both with 8" drop

3-pce. hopsack

Modern, tapered fit. Peaked lapel, slant pockets. Sizes 36-42; 65% polyester/35% rayon. Chocolate, navy and beige. **89.99**

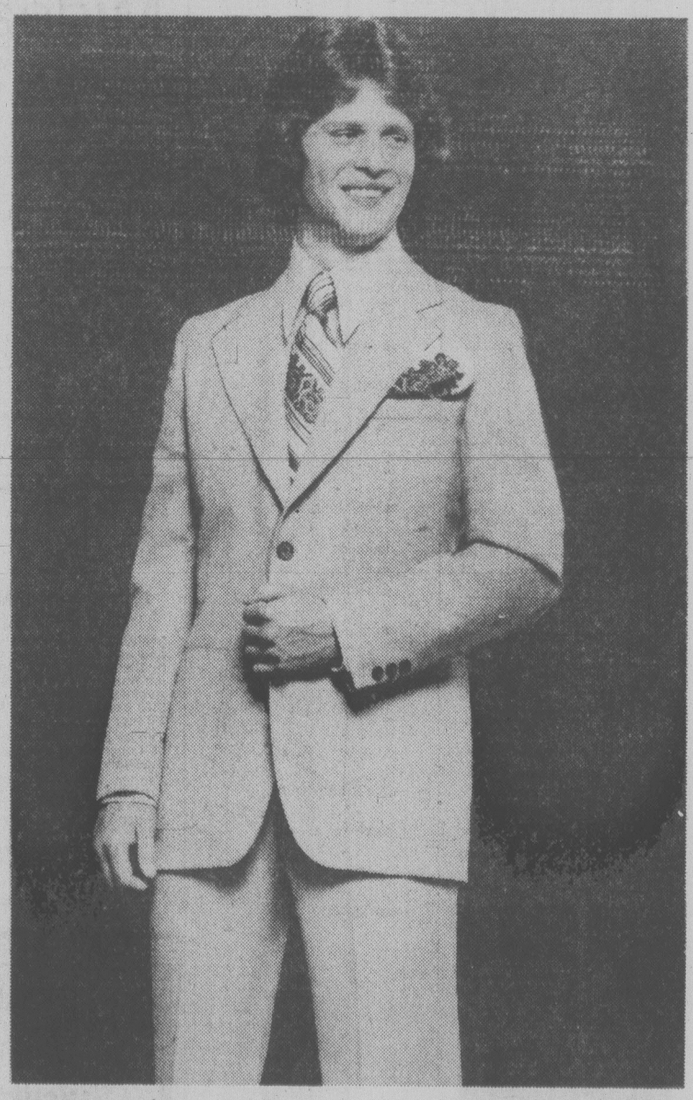

2-pce. linen look

65% polyester/35% viscose blend for linen look. Notch lapels, slant pockets. Sizes 36-42 in light blue and beige. 10 only. **79.99**

Abstract Shop, Dept. 332, Main Floor

Available at or through Eaton's Duncan

EATON'S

Refinery Remains Bankrupt

OTTAWA (CP) — The Supreme Court of Canada dismissed Wednesday an appeal against an order placing the huge Come-By-Chance, Nfld., oil refinery into bankruptcy.

The refinery, built by industrialist John M. Shaheen of New York, opened in December, 1973, and was to become a prime supplier of gasoline and jet fuel to Eastern Canada. It went into receivership February, 1976, owing about $600 million.

Newfoundland Refining Ltd. and Provincial Refining Ltd., Shaheen subsidiaries, challenged the receivership orders in the Newfoundland Court of Appeal. Their arguments were rejected last September.

The Supreme Court cut arguments short Wednesday and announced that the decision of the Newfoundland court was correct and that the appeal is dismissed.

Newfoundland Refining and Provincial Refining had asked that the bankruptcy be reversed and that their creditors be given an opportunity to study proposals to put the refinery back into operation.

The Newfoundland government holds a $41-million second-mortgage on the refinery.

ANDRE PIOLAT is not in the newspaper business to make money — he pays himself no wages — but swears to he'll continue affirming the French presence in B.C.

In the Defence of French

VANCOUVER (CP) — Andre Piolat, 65, knew nothing about the newspaper business when he founded Le Soleil, but British Columbia's only French-language paper marked its 10th anniversary Wednesday.

His desire to "affirm the French presence in B.C." prompted him to establish the paper soon after the CBC's French radio station went on the air here in 1968.

"The main purpose of the paper is to defend the French presence in B.C. and to affirm that we are here," he said in an interview. "We were here before, we're here now and we'll be here for a long time."

Piolat said the paper has a circulation of 3,400 and "with more people learing French, there will be more demand for the paper."

Born in Paris, Piolat emigrated to Canada at age six. Before founding Le Soleil, he owned a credit bureau.

The paper has a full-time staff of three, in addition to Piolat who does not collect any wages, and said he works as "editor, reporter, accountant and floor sweeper."

Through his paper, Piolat has fought for French television and French language education. Although French education is not classified as a right in this province, he said there is a growing number of French immersion programs.

"I'm trying to get it through to officialdom that French is not a foreign language," he said.

"All we have to do is change the climate and we'll have a Garden of Eden," he said.

Tel Hints At Rate Increase

VANCOUVER (CP) — The British Columbia Telephone Co. says it may be forced to increase telephone rates for residential, small business and rural customers if CN-CP Telecommunications is allowed to interconnect its facilities with the Bell Canada telephone system.

In a submission to be presented today to the Canadian Radio-televison and Telecommunications Commission hearings in Ottawa, B.C. Tel urges that the CRTC withhold a decision on the CN-CP application until after the completion of parliamentary debate on a new telecommunications act.

The company alleges that CN-CP's ultimate intent is to obtain interconnection with the entire telecommunications network across Canada. CN-CP would win customers on high-density, profitable long-distance routes, leaving the responsibility for service to isolated areas and local exchanges to telephone companies, the submission says.

B.C. Tel also expresses concern that the Consumers Association of Canada has not intervened on the public behalf.

Paskin Pitch Draws Blast

DUNCAN — Mayor Ken Paskin has been accused of going behind council's back to Municipal Affairs Minister Hugh Curtis in order to force a vote on amalgamation with North Cowichan.

Ald. Martin Lukaitis accused Paskin of "ramming his views down the throats of the citizens of Duncan and going to the minister behind the backs of his council."

Curtis last week ordered a June 17 referendum on the amalgamation issue after councils of both municipalities spent several months discussing it.

Paskin admitted he and North Cowichan Mayor George Whittaker had met with Curtis the day after Duncan's last council meeting.

"We discussed many topics, including amalagamation," Paskin said. "But the meeting had been arranged several weeks prior to council's meeting."

Ald. Mike Coleman expressed pleasure at the prospect of a vote, but complained that council's opinion was being ignored.

"The decision by the minister appears to have been influenced by your visit to him behind closed doors," Coleman told Paskin.

The mayor replied that he did not regard as a decision council's 3-3 tie vote last week on whether to hold an amalgamation referendum.

"It was an indecision," he said. "Personally, I fully endorse and compliment the minister on his courage in taking this action."

Ald. John Horner felt the taxpayers were being thrown to the wolves.

"This (an amalgamation vote) would mean that North Cowichan could swamp us out 3½ to one," he said.

Council, meanwhile, will meet with assistant deputy minister Chris Woodward on Monday to discuss details of the referendum.

Shuttle Delay?

CAPE CANAVERAL, Fla. (AP) — The first manned space shuttle launch, scheduled for June, 1979, might be delayed until September or December, 1979, because engineers still have problems with the main engines, a NASA official said Wednesday.

Something's Cooking at Eaton's

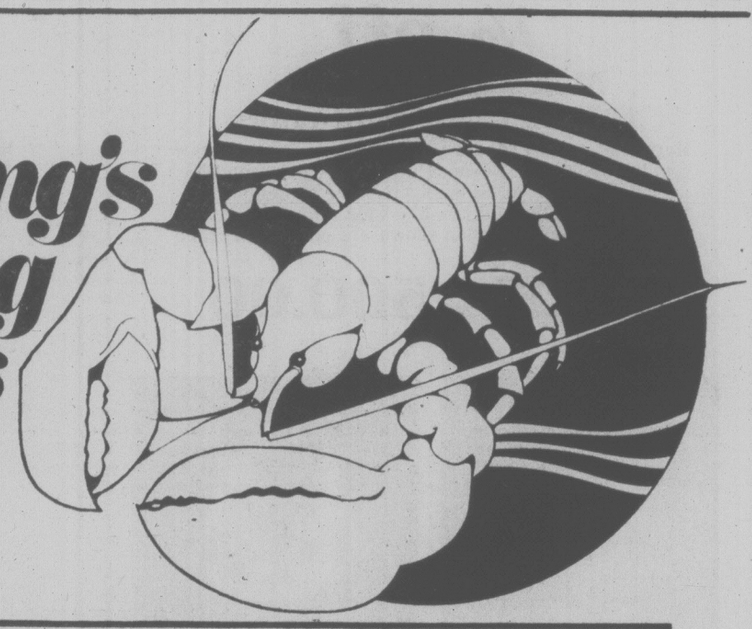

Got a yen for something Chinese?

Wok's Cooking . . . moo goo gai pan . . . chow mein . . . egg foo yung. Stir up delicious Oriental delights with the Wok and the Works. Oriental Commerce 7-pce. wok set includes hand hammered 12" carbon steel wok with wooden handles, aluminum cover, ring, brush, chan spatula, ladle, strainer and cookbook — all in a burlap bag. **21.99**

Rice Bowl Set consists of gold bamboo designed bowl, spoon and Chinese tea cup. **1.99**

Demonstrations

Olga Coleman will demonstrate the Pento Nett non-stick cookware daily, Friday, April 28th through Saturday, May 6th 10:00 a.m. to 5:00 p.m.

Joy Lowe, will demonstrate the cooking capacities of the Chinese Wok daily Friday, April 28th through Saturday, May 6th 10:00 a.m. to 5:00 p.m.

Jean Martin demonstrates the Kenwood Chef, the kitchen machine from England daily, Friday, April 28th through Saturday, May 6th 10:00 a.m. to 5:00 p.m.

Tisket a tasket have we got baskets. And planters, too. Both in 3 sizes. Square open weave basket,
3.79, 5.69, 7.49
Bamboo planter,
2.99, 4.49, 5.99

Magnificent Wok by Westbend. Stir, fry, poach, stew and simmer dishes right at the table. Let everyone get in on the fun! Non-stick surface. Red only. **39.99**

Chop, chop goes the Chinese steel cleaver. Slice and chop meat and vegetables, then slide blade under to pick up the pieces, scoop them in a wok and stir fry. **4.99**

Pantree, Main Floor, Home Furnishings Building

Mamma Mia, thatsa something Italian!

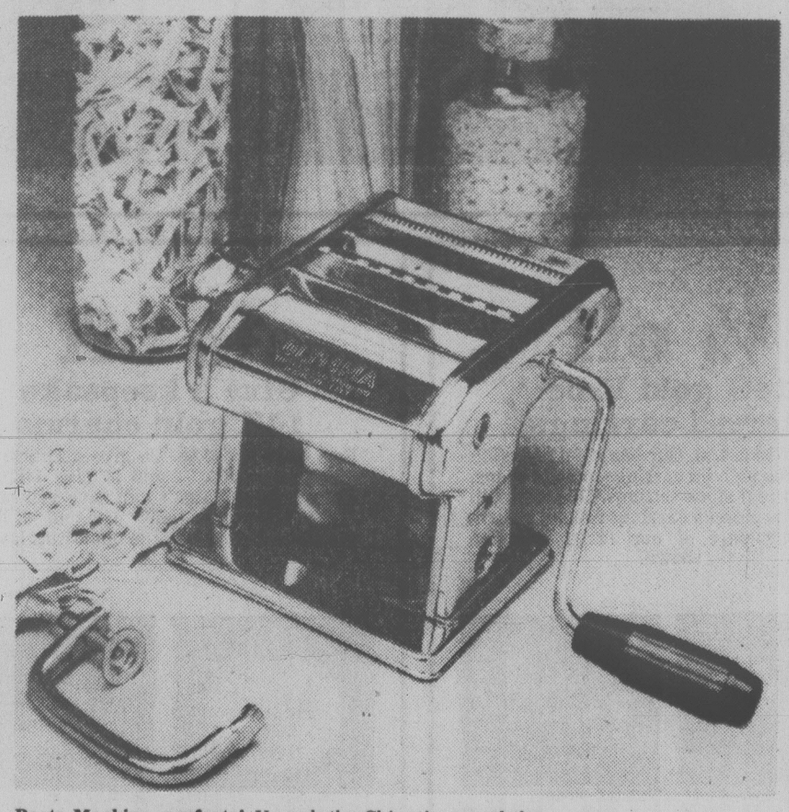

Pasta Machine, perfecto! Uncork the Chianti, spread the cloth, and serve. Enjoy linguine and lasagna that you just can't get out of a box! 6 thickness settings, 3 pasta shapes. only **24.99**

Now thatsa something special!

Garlic Press . . . if you can stand the smell, you'll love the taste of fresh garlic. Dishwasher safe aluminum. **2.99**

Cheese Slicer has the right angle for uniform slicing. Rosewood handles. Stainless steel blades. **1.29**

EATON'S

BUYLINE 388-4373. Store Hours: Monday, Tuesday, Saturday 9:30 a.m. to 5:30 p.m.
Wednesday, Thursday, Friday 9:30 a.m. to 9:00 p.m.

Also available at or through Eaton's Duncan

EATON'S

Shop tonight 'til 9:00 p.m.

Gold Fever has struck! Our biggest gold sale of the season is here . . . the gleam, glint, glow of it all, now

1/3 to 1/2 OFF

½ off

Men's and Women's 10K and 14K gold rings

Reg. 40.00 to 1000.00. Do you have a graduate in the family? Or thinking of something to give to Mom? Why not give a ring? At Eaton's, we have contemporary, fancy and traditional styles in a wide range of real and synthetic stones. Selection shown are only a few from our collection.

20.00 to 500.00

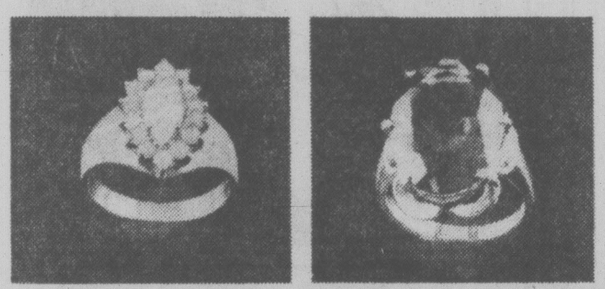

½ off

Ready to give boxed 14K gold jewellery

Reg. 50.00 to 1000.00. Watch for the surprise on her face when Mom opens a gift-boxed 14K gold jewellery piece. Give her a 14K gold pendant, bracelet or earrings and save yourself 50% at the same time. Some are diamond set, others real stones. Illustrated style only part of total selection.

25.00 to 500.00

40% off

10K gold charm bracelets, I.D. bracelets and bangles

10K bangles and bracelets in our most popular styles are on sale while quantities last.

A 2315b3B	reg. 155.00	now 93.00
B 3000M	reg. 430.00	now 258.00
C 3025	reg. 190.00	now 114.00
D ID51	reg. 57.50	now 34.50
E Bangle	reg. 185.00	now 110.00

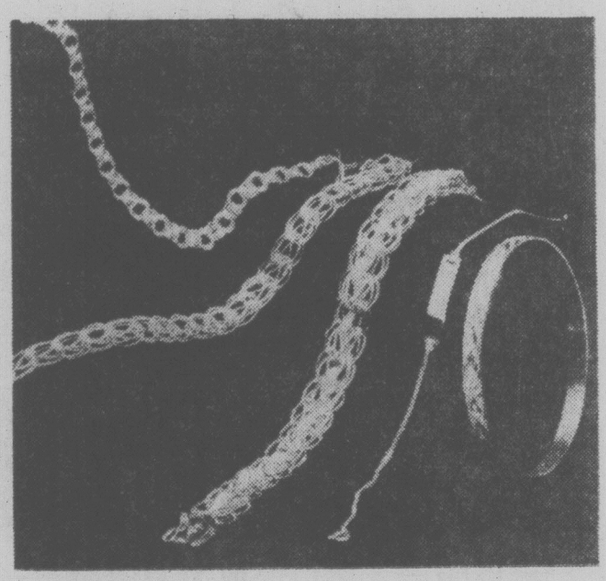

⅓ off

14K gold Erbe pierced earrings

Reg. 15.00 to 200.00. Our beautiful selection of 14K Erbe pierced earrings include hoops, studs and real stone settings. Due to health regulations pierced earrings are not returnable. Only part of our large selection shown.

Cultured pearl studs, reg. 37.50, now 24.99

Twisted hoop, reg. 50.00, now 33.33

Opal stud, reg. 50.00, now 33.33

Circle drop, reg. 42.50, now 28.33

Synthetic stone stud, reg. 26.00, now 17.33

Moon and star stud, reg. 25.00, now 16.66

Jewellery, Dept. 215, Main Floor

⅓ off

Give a keepsake 14K gold charms

Reg. 45.00 to 120.00. To give a charm can mean so much . . . and to give 14K gold charms from Eaton's can save you much. Styles shown are only parts of a large assortment on sale while quantities last.

4 phases of life, reg. 105.50, now 70.33

No. 1, reg. 49.50, now 32.99

Mother, reg. 67.00, now 44.66

Zodiac, reg. 39.50, now 26.33

Pure Heart, reg. 64.50, now 42.99

Razor blade, reg. 39.50, now 26.33

⅓ off

Imported Italian 10K gold chains

Illustrated styles, lengths and weights only part of our large selection on sale while quantities last.

		15"	16"	18"	20"	24"
A. Med. Box Link	Reg.	60.00	65.00	70.00	75.00	90.00
	Now	39.99	43.33	46.66	49.99	59.99
Matching Bracelet	Reg.	32.50				
	Now	21.66				
B. Med. Serpentine	Reg.	57.50	60.00	65.00	—	—
	Now	38.33	39.99	43.33	—	—
Matching Bracelet	Reg.	32.50				
	Now	21.66				
C. Hollow Rope	Reg.	—	—	—	21" 265.00	23" 375.00
	Now	—	—	—	176.66	249.99
D. Rectangular Link FDB	Reg.	57.50	60.00	—	67.50	82.50
	Now	38.33	39.99	—	44.99	54.99

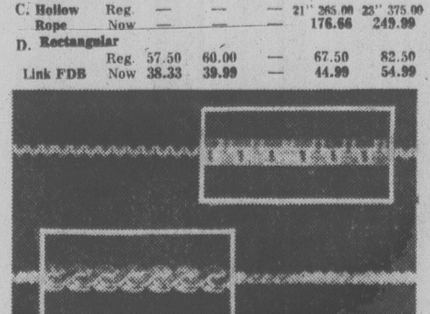

⅓ off

2-pt. diamond set 14K gold stick-pin

Reg. 75.00. Hurry, and get your 14K gold 2-pt. diamond set stick-pin because at this sale price they won't stick around for long! Four assorted styles on sale now!

49.99

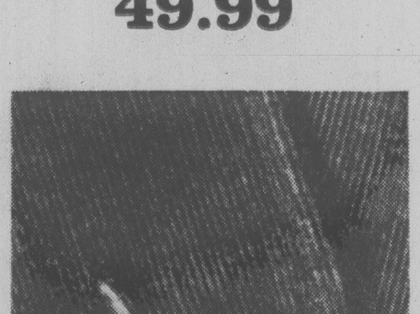

4-27x

BUYLINE 388-4373. **Store Hours: Monday, Tuesday, Saturday 9:30 a.m. to 5:30 p.m. Wednesday, Thursday, Friday 9:30 a.m. to 9:00 p.m.**

Tonight, Friday:
Cloudy, Showers

Victoria Times

Classified 386-2121
News 382-3131

94th YEAR, No. 244 ★ ★ ★ VICTORIA, BRITISH COLUMBIA, THURSDAY, APRIL 27, 1978 ★ ★ ★ 15 CENTS DAILY, 30 CENTS SATURDAY

Plunge Kills 49

Times News Services

WILLOW ISLAND, W.Va. — At least 49 workmen were killed today when a scaffolding collapsed inside a huge power plant cooling tower, plunging the men between 150 and 200 feet to their deaths.

State police said as many as 60 others may have been injured.

The workers were buried under tons of bricks and debris inside the cement tower, which measures about 360 feet in diameter at its base.

"They just fell like dominoes," a witness said. "I looked up and men were screaming and hollering."

The Pleasants Power Station, under construction since 1973, had been scheduled to begin operations next year. One huge cement tower, about 430 feet high, had been completed and the second tower where the scaffolding collapsed had reached about the 200 foot level.

AirWest Strike Ends

A strike by employees of AirWest Airlines Ltd., which began Nov. 13, ended Wednesday night with the signing of a back-to-work agreement.

As a result, pickets have been removed from the company's facilities and the process of gearing up for normal operation has begun.

"I feel great," was the reaction of AirWest president Norm Gold to the settlement.

"I am extremely pleased with the back-to-work arrangements."

He said the 95 pilots, mechanics and clerical employees will be called back to work as the company gets more of its planes back in the air.

During the strike, AirWest only used five of its 23 planes, as management personnel flew a reduced schedule.

Gold said it will likely take three or four days to get the first of the out-of-service planes back in action.

Spokesmen for the Teamsters Union were not available for comment this morning nor were details of the agreement released.

The union and AirWest had agreed to some terms of a collective agreement earlier and other outstanding issues are to be subject to arbitration.

The final remaining problem in the dispute was the phasing-in of a return to work by the employees and an agreement was reached with the mediation efforts of the B.C. Labor Relations Board.

The airline would normally come under federal labor code jurisdiction but since the LRB was already investigating picketing activities by the Teamsters, the parties agreed to allow the board to assist in reaching a return-to-work formula.

Canadian Dollar Gaining

Times News Services

The Canadian dollar continued to gain ground in the New York market today while the U.S. dollar lost ground against most European currencies and the Japanese yen.

The Canadian dollar at noon stood at 88.34 cents U.S. Pound sterling was at $1.8345 U.S.

The price of gold, meanwhile, rose by more than $2 U.S. an ounce in London and by almost as much in Zurich, Europe's major bullion trading center.

Also at New York, profit takers sent prices skidding on the New York Stock Exchange today as the market's record-setting April rally showed signs of running out of gas.

Pot-Smoking Teachers May Be Fired Says McGeer

VANCOUVER (CP) — Education Minister Pat McGeer said Wednesday that school trustees may be able to fire teachers who smoke marijuana — even those who have not been found guilty — by using an untested misconduct section of the Public Schools Act.

McGeer was commenting on the recent conditional discharge granted to Dennis Hilton, 29, an auto mechanics instructor in Coquitlam. The minister said he believes a court of law would uphold his contention that smoking marijuana, though not proved in court, is an act of misconduct and sufficient condition for dismissal.

"There is no question in my mind at all," he said. "Those who teach our young children should be of the highest moral character.

"People who tinker with drugs should not be tainting the minds of our youngsters. I am sure every parent in the province is behind me on this one."

The act has traditionally been interpreted to mean that teachers with court discharges must be reinstated, though Cliff Adkins, president of the B.C. School Trustees Association, admits that the attitude toward marijuana offences is different from the attitude toward alcohol offences.

"Unless the teacher comes to class drunk, impaired driving charges will have no effect on his students," he said. "Smoking or selling marijuana is a different situation. Students get to know about these things and might pick up the habit."

Adkins agreed that both possession of marijuana and impaired driving are violations of the Criminal Code.

"I guess a board is reaching a decision on moral grounds but you must remember that smoking pot is illegal. And until it's legal we shall do whatever possible to keep these teachers out of the classroom."

Greater Victoria school board vice-chairman Peter Dorazio said today he agrees with the McGeer's contention that pot-smoking should be sufficient grounds for teacher dismissal.

"I'm not in favor of teachers who break the law and thereby set an example for children," Dorazio said.

He said the board would have to seek legal advice on the matter, but would probably take action against any teacher who was guilty of the offence.

McGEER
. . . 'marijuana different'

(Bill Halkett photo)

CLEAN SWEEP of these trees and others will be made if sewer project in Gorge area gets go-ahead from city hall, says Mrs. Ivy Upton. She's spearheading fight to save them. For details see Page 11.

Illness- Not Strikes Tops for Lost Time

MONTREAL (CP) - Canadian workers lost 93 million work days because of sickness and accidents in 1976, compared with only 11 million days because of strikes, a financial consultant said Wednesday.

"Absenteeism is a real problem," Gilles Martel, assistant vice-president of William Mercer Ltd, told a meeting of pension experts.

He said 10-15 percent of the days lost were the result of injuries on and off the job. The rest were due to sickness—both real and "pretended."

Reasons for booking off unnecessarily included boredom with the job, protests against an employer for working conditions or unhappiness about shift scheduling.

Martel said employers have tried a variety of schemes in an attempt to reduce unnecessary absenteeism, but with little effect.

One U.S. company decided to give each employee one playing card a day, the one with the best poker hand getting a prize at the end of the week.

"But if you're a good poker player and you get a deuce, a queen and a jack on the first three days you don't bother showing up for the other two," he said.

Employers who notice a high frequency of short-duration absenteeism should try and find the reasons through group discussions with employees, possibly with a third party from outside the company, Martel said.

Often the complaint may be about working conditions, such as a piece of equipment that has not been repaired.

At one firm in suburban Toronto where he conducted a group session, Martel said employees complained that the bus stopped more than a mile away from the plant. Employees with car problems didn't come to work.

The company now is negotiating with public transit officials to have the bus come to the plant, he said.

Large companies should not use their medical staff to check up on employees who are off sick, because this causes resentment.

"The company nurse should not be the policemen," he said. "They shouldn't be investigators."

But a phone call to an ill employee to ask how he is often is appreciated. And supervisors should welcome an employee back after an illness.

INDEX

	Page
Births	38
Classified	38-48
Comics	32
Deaths	48
Entertainment	34,35
Family	27-31
Finance	6,7
Gardening	39
Sports	12-16

AND HIS CHANCES OF ESCAPING . . . ?

OTTAWA (CP) — The Canadian Penitentiary Service is prepared to tell all about one of its prisoners even though you won't find him in a cell.

He's the statistically typical prisoner.

Penitentiary service officials told the Commons committee Wednesday the typical prisoner is 29, is serving five years for robbery, and in two of three cases, is in a federal institution for the first time.

He's already served 16 months of his sentence.

If he's paroled he will have served two years, if not he'll be in for 3½ years.

If he receives parole, there is a one-in-three chance he'll return to jail. If he doesn't get parole he is released after serving three-quarters of his term under mandatory supervision. In that case, there's a 50-per-cent likelihood he will wind up back behind bars.

Ferry Cancelled By Bomb Threat

Two youths were detained and later released by Delta police after a bomb threat cancelled the 9 a.m. sailing of the Queen of Esquimalt out of Tsawwassen today.

Police were called after two women riding on a Pacific Stage Line bus reported overhearing two youths talking about a bomb placed in the engine room.

They notified ship's personnel who ordered the vessel evacuated.

Delta police found a cup in the engine room which contained a substance they couldn't identify. They called in the RCMP bomb squad in Vancouver to remove the cup. The unidentified substance proved harmless.

It was the second time this week the Queen of Esquimalt has been delayed because of a bomb threat.

On Sunday a foot passenger turned back from boarding the 3 p.m. sailing out of Swartz Bay said something which a ferry official took to be a threat of a bomb being put aboard the ship.

The boat was searched although the delay in sailing was only seven minutes.

An RCMP spokesman said the man, a 28-year-old resident of Vancouver, was taken to the police station in Sidney where he said the whole thing had been a misunderstanding.

He said he had seen a girl get by the guards and make her way on board and wondered "how come they let a bum like that on."

A police investigation is continuing.

!FINNISH!

Team Canada blew it today.

The Canadian entry — highly touted at the World Hockey championships in Czechoslovakia — played its first game against unranked Finland and lost 6-4.

The stunning loss came after the Canadians beat Sweden twice and beat and tied the Czech national team during pre-tournament exhibition play.

Observers picked the Canadians to get at least a third-place medal in the tournament and perhaps even win the event.

See Page 12 if you can stand the details.

Blais Sidesteps On Surveillance

OTTAWA (CP) - Opposition MPs Wednesday expressed indignation after Solicitor-General Jean-Jacques Blais refused to confirm or deny that the RCMP was issued instructions in the early 1970s on political surveillance and reporting on election candidates.

Under questioning by former Conservative leader Robert Stanfield in the Commons, Blais refused to confirm the existence of political surveillance instructions said in a published report to be contained in an RCMP operations manual.

His refusal prompted a string of Progressive Conservative and New Democratic Party MPs to rise after the daily question period and criticize Blais for mishandling a serious question affecting politicians and using a royal commission into RCMP actities as a dumping ground for hot issues.

Blais had told the Commons the commission, headed by Mr. Justice David McDonald, has access to current and former RCMP operations manuals but their examination might take place behind closed doors.

Stanfield (PC-Halifax) said Blais had no right telling him or other MPs that RCMP surveillance of political candidates "is none of my business." He said it is the MP's business to know "what kind of surveillance is exercised on candidates for this House."

See BLAIS Page 10

Davis Report Bouncing

The report which led to the dismissal of Jack Davis as minister of energy and transport is bouncing back and forth between Attorney-General Garde Gardom and outside counsel.

Gardom is expected to make a statement Friday at the latest.

An unidentified lawyer independent of the ministry was first asked to study an RCMP report into the airline ticket dealings of Davis on April 13 — 10 days after Davis was removed from the cabinet because of the investigation.

The lawyer returned the report likely containing his additional recommendations to Gardom Tuesday but the attorney-general sent it back to the lawyer because it was incomplete.

Apparently difficulties with an Air Canada computer in Winnipeg are holding up the last bit of information needed to complete the report.

Davis has admitted to keeping refunds he received after reducing first class airline tickets to offset out-of-pocket expenses on his numerous trips for the government.

The RCMP investigation began in mid-January after police got a tip from a private citizen who has never been identified.

Gardom said he learned of the investigation a month later and a few weeks after that Premier Bill Bennett dismissed Davis from the cabinet.

Kabul Coup

NEW DELHI (Reuter) — Kabul Radio announced tonight that a military revolutionary council had overthrown the government of Afghanistan President Mohammad Daoud after heavy fighting. See story on Page 10.

Double-Cross Claim By Indian Lawyer

VANCOUVER (CP) — An assault charge laid against Myrtle Russ in a pre-dawn RCMP raid at the Indian village of Old Massett was stayed by the Crown Wednesday and Mrs. Russ's lawyer, Carey Linde, says he has been double-crossed.

"The defence admits the assault," said Linde in a telephone interview from Masset in the Queen Charlotte Islands. "But we don't admit that the officer in question was acting in the line of duty."

He said staying the charge is a tacit admission that the officer was not acting in the line of duty when he and nine other officers, carrying six shotguns and hand guns, raided five houses at Old Massett Feb. 17.

Linde said he received a commitment from a high official in the provincial attorney-general's office that the assault charge would go ahead "and if I wanted to make fools of the police I would have my opportunity."

But the official told him Tuesday that the charge would be stayed. Linde refused to name the man but said he was not Attorney-General Garde Gardom.

"I can only surmise that police pressure was brought to bear on the persons concerned and they stayed a charge which shouldn't have been laid in the first place."

Crown counsel Rick Miller, who stayed the charge, told Judge Robert Graham in provincial court that the British Columbia police commission would investigate police-community relations at Old Massett and a report would be filed.

Meanwhile, said Linde, Mrs. Russ' name has not been cleared and she has not been given a chance to be acquitted. The stayed charge could be revived any time in the next year.

"What this community demands is an apology from the attorney-general, not from the local police," said Linde.

RCMP Superintendent Howard Gillard of the Prince Rupert subdivision confirmed last week that the police—several of them auxiliary constables—were apparently searching for handguns when they carried out the raid. The only weapon seized was a starter's pistol.

Gillard said RCMP Sergeant Ken Buck, who led the raid, was later transferred. He said the transfer was decided upon before the raid.

"That may be true," said Linde. "But from the community's point of view they see that he (Buck) is out, the charge is stayed, but there's no admission of wrongdoing on the part of the police."

"The thing is, there's no way those police would have done something like that in a white community. It was simply racist, the most blatant example of the racism that police have to Indians."

DISCOVER CFAX 1070 TODAY

SECOND FRONT PAGE

VICTORIA, BRITISH COLUMBIA, THURSDAY, APRIL 27, 1978 — PAGE 11

METRO TOYOTA
ESSO CAR CLINIC
TESTED USED CARS

SINGLE-RING CEREMONY

Now It's a Divorce

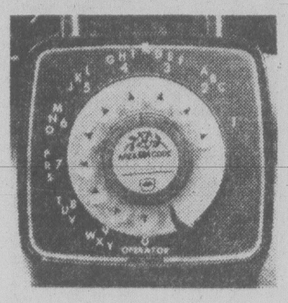

By DEREK SIDENIUS
Times Staff

Divorce-Canadian style is only a phone call away.

The brainchild of Jack James, a 34-year-old lawyer and publisher of self-counsel books, dial-a-divorce is a new concept in legal services in Canada.

His company, International Self-Counsel Press Ltd., started the service, modelled in part after a similar operation in California, last month.

All a person has to do is phone the toll-free number 800-663-3007 and James and his team of legal secretaries and lawyers swing into action, completing all the paperwork necessary for anyone seeking an uncontested divorce.

They'll also handle over-the-phone requests to form companies and help prepare simple wills.

It's fast and easy, James said in an interview, and customers can even pay by Mastercharge or Chargex.

Despite widespread advertising (he was a guest on five radio and TV shows during a recent one-day visit to Victoria promoting the service), he hasn't received any flak yet from the Law Society.

"I understand they're looking pretty seriously at what we're doing," he says.

But he's all set to defend the operation.

"We're really not practising law in the strict sense of the word," he says. "We don't go into court, we don't handle the negotiations nor do we do anything that could result in irreconcilable harm.

"All we do is the paperwork. That's it.

"Sure there's a certain element of risk. But with anything worthwhile there's risk. And if it works, well, it'll give the people another option."

James, who graduated from University of B.C. with a law degree in 1970, says the majority of the 10,000-plus divorces in B.C. each year are uncontested and relatively simple to process from a legal standpoint.

Persons can save hundreds of dollars by doing some, if not all, of the work themselves.

Providing the person files the proper papers and is able to prove the grounds for divorce, a divorce application can't be refused by the court, he says. The actual court costs amount to only $30 in B.C., $20 in Alberta and $50 in Ontario.

James charges $75 for processing divorce papers, well under the $200-$300 normally charged by lawyers.

His fee for over-the-phone incorporations is a flat $100, excluding registration costs which run about $130. It takes him only about an hour to complete the documentation. The normal tariff for incorporations is $250 or more.

And he provides a money-back guarantee.

"The worst thing that can happen in a divorce is it being turned down," he says. "If it's our fault we'll return the fee."

On an average day he gets about eight calls. In divorce matters, the majority are woman.

He says he's surprised by the number of callers who are still living in the same house as their spouses at the time of initiating the divorce.

The most frequently asked question is "Can we do the divorce ourselves?" The reply is, of course, "Yes."

He says the biggest problem, aside from people not knowing the permissable grounds for divorce, are people who have married under unusual circumstances and want the marriage annulled.

There are also situations where one spouse hasn't seen the other for years and wonders if it's okay to remarry.

Judging by the calls he's received, he says bigamy is probably far more widespread than people might think.

He won't touch complex cases involving property settlement and child custody matters. Those he refers to the person's own lawyer or a lawyer experienced in family law.

The types of calls reflect the social mix and mores in each community. For instance, there are more calls concerning divorces coming from Edmonton than, say, Toronto. Not surprising. Edmonton has the highest per capita divorce rate in Canada, while conservative Ontario has one of the lowest.

In Victoria, wills are always popular, he says. That's not surprising either. Senior citizens account for 15 per cent of Victoria's population compared with 10 per cent for the country as a whole.

James says people who make their own wills commonly make several kinds of mistakes — like having a beneficiary act as witness, or neglecting to state the reason for disinheriting a family member, or selecting as executor someone older who dies first.

LAWYER JACK JAMES

Realtors Will Join In Qualified Study

The Victoria Real Estate Board will accept a challenge from Recreation and Conservation Minister Sam Bawlf to organize a task force to study the need for a third department store downtown.

But there's a proviso — the study must include the need for a convention centre as well, board president Bev Highton said today.

"I understand Mr. Bawlf has asked businessmen to form a task force but nothing has been done. We would be pleased to get the ball rolling. All Mr. Bawlf has to do is ask."

This would be in line with a decision by the Victoria Real Estate board Wednesday to take a more active role in community affairs, Highton said.

He made the comments after releasing a statement from the board as a result of Wednesday's meeting. The board defended Highton's comments — which were cool to a third department store but urged a convention centre be constructed downtown — and added the board planned to make similar comments about Victoria's needs in the near future.

"It is our hope that personal slights will not be cast on each such occasion," the board said in its press release.

This was apparently a reference to a statement by Bawlf that Highton was ignorant of Victoria's needs if he opposed a third department store downtown. Highton had not specifically opposed it but had said it was a low priority.

The board said the top priorities for the district are:

—A convention, civic and arts centre;

—An industrial park in Saanich;

—The retention of present industries in the Victoria area.

"We believe that if these items are looked after and supported, then the rest will follow as a matter of course in response to a viable community," the board said.

"We know the minister (Bawlf) is interested in the revitalization of the downtown core. So is the Victoria Real Estate Board and so is everyone who has the best interest of the community at heart."

Controversy erupted after Bawlf told the annual meeting of the Victoria Downtown Business Association April 19 that businessmen should immediately form a task force to obtain a third department store or shopping complex in the downtown core or the city would wither while the suburbs grow.

No group has accepted the challenge until today when Highton said he was certain the Victoria Real Estate board would be willing to get the ball rolling if invited to do so by Bawlf.

Highton said the board's Industrial, Commercial and Investment committee would be the ideal group to begin the study.

"We would hope that the Victoria Downtown Business Association, the Victoria Chamber of Commerce and any other interested organization would participate in the study."

Highton stressed that the task force should deal with all the needs of the downtown core and not just the possibility of establishing a third department store.

He said the task force should gather together the many reports on a convention centre as a first step. Most of the studying has been done and all a committee would need to do is co-ordinate all the work, he said.

Highton said he hopes the debate with Bawlf will come to an end with the present statement by the board because there is little to be gained by prolonged argument.

★

FIRST STEP ON CENTRE

The argument over who should get the credit if a convention-civic centre is built cooled to some polite posturing Wednesday and Capital Regional District directors decided to take the first step.

Executive-director Dennis Young will prepare terms of reference for a proposed feasibility study on the centre.

The centre is still in the discussion stage but would include two halls, one to hold 1,500 delegates and another one suitable for the performing arts. This second hall in the building would mainly benefit Victorians, according to the concept.

In taking the step Wednesday, the directors ratified a recommendation by Murray Glazier's regional planning and economic development committee. They received and filed a recommendation by Shirley Dowell's regional grants committee.

Earlier this month Dowell and regional board chairman Jim Campbell had clashed over whether her committee or Glazier's should take the initiative.

At Wednesday's meeting a carefully-worded letter from Campbell was read, outlining the reason why he felt the matter should be brought to the board as quickly as possible and dealt with, basically, as an economic development matter.

Then Dowell quoted minutes of meetings held Jan. 26 and Feb. 26 which stated Campbell had considered changing the terms of reference of Dowell's committee to include work on the centre.

She also read a letter from Allan Purdy, president of the McPherson Playhouse Foundation, in which he said he thought the foundation could provide most of the information needed for a feasibility study. He suggested a joint committee be struck, chaired by Dowell.

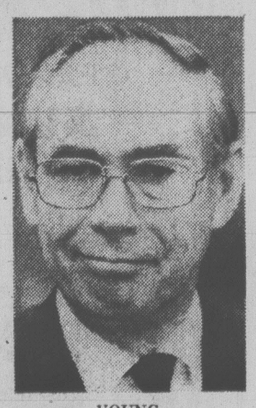

YOUNG

The directors took no action on the letter.

Nor did they take action on an announcement by Dowell that she had been told Tuesday night that the West Coast Savings Credit Union is willing to donate $20,000 for a feasibility study, providing a committee is struck with representatives from Victoria, the regional district and the provincial governent and including Purdy as an adviser.

Campbell said he presumed West Coast would make its offer in writing and, after the meeting, Dowell said she would ask that this be done.

Hallmark Society Unhappy

A vote of non-confidence in present heritage legislation and the city of Victoria's ability to interpret it was passed Wednesday night at a meeting of the Hallmark Society.

The move was promted by the lack of action both at city hall and from Recreation and Conservation Minister Sam Bawlf's office to protect two houses on Belleville Street from possible demolition.

The buildings, at 321 and 327 Belleville, stand on the site of a proposed hotel development.

In a letter to city council last month Hallmark president Kandy Wyatt said: "These homes . . . are both over 100 years old and are fine examples of Italianate and Eclectic Italianate styles.

"We feel that it is imperative that these fine examples of architecture be preserved as part of Victoria's heritage . . . It seems contradictory that we could honor our heritage in the Captain Cook bicentennial year by spending millions of dollars to promote our history only to allow a considerable part of that history to be demolished before our very eyes."

Wyatt urged council to do everything in its power to have the homes designated Heritage and to prevent their destruction.

The houses in question operate as the Land of the Little People and Judge Hunter's Haunted House.

Council has taken no action to designate the building, but neither has it issued any demolition permits.

The matter was last brought up at city hall in a land use planning committee meeting April 4 but no decisions were made.

The province has taken no action either.

Hallmark vice-president Carolyn Smyly said: "Each one is saying it's the other's responsibility, but when the buck passing is finished the houses will be in splinters."

Ald. Bob Wright, head of council's heritage advisory committee, was out of town today and could not be reached for comment.

Ask The Times

Q. Does the word Pasha mean military commander? T.R.M.

A. Yes. It applied to commanders of high rank in the Turkish Empire, but at one time it was limited to the princes of blood. The title is derived from the Persian.

Tall Ships Too Much For the Inner Harbor

There won't be any shortage of sail in the Inner Harbor this summer but the towering masts of the Tall Ships won't be among them.

Every inch of wharf space will be jammed with sailing vessels July 20-24, with eight of them measuring over 100 feet in length, but the Tall Ships will be berthed at Ogden Point.

At a press conference called by the Greater Victoria Captain Cook Bicentenary Committee Wednesday, city archivist Ainslie Helmcken explained that since sailing vessels began to call on the port of Victoria the shallow water at Shoal Point has kept the big ones from entering the Inner Harbor.

Helmcken said when Fort Victoria was built in 1843 ships had to drop anchor outside the harbor.

"We're still stuck out at Shoal Point; we can't float past it."

That wasn't the only bad news released by the committee. It was also revealed that the Tall Ships race from Honolulu to Victoria will end well out at sea, off Cape Flattery, as it would be hazardous to mix the sailing vessels with commercial traffic in Juan de Fuca Strait.

And as the race from Hawaii is a long one, it's unlikely that the ships will arrive together July 20, but will probably be widely separated.

The only time Victorians will get to see the biggest vessels together, other than when they are berthed at Ogden Point, will be when they leave for Vancouver at 6 a.m. July 24.

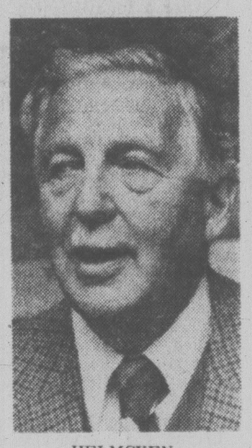

HELMCKEN

It is not known whether or not the ships will unfurl their sails for their departure, or merely leave under power.

The two largest sailing ships to visit Victoria, the Japanese Nippon Maru and Kaiwo Maru, will be here June 16-20, well ahead of the main fleet. The vessels are both 318 feet in length and draw 22 feet of water.

The mass of sailing and naval vessels participating in the city's Captain Cook festivities will be manned by 5,000 sailors, but the number of visitors the ships will attract is anybody's guess.

City deputy manager Collin Crisp said that the bicentennial committee is working on a number of contingency plans that would provide emergency accommodation if it is needed.

He said additional space for recreational vehicles, covered areas for camping and possible hostel locations have all been identified.

Crisp also urged any members of the public interested in providing supplemental accommodations to come forward.

He said the city cannot make any accurate projections on the likely number of visitors but is planning for a massive influx.

Crisp added that the Victoria police department will be brought up to maximum strength for the summer and would be assisted by RCMP craft in the Inner Harbor.

Military police are also gearing up for the summer.

Other preparations being made by the city include:

—Plans to drape the flags of all participating nations from standards along the harbor;

—Placing banners depicting Capt. Cook themes on 200 street lights throughout Victoria, on the highway at Royal Oak and at ferry terminals;

-Reservation of all Inner Harbor floats for vessels taking part in the Hawaii-Victoria race. (Some 40 Class B ships, which measure from 100 to 150 feet, are expected to require accommodation in the harbor.) Private visiting ships will have to berth at Fisherman's Wharf, West Bay Marina or other locations;

—Plans for an extensive fireworks display, including rockets and flares, to be fired from a barge in the harbor;

—Competitions between the crews of visiting ships and local sports teams;

-Princess Patricia's Canadian Light Infantry ceremonies on the legislative lawns and a PPCLI grandstand show, featuring military skills, at Work Point Barracks.

LOCAL SHIP MOVEMENTS

DEPARTMENT OF TRANSPORT

Vancouver, Douglas, Rider and Ready in port; Quadra on Station Papa; Camsell in Kyuquot patrol area; Racer in Tofino patrol area.

NAVY

Restigouche, Kootenay, Provider and Terra Nova at sea, returning May 4; Yukon, Saskatchewan, Qu'Appelle, Chignecto, Cowichan, Chaleur and Miramichi at sea, returning 10 a.m. April 28; Mackenzie at sea, returning a.m. April 28; all other ships in port.

MARINE SCIENCES

Parizeau at East Thurlow Island, Pandora II at Cape St. James, Richardson at Sidney Island, Vector in Strait of Georgia.

Trees Down the Drain? Never, Vows Gorge Group

More than 100 stately trees will be destroyed along the Gorge if the city approves installation of sewers along the bank of the waterway.

But area residents say they won't let it happen.

Mrs. Ivy Upton, chairman of a Lotus Street property owners group, said Wednesday members have submitted a petition to city council demanding that no action be taken until property owners have been heard and aldermen have viewed the area.

"The project would devastate a beautiful area," says Mrs. Upton.

"It's a section of the Gorge few people are aware exist."

The sewer line would run through private property between the Gorge and Lotus street and the Gorge Hospital property, connecting up with the Saanich system.

The city would have to expropriate the properties.

A 30-foot swath of trees would have to be cut for the trench and to provide room for equipment, city engineers say.

The trees include large arbutus, Garry Oak and Douglas firs.

Mrs. Upton said tree experts have informed property owners the remaining trees left standing will die within seven to 10 years, mainly due to changes in the water table caused by the sewer trench.

"Soil experts also won't guarantee there won't be bank erosion after the trees are cut," Mrs. Upton said.

"This certainly could happen. A resident across the Gorge lost 30 feet of waterfrontage after cutting down some trees."

Bank slides have occurred in two other areas due to tree cutting, she added.

Mrs. Upton said the same sewer line proposal was submitted to city council last year.

It was turned down then because of the damage it would cause to the privately-owned scenic area of the Gorge.

"I don't know why it is suddenly being revived," she said.

"We were informed the matter is again scheduledto come up before council."

She said there are alternatives to running the sewer line along the waterway. One is to install the sewers along Gorge Road.

"It may be more costly but it's worth the extra cost to preserve the beauty of the Gorge."

256 WATERFRONT PROPERTIES

PRIVATE BEACH

Private beach plus one of the nicest gardens in Sidney on ½-acre of unobstruted seaview property (and waterfront). The 1,540 sq. ft. ranch-style home has three bedrooms plus den, in-line dining-living room with fireplace. Utility room adjoins kitchen. Part basement. Drive-in garage and garden storage area. Exclusive — $93,500.

WATERFRONT

Easy access to beach from three sets of stairs. Two homes on one lot (ideal in-law situation). Seaviews from most of the rooms in both houses. Estate sale. Exclusive — $98,500.

Semi-Waterfront

3,000 sq. ft. on two floors (not a basement entry) with sweeping seaviews. Huge living room and completely separate master bedroom and ensuite; 3 more bedrooms, den, separate dining room, breakfast room, pantry, freezer room, etc. complete main floor. Large patio, 2-stall garage and large workshop wired for 220. A good family home. MLS. $125,000.

Betty DuTemple
656-5511 658-8130
Sparling Real Estate

80' WATERFRONT
SWIMMING POOL
PORTAGE INLET

An immaculate and spacious 4 bedroom bungalow with flowering trees and a beautiful lawn sloping gently to the 80' waterfront. Large family room, Sauna, professional workshop, above ground swimming pool. Reception hall, large living room, dining room, and a spacious kitchen with sweeping water views. Offered at $115,000.
598-1420 Ted Walford 477-1841

UPLANDS 1 ACRE
WATERFRONT
60x30 SWIMMING POOL

On an acre of secluded UPLANDS' waterfront property with 122' of sandy beach, a 4 bedroom no-step residence of over 3000 sq. ft. designed to take advantage of the unique location, 35' reception hall, 27' drawing room, separate dining room, spacious den, and a fully modernized kitchen with separate breakfast room. 4 bathrooms, 2 fireplaces. Thermopane windows, 60'x30' swimming pool with total privacy, changing rooms. Direct access to pool area from drawing room, den, 2 bedrooms. Double garage. Room for tennis court. A unique property. Offered at $255,000.
Residence Office
598-1420 Ted Walford 477-1841
Block Bros. Realty Ltd.

TWO BEDROOM HOUSE ON Patricia Bay, lovely view. Open House Sunday 1-6, 10231 West Saanich Road. $55,900. 656-1688.

GORDON HULME LTD.
SIDNEY-SAANICH PENINSULA
656-1154 2444 Beacon Ave.

258 CONDOMINIUMS

JACK MEARS
OAK BAY REALTY LTD.

2194 Oak Bay 598-3321

Where Trust Is the Basis Of All Business

ORCHARD HOUSE
7TH FLOOR
CORNER SUITE
$31,500

Like new condition with views over the harbor and towards the Sooke Hills. Excellent financing available. JACK MEARS, 598-3321

EXCELLENT VALUE
1 BEDROOM
ONLY $21,900

Top-floor corner suite completely redecorated with new carpets and drapes. Low upkeep charges, $38.00 including heat. Handy to transportation and stores. Probably the best deal in town. JACK MEARS, 598-3321.

THE SAVOY
7TH FLOOR CORNER

$59,000 — Fully furnished spacious 1-bedroom. Two large sundecks overlooking sea and mountains. Like new. For more information contact JO ANN HOPPE at 598-3321.

TOP FLOOR CONDO.
DAYLIGHT DINING
ONLY $36,900.

Two bedrooms, quality carpeting, balcony in a three-year-old well managed building. O downtown and crosstown bus routes. Laundry, hobby and recreation room and ample storage on the main. MLS 30411. Offers considered on full asking price of $36,900. Phone B. E. JEFFERY at 598-3321 or evenings 477-4250.
Member
Relocation Services Canada

REALSPAN PROPERTIES LTD.

846 BROUGHTON 388-6454

FACTS OF LIFE

1—Heating costs are rising.
2—Taxes are following.
3—Security is a worry.
4—Time is the essence of life.
Avoid these burdens by buying a condominium.

368 BURNSIDE
$24,500.00

2 good size bdrms., living and dining room. Kitchen and laundry room. Stove, fridge and drapes included. Newly decorated.

1188 YATES ST.
$42,500.00

2 bdrm., 2 baths, large kitchen, built-in laundry, extra special fridge and stove, a must.

1005-1009 McKENZIE AVE.

Luxurious living for a price you can afford. Swimming and swirl pool, tennis court, recreation room, lounges, work shops, excellent bus service. Definitely one of the most attractive condo. units and managed by professionals.

FOR APPOINTMENT
CALL:
LAURIE COMO
388-6454 478-1179

URGENT SALES

$22,850 — 1-BDRM, HILLSIDE
Lovely suite, suit single person. Low assessment includes heat.

$29,850 — 3-BDRM., ESQUIMALT
Terrific family accommodation in this townhouse plan unit. Near school, playground, shopping and bus.

$39,900 — 2-BDRM. DELUXE
Spacious 4th floor ste with terrific views of city, 1½ bathrooms. Sacrifice sale.
HELEN or TED 477-7750
BOWDEN REALTY — 363-5524

OAK BAY MARINA AREA
2 BEDROOMS AND DEN
ASKING $32,500

Bright corner suite and shares in a well-maintained Co-op Apartment. ½ block from beach and marina. Low, almost all-inclusive monthly assessment. VACANT — IMMEDIATE OCCUPANCY — MUST BE SOLD — TRY YOUR CASH OFFER!
385-2481 ED JUPP Res. 592-1019
Swinerton's Realty World

FAIRFIELD OWNER, BRIGHT two bedroom, 1½ baths, near sea, park, shopping, bus. Tastefully decorated, $40,500. 384-6548.

BY OWNER TWO-BEDROOM condominium near Beacon Hill Park, walking distance to stores, bus routes. $44,900. 477-3629.

258 CONDOMINIUMS

ROBERTS INVESTMENTS & MANAGEMENT LTD.
702-1175 DOUGLAS 388-6691

Grosvenor Pl.

1342 HILLSIDE
$26,500-$38,900
Open Daily 1-5 p.m.

Two bedroom units start as low as $34,500! Includes Frigidaire washer and dryer in each suite plus Moffatt stove and frost free fridge.

Come on over.
The Price is Right

JOE MANTON 382-5211
PETER MASON 477-9318

ESQUIMALT
CHILDREN WELCOME

The price is so low we are embarrassed to print it. So please call me and I will show you real value in this 3-bedroom condo. MLS.

MUST BE SOLD
Joe Manton
382-5211 388-6691

SPENCER CASTLE

OFFERING
Luxurious Living
IN A EXCLUSIVE SETTING
Special Features include:
—Views with park like setting
—Luxurious interior appointments
—2 bedrooms, 2 baths
—steel and concrete construction
—heated pool, saunas, entertainment rooms.

Open Daily
1:30-5:00 p.m.
OR CALL
386-6762 384-4013
LANDMARK PROPERTIES LTD.

Green Acres

4½ PER CENT

EXCLUSIVE RESIDENTIAL

HENDERSON REALTY LTD.
385-9747 (anytime)

BEST CONDO BUY
IN TOWN

1,200 sq. ft., 3 bdrm. ocean and mountain views. Assumable CMHC $32,000 mortgage and asking only $36,500.
HOWARD TOMLIN 477-1327

530 CARNATION PLACE
INTERURBAN

2-bedroom home with full facilities. Good family area with recreation facilities. Fridge, stove, washer and dryer included. Make your offer to $41,500. Full information provided. Call me to view. LB on for realtors.
592-0135 G. Jackson 477-1841

217-1005 McKENZIE
ROYAL WOODS

This 1-bedroom suite overlooks the garden area in a block which provides the fullest facilities. Swimming pool, sauna, tennis, billiards, shuffleboard, library, party rooms. Good parking. Convenient for transportation. Flexible financing. To view please call — full information provided. Make your offer to $27,000.
592-0135 Geoff Jackson 477-1841
Block Bros. Realty Ltd.

$72,900

A fabulous suite! Immaculate, spacious and charming, 2 BR., 2 full bath, 5 appliances, hot water heating, delightful wide views. Enjoy the luxury of superb construction, extensive gardens, guest house, covered swimming and recreation areas — all part of Spencer Castle way of life — at best available price. Call any time. I live in the complex and LOVE IT! MLS.
Eleanor Sanderson
384-9610 479-1667
J. H. Whittome & Co., Ltd.
Royal Oak

THE ULTIMATE
IN PLEASURABLE
LIVING!

Swimming and swirlpools, sauna, games and hobby rooms. For convenience to shopping and bus service, this spacious 1-bedroom ste., has to be the best $29,900. Excellent management. ML.
or
A 2-bedroom masonette with its own outside entrance. (Top Floor privacy). Carpeted throughout. Appliances and drapes included. Loads of storage space. 2 balconies, swimming and swirlpools. Convenient location. $39,900. M.L.
WALLY or ADELINE
477-7765 386-2911 477-8562
Wall & Redekop Realty Ltd.

CONDOMINIUM
With a Difference

What makes this 2-bedroom condo different? Large kitchen with eating area, not a galley kitchen plus large living and dining room. Ensuite with private shower. Just 2 blocks from town, 18" dead air space between you and the suite above. (No noise). Large landscaped private patio. Please call for a private showing: $43,900.
385-7721 Kent MacLeod 595-4273
GARDNER REALTY LTD.

FAIRFIELD
1021 COLLINSON
STREET

Only one year old, 13 suites, quiet location. Fridge, stove, dishwasher and compactor. No pets. Two bedrooms. Full price $37,900. Call HAROLD WARE at Castle Properties Ltd. 386-6164 or Res. 385-1580.

Priced Right!

2-bedrooms, 1½ bathrooms, condominium suite Top floor, Kensington Terrace. Well maintained block. Assessments at less than $60. Includes heat and hot water. Information cheerfully given by:
George Hess
477-7284 (24 hrs.) 479-7069 (Res.)
D. F. Hanley & Associates Ltd.

QUIET AND PEACEFUL

Fairclift Lane in Fairfield. Not easy to find but worth searching for. Well designed and efficiently managed, a garden setting you will enjoy and be proud of. This 2-bedroom home in an adult oriented environment offers security and sound investment. Available now at an asking of $40,900. 385-4227.

LUXURY 2-BEDROOM CORNER suite, top floor, ensuite, fireplace, bay window, park view, large balcony, private courtyard and Mt. Baker view. 3 appliances, swimming pool, swirl, sauna, billiard room, library. Owner transferred $57,900. 595-4885.

New Apron Tunic!

Printed Pattern

4835
S—8 —10
M—12—14
L—16—18

by Anne Adams

Yes indeed, you'll give thanks for the cover-all practicality of this tunic apron on holidays and all other days! It's a great gift idea, too.

Printed Pattern 4835: Misses Sizes S(8-10); M(12-14); L (16-18). Medium takes 1 7/8 yards 45-inch fabric.

Send $1.50 for each pattern — cash, cheque or money order. Add 25 cents for each pattern for first-class mail and handling. Send to: **Anne Adams, Pattern Dept., 109 Crockford Blvd., Scarborough, Ont., M1R 5B4.** Print plainly size, style number, your name, address.

Look prettier on LESS MONEY—send for our NEW SPRING-SUMMER PATTERN CATALOG. See the new soft dresses, blouses, skirts, pantsuits, more. Plus free pattern coupon. Send 75¢
107-Instant Sewing Book..$1.00
106-Instant Fashion Book..$1.00
105-Instant Crochet Book..$1.00
126-Thrifty Flower Book..$1.50

Crochet a Rug!

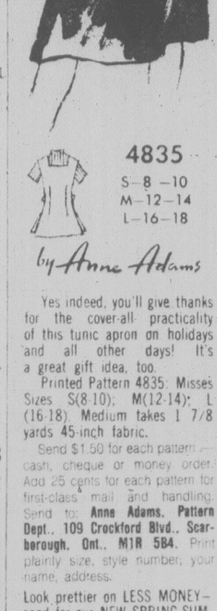

7299

by Alice Brooks

Put comfort underfoot—crochet petalled rug for any area.

Use 3 shades of a color to create layered effect. Crochet of rug yarn for bath, bedroom, hall, living-room. Pattern 7299: directions for rug about 28-inch; seat cover.

Send $1.50 for each pattern — cash, cheque or money order. Add 25 cents for each pattern for first-class mailing and handling. Send to: **Alice Brooks, Needlecraft Dept., 109 Crockford Blvd., Scarborough, Ont., M1R 5B4.** Print plainly pattern number, your name, address.

VALUE packed 1978 NEEDLECRAFT catalog. Choose from 225 designs, 3 free inside. All Crafts, Knit, Crochet. Send 75¢
Easy Gifts 'n' Ornaments..$1.50
Pillow Show-Offs..$1.50
Stuff 'n' Puff Quilts..$1.25
Stitch 'n' Patch Quilts..$1.25
Crochet with Squares..$1.00
Crochet a Wardrobe..$1.00
Nifty Fifty Quilts..$1.00
Ripple Crochet..$1.00
Sew & Knit Book..$1.25
Flower Crochet Book..$1.00
Hairpin Crochet Book..$1.00
Instant Crochet Book..$1.00
Instant Macrame Book..$1.00
Instant Money Book..$1.00
Complete Afghans #14..$1.00
Easy Art of Needlepoint..$1.00
Complete Gift Book..$1.00
12 Prize Afghans #12..75¢
Book of 16 Quilts #1..75¢
Museum Quilt Book #2..75¢
15 Quilts for Today #3..75¢
Book of 16 Jiffy Rugs..75¢

258 CONDOMINIUMS

Park Pacific

SUPERIOR LUXURY
2 BR. and DEN
CONDOMINIUM
2 FULL BATHS
THE SAVOY
777 BLANSHARD

One of the finest view apartment homes in all Victoria — to the south Beacon Hill Park, The Straits and The Olympics — to the west the Inner Harbor, Parliament Buildings and the Sooke Hills — this exciting home is a rarity on the market. Priced to sell at $77,000 — below replacement cost in this superb steel and concrete hi-rise.
For further information and to view call Robert Young 388-6275 (pager 821) or 383-9898, or J. B. Young 388-6275 Pager 805 or 383-4124.
Park Pacific Investments

WHY RENT?

A DOWN PAYMENT OF
$450
(With $1000 B.C. Gov't Grant)
A MONTHLY PAYMENT OF
$219.
(Includes Principal, Interest, and Taxes)
INCREDIBLE PRICES
8% AHOP
MORTGAGE
AND AN INCOME OF
$700
QUALIFIES
You to Buy a Condominium Home at
Princess Maquinna
830 Esquimalt Rd.
COMPARE PRICES
1 bedroom from $28,900
2 bedroom from $34,700
2 bedroom and den from $35,600
AND WHAT'S MORE
we look after ALL LEGAL COSTS. Drapes, continuous clean Hot Point range, deluxe frost free fridge, balcony and sundeck, recreation facilities ARE ALL INCLUDED IN THE PRICE.
OPEN WEEKDAYS 9-12 and 1-4:30 SAT. and SUN. 1-5 P.M.
EVENINGS by Appointment
BYRON PRICE & Associates
385-2458

OPEN HOUSE

1:30-4:30-daily
No. 303
1540 Dallas Rd.

Reduced $5,000

LUXURY CONDOMINIUM
1590 Sq. Ft.
PANORAMIC
SEA AND MOUNTAIN VIEWS
Extra large kitchen with eating area and balcony, separate dining room, 21 ft. living room with wood burning fireplace, 2 large bedrooms, master with walk-in closet and 2 pce en-suite, additional 4 pce bath, plus storage and laundry in unit. Price of $89,500 includes 6 appliances and drapes.
CALL JOHN COCKRILL
385-4230, 598-3814

Laurel Point

HARBOUR FRONT
Luxury
Condominiums
$80,000 to
$170,000

Spacious apartments with 1, 2 and 3 bedrooms and balconies. Some with den, fireplace, large patios, barbecues. Also luxury tri-level townhouses of 3000 square feet. Laurel Point facilities include its own library, clubrooms, workshop, swimming pool, saunas, underground parking.
5 minutes lovely walk to the Parliament Buildings and Empress Hotel. And, of course, your very own park in front — right on the water.
225 Belleville (3 blocks west of Parliament Bldgs.). On-site sales office; 386-7752 or call Cedric Steele Realty Ltd., 388-6258.

OPEN HOUSE
SATURDAY 1:00-4:30
315-1025 INVERNESS

KING OF KENSINGTON?

A popular TV show? Yes ... but you could feel like the KING in this delightful 1-bedroom and den suite in one of Victoria's finest living and operated condominiums: KENSINGTON TERRACE. Large bedroom plus the den for the TV, overnight guests or even a SEPARATE DINING ROOM (there's a louvered passage from the kitchen). No cramped feeling in the entertainment-sized living room. Lots of cupboards and closets, appliances included. MLS 31727. ASKING MURRAY LAWSON at 386-6275 AND ASK FOR PAGER 2478 or PARK PACIFIC INV. 383-4124.

PENTHOUSE LIVING
ONLY $58,900

Fully equipped luxury corner split level in the "Royal Woods" McKenzie, 2 beds, 1½ baths, 2 balconies. Facilities incl. library, hobby and workshops, billiard rm, tennis court, swimming pool, swirlpool and sauna. Immediate occupancy. Phone 382-9212, 9:00 a.m.-4:00 p.m. weekdays.

$37,900
NO STEPS NEEDED
NO STAIRS NEEDED
NO ELEVATORS NEEDED
Main floor corner unit in strictly controlled building at 1025 Inverness. No pets. No rentals. Ideal for handicapped person. All facilities on one floor. Mountain view. Moffat stove, fridge and dishwasher. Contact owner at 1845 Renfrew Rd., Shawnigan, or phone 743-2607.

FIREPLACE
SEAVIEW

Spacious 1241 Sq. Ft. 2 bedroom condo in James Bay. Quality built with 5 appliances, sauna, swirlpool, games room, workshop. If you're looking for leisure living investigate this at $57,500. Contact BILL KOZAK at 385-6164 or 388-6275 pager 2880 Castle Properties Ltd.

CONDOMANIA!!

Your choice of two 2-bdrm. units. One in Esquimalt with wrap around sundeck, ensuite bath. The other near U-Vic, top floor, views, in-suite storage. Each less than $38,000.
ROB ANGUS 652-2576
NATIONAL TRUST, 595-2121

$26,500 - $39,900 - $42,900
2 prime units on Hillside Ave.
Gerrit Klootwyk
386-3231 479-3313
Block Bros. Realty Ltd.

SELL IT
THROUGH
CLASSIFIED
DIAL 386-2121

259 TOWNHOUSES

Cedric Steele Realty Ltd.
388-6258

OPEN HOUSE
SAT-SUN 2-4

Laurel Point. All the amenities that are uniquely Victoria's most prestigious address. Consider incredible downtown location. Walk out to gardens, Inner Harbour, Park. Over 3,100 sq. ft. of blissful living, including patios, terraced garden and studio loft. Spacious living room with wet bar, plus conversation area (FP in both). Entertainment sized DR, sunny kitchen plus breakfast area, skylights, 3 large BRs (master has ensuite). Built-in vacuum system, 6 appliances, broadloom, 2-car underground parking, sauna, swimming pool, rec. room, workshop, etc. Flexible terms. Trades accepted.

LAUREL POINT

Choice last remaining patio suite with southwest exposure. Over 1400 sq. ft. of high quality living area. Bright, huge LR, entertainment sized dining room, 2 huge Brs., master has full bath ensuite. Two full baths, in-suite laundry room, 6 appliances, fully appointed kitchen with breakfast area. Top quality broadloom throughout. Huge terraced balcony! Must be sold. $135,000.
JOHN M. HUNTER
388-6258 388-6966

ELFORD COURT
$67,900

Choice 3 BR plus family room townhouse. Super conveniently located to city, Oak Bay, Rockland. 1585 sq. ft. Charming Normandy design — quality broadloom throughout, 5 appliances, old brick fireplace, thermopane windows plus skylights. 2 4-pce. baths. Call now: 388-6258.

Like Nature
Walks With a
Sea View?

You Can At

Admirals
Harbour View
Townhouses
Priced from $54,500

933 Admirals Rd.
FOR:
—Three bedrooms
—Fireplaces — Carports
—Basements in many
—Patios — Landscaping
—Cedar and Stucco exterior
—4½ acres of terraced Parkland
—Fully insulated
—Electric heat
—Thermopane windows

Model Home
Open Daily 2-4
Weekends 1-4
VICTORIA REALTY LTD.
386-3585

THE
COMPETITION'S
FIERCE!

But we aren't scared! If you have shopped for Townhomes—try just one more! I can show you 2 bedrooms and skylit Family Room, 3-pce. ensuite, gorgeous LR-DR with full FP and bright modern kitchen. P.S. we'll even lavish you with expensive drapes throughout, fridge, stove and dishwasher! Priced in the low 50's. Bring on the competition — we're ready!!
Eileen Martin 477-7050
T. L. Mann & Associates Ltd.

New Townhouses
1070 Chamberlain
(Off Oak Bay Ave.)
From $49,500

3 bedrooms, living room, dining room, carpeted kitchen with Hotpoint appliances, 1½ bathrooms, additional storage space. Exceptional carpeting. Underground parking and activity room. Open every day 1-4 p.m. For special appointment call Byron Price and Associates, 385-2458.

REDUCED
$44,900 — 3 BDRM.

Quiet spot just off Atkins Rd. Two-storey plus basement, D.R., fireplace and deck overlooking trout stream. MLS 29853. TERRY SMOLLETT 386-3494 (24 hrs.)

CENTURY 21 Western Homes
1037 Cloverdale Ave.
386-3494 (24 hrs.)

PASSMORE PLACE

Three bedrooms, 1½ bathrooms, 2 storey townhouse with basement. Spacious living and dining rooms. Recreational facilities. Asking price $54,950. 385-3435 JOHN EVANS 477-4452
P. R. BROWN & SONS LTD.

QUIET, EASY-CARE, AFFORDable. Immaculate 3-bedroom full basement townhouse in landscaped setting with private pool and playground. 479-5602.

ORCHARD HILL
3 bedroom, 1½ bath, rec room, workshop, swimming pool, vegetable garden, $44,900. 479-3383.

$29,850 - $2,000 DOWN, 3-BEDroom Townhouse plan Condominium. Near school, playground, shopping, bus. 477-7750.

REDUCED 3 BEDROOM TOWNhouse, 1½ baths, 4 appliances, $49,900. 479-5453.

265 HOUSES WANTED TO BUY

WANTED
S.A.P.

I have a prospective purchaser wanting a newer executive contemporary home with sea view or waterfront, between 3,000 and 4,500 sq. ft. of living area. Up to $250,000. If possible with swimming pool or room for one and within 5 mile circle. All inquiries in strict confidence. Please call SHANE BEFURT 385-3664 or 386-6164, Castle Properties Ltd.

CASH CLIENT

Urgently requires small 2 bdrm. home on bus line. Must be easy care and reasonably priced. BEN GREIG 386-6164 or 598-3105 Castle Properties Ltd.

ALBERTA FARMER

Urgently needs small two or three bedroom retirement in quiet area. Cash to 580,000 prefers semi-rural near Victoria but will consider town. BEN GREIG 386-6164 or 598-3105 Castle Properties Ltd.

ELDERLY COUPLE

Urgently require 3 Bd. with or without basement. Prefer half acre or more. Want room to breathe. BEN GREIG 598-3105 or 386-6164. Castle Pdoperties Ltd.

URGENT

Wanted for anxious buyer. 2 bedroom home not over 25 years old with basement up to $52,000. CALL 477-0141. ELSIE O'BRIEN 477-5470. The Permanent

ALBERTA CLIENT

Wants acreage for investment up to $80,000. Prefers part arable land. BEN GREIG 598-3105 or 386-6164. Castle Properties Ltd.

WANTED

Waterfront home in Shawnigan Lake up to $70,000. Call HAROLD WARE at Castle Properties Ltd., 386-6164 or Res. 385-1580.

QUICK CASH

for your home if it is suitable for rental. Call my agent, CHRIS GREIG, 478-5553, or Castle Properties, 386-6164.

HOUSES WANTED

Cash paid for your house if it is suitable for rental purposes. Call my agent Randy Small 385-1431, British American Realty Ltd.

IF YOU ARE HAVING DIFficulty in meeting your mortgage payments or are threatened with foreclosure, call me we're looking to buy. Private. 478-1648 after 5.

PRIVATE

Want older home. Will purchase for cash. 479-2209.

265 HOUSES WANTED TO BUY

2 BEDROOM, BASEMENT HOME, prestige area, not over 15 years old. Near bus route, $50,000 max. 721-3067.

RETIRED COUPLE DESIRES house with sea views in North Saanich or Sidney area. Phone 656-6160.

PRIVATE

Immediate cash for lower priced home, 652-1562.

MOVING TO VICTORIA, LOOKing for a 2-3 bedroom house in nice area. 598-3587.

268 LISTINGS WANTED

CHARACTERS!

I have them and I'm looking for character homes to put them in. If you have a character home that you would like to sell from $40,000 and up, CALL:
598-5144 GLORIA JONES 595-1659
T. L. Mann & Associates Ltd.

Urgent need for homes
$35,000 - $45,000
Izik Homes Realty 383-8522

270 EXCHANGE REAL ESTATE

TRADE 2-BEDROOM MAIN floor corner condominium in the Kensington, 1025 Inverness. Full price $37,900. Take over $9700 mtge. Trade for house, land, mortgage paper. Contact owner at 1845 Renfrew Rd., Shawnigan, or phone 743-2607.

3 BEDROOM HOUSE
Victoria, will sell or exchange for Vancouver Area. Priced $62,500. Privately. Phone 383-6686 after 5:30.

7½ ACRES — SUBDIVIDABLE, in Cloverdale. Will trade on revenue property up to $200,000. B. Simons, 477-1449. Landmark Properties Ltd.

ANGLEMONT SHUSWAP LAKE
Have view lot next to Golf Course to trade for what have you? Value $13,000. 384-5016 anytime.

SMALL OLD HOUSE, NEEDS REpair, Gorge-Tillicum area. Open to offers or trade on $35,000. 479-5304.

271 LOTS FOR SALE

QUALITY IS THE WORD

For the top-flight home maker, to own one of these lots large enough so you can have a fringe of evergreen trees for net your home off. All underground services to each lot and paid for; curbing, paving and lighting. Lot sizes 8100 sq. ft. to 15,274 sq. ft. Prices $34,500 to $39,750. Try your offer. Easy terms. Fine Brentwood area. Llanfair Cres. (off Wallace Dr. south of Marchant Rd.) Pride of ownership here. Call F. Marconi for all details:
MARCONI REALTY
386-3941

UNIVERSITY AREA
ASKING $31,500

This level, easy to build on lot of approx. 8,000 sq. ft. has been reduced in price and I am looking for a reasonable offer.
WATER VIEW
ASKING $23,000

A sloping lot of approx. 1.06 acres with beach access, is located in the East Sooke area.
For further information on the above call:
386-8441 Jack Swanston 592-6338
J. H. Whittome & Co. Ltd.

GORGE
WATERWAY
CRAIGFLOWER RD.-
MESHER PLACE

Fully serviced subdivision, above average sized lots, beautifully treed and sloping towards the water. Close to schools, churches, shopping centre and golf course. A pleasant tranquil living environment from only $26,500. Direct from developer. Phone anytime 388-9644.

$24,900

GORDON HEAD

FIRST TIME OFFERED. Located on quiet street and over 10,000 square feet. Call:
SPENCER LEE 477-3593
DOUG POSKITT 477-0645
ROD FINCH 479-7663
or 386-3124
Seaspray Properties Ltd.

SEA VIEW LOTS

William Head Road, Metchosin. Opposite Sandgate Rd., which is beach access to Weir's Beach.
Strata Lot No. 1, 4.8 acre, $32,900
Strata Lot No. 2, 1.8 acre, $26,900.
Strata Lot No. 3, 1.4 acre, $24,900.
Strata Lot No. 4, 1.2 acre, $24,900
TERMS AVAILABLE
479-4686

NORTH SAANICH

2.67 Acres. Well treed, piped water. Asking $30,000. 4.8 acres, drilled well, well treed with some alder bottom. Asking $51,000.
TERMS
479-4886 — 652-3790
652-2445 — 477-2330

BRENTWOOD

THE LAST 5 LOTS, Marchant Rd.
—virgin land
—lovely trees
—good soil
—5100-9300 sq ft.
—drains, sewers
—prefer private builder
—$23,000 starting

652-3428
652-2346

SECLUDED
WELL-TREED LOT
APPROX. 14,000 SQ. FT.

Just listed; one only. 70 ft. frontage, average 124 ft. depth. Perc tested with water at the road for someone who wants a home tucked in the woods — this is it. New M.L.S. Asking $24,900. Please call:
David Southall
477-7284 (24 hrs.) 652-1201 (Res.)
D. F. Hanley and Associates Ltd.

LOT FOR SALE

Almost square 2-acre seaview lot overlooking Sooke Harbour on Anderson Cove Rd. Partially cleared and water-divined ready for building. Make an offer on $30,500. Call Eleanor Sanderson, 384-9610 — 479-1667.
J. H. Whittome & Co. Ltd.
Royal Oak Branch

LOTS OF LOTS

But none as special as this ¾ acre in Ardmore area. See the sea through the trees. Only $34,900. M.L.S.
WALLY or ADELINE
477-7765 386-2911 477-8562
Wall & Redekop Realty Ltd.

LANGFORD LOT

Level and easy to build on, 68x110, priced for quick sale at $22,000.
JACK MEARS, 598-3321.
JACK MEARS
OAK BAY REALTY LTD.

POTENTIAL 3 LOT SUBDIVISION
MINIMAL SERVICE COSTS
CAMEO ST. AT DOUGLAS
$59,500
RICK at DOUGLAS HAWKES LTD.
384-7128 - Res. 477-7074

BUILDERS

Looking for some $16,000 lots to build that less expensive house? Builders terms.
WALLY or ADELINE
477-7765 386-2911 477-8562
Wall & Redekop Realty Ltd.

FOR SALE 4 APPROVED BUILDing lots, one with rented 3 bedroom house. Royal Oak area. Minimal development costs. $103,000. Phone Mr. Fisher 388-6657 or 656-1537.

$25,000.

50x120 ft. lot in Glanford area. Offers. FRED LERCH, 595-5121, 384-8075 pgr. 424. CANADA TRUST, 2252 OAK BAY AVE.

.51 ACRE, EAST SHAWNIGAN Rd. Sloping, well treed lot, cleared for building. Driveway in with professional designed, 3-bedroom house plan. $18,900 383-2517.

GORDON HEAD LOTS, 60X120, schools and parks, $29,750. 477-7812.

LAMPSON DUPLEX LOT, FULLY serviced, for sale. Or have built to suit your needs. 384-9793, 384-8391.

SOOKE. ATTRACTIVE PARTIALly wooded secluded properties. 2 to 3 acres. 642-5508.

ARDMORE .96 ACRE LOT, $35,500, by owner. 656-6182.

271 LOTS FOR SALE

METCHOSIN
10-ACRE PARCELS

Several Now Priced from $42,000. Build your Dream Home on one of these heavily treed lots. Offering peace and seclusion. Some offer magnificent views. Located just 20 minutes from Town on Neild Rd., off Happy Valley. Or build a strata duplex with a friend and have 5 acres each at a low cost. Easy to finance. Maps available. What an investment in your future!

1L OT left in Broome Hill area of Sooke. $10,900.

MILL BAY LOTS — ONLY 5 LEFT
Approx. ½ acre and 1 block from the ocean. Turn right at the Good Shepard Shelter on the Malahat at Fravne Rd. to Huckleberry.

SHAWNIGAN LAKE
5 Lots off Dunwick Rd. Right across from lake access. These treed lots would be perfects for summer or year round pleasure. Priced from $11,980.

13 LOT SUBDIVISION — 2 acres or more, in Mill Hill area in Langford, to be sold as a package.

LANGFORD COMMERCIAL PROPERTIES ON GOLDSTREAM AVE., 8800 sq. ft. — $45,000.

OR
Adjoining parcel of 13,759 with over 2,000 sq. ft. building with 8 offices and 2 washrooms. Room for future expansion.
Adjoining parcel of 13,755 with over 2,000 sq. ft. building with 8 offices and 2 washrooms. Room for future expansion.
To View Call
LORRAINE HETT
478-5583 478-2430
WATERMAN & ASSOCIATES REALTY LTD.
923 GOLDSTREAM AVE. 478-9581

DEAN PARK ESTATES

Totally planned and controlled to protect its special environment and your investment. All one third acre lots priced from $28,000 to $49,000.
Located on the side of the mountain adjoining John Dean Provincial Park and overlooking the Dominion Agricultural Farm with views of the Straits of Georgia, Gulf Island and Mount Baker. Dean Park Estates is Vancouver Island's answer to Vancouver's world famous British Properties — features include complete underground services, own water supply, own sewer system, curbs and well lit streets.
All offers dealt with in a most cooperative manner.
Nearly every lot in this development has at least a glimpse of the sea — over 70 sold.
Entrance close by Panorama Recreation Centre on East Saanich Road — From Pat Bay Highway — Turn off at McTavish.
OPEN DAILY
11 A.M. TO 4 P.M.
SALES OFFICE
656-7041
OR
GEORGE BLACK
382-2426
Pager 2883
ANOTHER QUALITY DEVELOPMENT FROM

Park Pacific

$19,500

Building lot at Pay Bay, possible seaviews.

DEEP COVE

¾-acre lot on Chalet Road, treed, sloped, well. $29,000.

Betty DuTemple
656-5511 658-8130
SPARLING
REAL ESTATE

$29,900

67x100 ft. serviced lot in Gordon Head. We will supply floor plans free and CUSTOM BUILD your dream house for you, do some of the work yourself and save money. Low down payments and good financing terms. Mrs. Pat Saulnier, Kasapi Const. Co. Ltd., 538 Duplin Rd. at 386-5191 or res. 384-2197.

SEA VIEWS
WOODED SECLUSION
GORDON HEAD

On a quiet no-through avenue close to Margaret Bay 122x100. 2 frontage. $55,000.
Residence Office
598-1420 Ted Walford 477-1841
Block Bros. Realty Ltd.

COUNTRY LOTS

Picturesque lots on quiet cul de sac backing onto Butchart Gardens. $27,500 for large lot with barn and fruit trees. $29,900 asking price for one-third acre lot, both fully serviced. MLS. Call Tom Evans, 652-2620, 386-7545. Island Homes Ltd.

BY OWNER
HOLDING LOT WITH VIEW

1 acre zoned residential, perk tested. Bldg. site cleared, fronts on gazetted road allowance. South Slope Cloake Hill in N. Saanich. $19,500 firm. No agents. 595-6162, 7 p.m.-10

LOTS — LOTS

Priced to suite your budget—2 left at $25,000 each. Another lot suitable to build a duplex at $34,900. Fully serviced. Near Brentwood. MLS. CHES HAYS 384-8001 or Res. 721-3727. Royal Trust.

DEVELOPMENT SITES FOR sale, fully serviced including sewer to lot boundary, to accommodate 4,000 sq. ft. strata lots for zero-lot line, single family dwellings. $16,900 each including recreation facilities. Generous builders terms. 656-1455.

10-ACRE VIEW LOTS
CENTRAL SAANICH
$62,500-$6,500 DOWN
RICK at DOUGLAS HAWKES LTD.
384-7128 — Res. 477-7074

WILLIS POINT ¾ ACRE view lot, level with beautiful trees, a real buy, $25,900. 4 others from $24,000 to $30,000. Allan Kienman Town & Country Realty Ltd., 382-7276 or 592-9771.

THIS EASY CARE LOT IN HIGH Quadra area. Gives a person scope to put their imagination to work for distinctive home, fitted into parklike setting, 14,000 sq. ft., 479-2056, 479-1365.

THREE QUALITY LOTS — treed, quiet area, close to Golf Course, 72' frontages, on Queensbury, off the end of Epsom Drive. Priced from $26,500. 477-8051 or 477-3696.

NOW AVAILABLE, 8 NEW choice large lots with sweeping views of mountains and valley. Fully serviced. Prime area, close in. Details and terms, phone 382-9141.

RECREATIONAL PROPERTY, half acre plus, beautifully treed, 8 mile circle, tennis and washrooms available. $2,500 down. Joe Blodgett, 388-4455

SHAWNIGAN LAKE RECREAtion lot, $7,500, 2 lots with cabin, $20,000, 385-9477 and 474-1837, after 4:30 p.m.

GORDON HEAD, FELTHAM RD. 9,000 sq. ft. Front hedge, trees. Offers on $32,500. 477-3576 or 477-4745.

SIDNEY
Small apartment lot, a possible 8 units, water and sewer available. 656-3543.

HIGH TATTERSAL, 3 PRIME lots, fully serviced, for sale, or have built to suit your needs. 384-9793, 384-8391.

3.4 ACRES, METCHOSIN, PANoramic view, $40,000. Details call 656-2450.

DIRECT FROM DEVELOPER, 2 large lot off Craigflower, 477-4674.

273 PROPERTY FOR SALE

TOWNHOUSE SITE FOR SALE to accommodate 15 units. All services to boundary. Builders terms, $11,500 per unit. Includes recreation facilities. 656-1455.

273 PROPERTY FOR SALE

2.02 ACRES, METCHOSIN, PARtially cleared, road in, $31,500. 385-7646 after 5 p.m.

274 PROPERTY WANTED

NEEDED

Subdividable acreage or existing lots. All areas will be considered. Call Greta Hofmeister.
Capital City Realty Ltd.
388-7557 592-6372

CASH

Builder — developer needs raw land, serviced land or projects at any stage of development, all areas. No projects too large or too small. Quick decisions, courtesy to all agents. Unicon Homes Ltd. 385-0130.

HAVE LAND OR PROJECT?
We are interested in buying land for subdivisions, site for high, medium or low density, or revenue projects in progress. Phone Kasapi Construction, 386-6191.

WANTED: 2 TO 5 ACRES IN Metchosin. Private. 382-6994.

280 ACREAGE FOR SALE AND WANTED

PENINSULA
5 ACRES

You've driven by and admired this little valley and now it is offered for sale. Choice arable cleared land with a park at the rear. Nice building site at front of property. Ideal for either horse or market-type gardening. Located within 7 mile circle. Just listed at $74,900. New MLS.
PHIL WARREN
477-7291 Anytime
D. F. H. REAL ESTATE LTD.

PRIME ACREAGE
CORDOVA BAY RD.
$139,000

Beautiful sea view property — 7.66 acres.
Seclusion and privacy
Close to town.
Some marketable timber.
For details call
Mike Ruddy 656-4089
Pager 792 388-6275
Park Pacific

Deaths and funerals

305 DEATHS and FUNERALS

COWPER-SMITH—In Victoria on April 26, 1978, Miss Beatrice Ella Cowper-Smith of 3160 Stevenson Place, born in Ontario and resident here since 1940. She leaves her family.

Funeral service in McCall Bros. FLORAL CHAPEL, Johnson and Vancouver Sts., on Friday, April 28, at 3:15 p.m. with Pastor D. McMillan and Pastor E. E. Austin officiating. Interment at Colwood Burial Park. (Donations, if desired, may be made to the Living Memorial Fund, c/o Glad Tidings, 842 North Park St.)

HILL-TOUT — On April 25, 1978 at the residence, 1650 Hampshire Rd., Victoria, Mr. Douglas C. Hill-Tout aged 61 years, a native son. He will be sadly missed by 2 daughters, Kippy in Ottawa and Randy in Toronto; his mother, Mrs. Helen Mary Hill-Tout of Victoria; 3 sisters, Mrs. R. S. (Edith) Pontious, Mrs. F. (Betty) Hoyle and Mrs. Joan (Bobby) Andrews all of Victoria; 1 brother Ted of Gabriola Island and many other relatives. He served overseas with the Royal Canadian Engineers retiring as a Major.

Funeral service in McCall Bros. Chapel, Johnson and Vancouver Sts. on Friday, April 28 at 1:15 p.m. with the Rev. Max Laiser and the Ven. Arch. H. J. Jones officiating, followed by cremation. (Flowers gratefully declined. Donations, if desired, may be made to the Victoria Multiple Sclerosis Society Patient Care, 2618 Quadra St.)

LANGHAM — Passed away peacefully at home, 283 Stewart Avenue, Marjory Langham in her 94th year. Predeceased by her husband, James, in 1954, she leaves her loving daughter, Elizabeth of Victoria; son, Noel of Ancaster, Ontario; one sister, Beatrice Newton of Edinburgh, Scotland; 3 grandchildren.

Private family service was held on Monday, April 24th in Hayward's Thomson and Irving Chapel. Padre D. Kendell officiated followed by cremation. Flowers gratefully declined.

LEAKE — In Victoria, B.C. on April 25th, 1978, Mrs. Mary Catherine Leake. Born in Grimsby, England and a long time resident of Victoria, late residence, 3265 Linwood Ave. Mrs. Leake was also a member of the Centennial United Church and Choir, and several Horticultural Societies. She leaves her husband, Harry Leake, at home; niece, Mrs. Marianne Stuart, Victoria, B.C.; and many cousins.

Service in the Sands Mortuary Limited "Memorial Chapel of Chimes" on Friday, April 28th, 1978, at 11:00 a.m. Rev. G. A. McMechan officiating. Cremation. Flowers gratefully declined. Those so desiring may contribute to the Charity of choice.
SANDS — VICTORIA

MAIER — In Victoria, B.C. on April 25th, 1978, Mrs. Lina Maier, age 39 years. Born in Germany, late residence, 4079 Tracey Street. She leaves her husband, Wilhelm, sons, David, Richard and Michael, at home, her aunt, Christine Glubrecht, her mother-in-law, Mrs. Bertha Maier, Victoria, B.C.

Service in the Sands Mortuary Limited "Memorial Chapel of Chimes" on Friday, April 28th, 1978 at 1:00 p.m. Pastor L. M. Carlson officiating. Interment in Royal Oak Burial Park.
SANDS—VICTORIA

MOSER—In Edmonton, Alberta, on April 26, 1978, Mrs. Grace Bernice Moser, aged 44 years, a native daughter of Victoria. She leaves her husband, Robert Raymond Moser; son Donald and daughter Sandra; father and mother, Mr. and Mrs. George Hunter of Victoria; brothers, Arthur Hunter of Burnaby and George Hunter of Comox; sister, Donna Adams of Victoria.

Funeral arrangements will be announced later by McCall Bros. Funeral Directors Ltd.

RIVERS — In Courtenay, B.C., on April 23, 1978, Mrs. Alice Rivers. A resident of Courtenay for the past 2½ years she had previously lived in Victoria for many years. Predeceased by her husband in 1963, she is survived by one son, Robert and daughter-in-law Georgina of Courtenay; one daughter, Carol Flynn of Victoria; four grandchildren.

No service or flowers by request. Friends if desired may contribute to the heart fund.

SOLLY—In Duncan, B.C., on April 26, 1978, Mr. Leonard Fordham Solly, aged 93 years, formerly of Westholme, B.C., beloved husband of Mrs. Mona Solly. Mr. Solly was a pioneer in the Cowichan Valley, having moved here in 1907. Besides his wife he leaves his daughters, Miss Grace Solly, Westholme, B.C., Mrs. Michael (Ruth) Holman, Hazelton, B.C.

Services at the All Saints Church, Westholme, B.C., on Friday, April 28, 1978, at 10:00 a.m. Rev. Alfred Bell officiating, followed by interment in the family plot in the churchyard. Flowers gratefully declined by request of the family. Arrangements by the Sands Funeral Chapel, Duncan, B.C.
SANDS — DUNCAN

WONG—In Victoria, B.C., on April 19th, 1978, Mr. Lai Moon Wong, aged 94 years. Born in Canton, China, and a resident of Victoria for many years, late residence, 555 Herald St. Mr. Wong was a valued member of the Wong Association and leaves many friends.

Service in the Sands Mortuary Limited, "Memorial Chapel of Chimes," on Friday, April 28th, 1978, at 3:00 p.m. Rev. Steve Wong officiating. Interment at the Royal Oak Burial Park.
SANDS — VICTORIA

308 CARDS OF THANKS

We would like to express our gratitude to the many friends in Victoria who at the sudden passing of our beloved Gordon sent their expressions of sympathy and made donations on his behalf to the Heart Foundation. Thank you.
—Jean Woolley and Family, Calgary.

309 IN MEMORIAM

KRAELING — In loving memory of Gwen. A dear wife, mother and grandmother who passed away April 27th, 1976. She lives in our hearts. —The Kraeling Family.

THEY SHALL GROW NOT OLD AS WE WHO ARE LEFT GROW OLD, AGE SHALL NOT WEARY THEM, NOR THE YEARS CONDEMN, AT THE GOING DOWN OF THE SUN, AND IN THE MORNING, WE WILL REMEMBER THEM.
WITH GRATITUDE, SANDS

310 FUNERAL DIRECTORS

McCall's

FRIDAY
HILL-TOUT, Mr. Douglas C.
1:15 p.m.—FLORAL CHAPEL
COWPER-SMITH, Miss Beatrice E.
3:15 p.m.—FLORAL CHAPEL
TO BE ANNOUNCED
BROWN, Mrs. Sarah
MOSER, Mrs. Grace Bernice
NOISEUX, Mrs. Caroline

McCALL BROS.
Floral Funeral Chapels
385-4465

310 FUNERAL DIRECTORS

Sands

FAMILY OWNED
and OPERATED
Since 1912

DEDICATED TO SERVING
Vancouver Island Families

Victoria's 2 Dignified
and Reverent Chapels

"Memorial Chapel of Chimes"
"Family Chapel of Memories"

1803 QUADRA ST.

Your seven community chapels

VICTORIA	388-5155
SIDNEY	656-2932
COLWOOD	478-3821
DUNCAN	746-5212
LADYSMITH	245-2331
NANAIMO	753-2032

We Care About
Vancouver Island Families

Sands

Hayward's (B.C. Funeral Co.)
Thomson & Irving
Funeral Chapels
1625 Quadra St.
386-3505

CUNNINGHAM
FUNERAL CHAPEL
1155 FORT ST.
Phone 384-5512 or 384-8626
Offering dignified moderate service for all. Geo. S. Cunningham, owner, manager.

FIRST MEMORIAL SERVICES
Serving the Public and Exclusive Undertakers for the Memorial Society of B.C. 658-5244.

311 MONUMENTALS

MORTIMER'S
Monumental Works
FOUNDED 1877
709 KINGS RD. (at Douglas)
383-6421

STEWART MONUMENTAL
Works Ltd.
ESTABLISHED 1896
Marble fireplace and tabletops
Memorial of Distinction
1493 May St. 384-3452

SPELL IT OUT

When you have something to sell, the easiest way to find a buyer is to spell it out in print! You do that by placing a low-cost Classified Ad in the newspaper, telling our readers what you have to sell. We'll help you

Give us a call today.

at 386-2121.

SEAL HUNT 'BRUTAL', U.K. TOLD

LONDON (CP) — Richard Ryder, chairman of the Royal Society for the Prevention of Cruelty to Animals, says the Canadian seal hunt is "a massacre, brutal, bloody and unnecessary."

Ryder told a news conference Wednesday that the RSPCA has decided to call for an immediate ban in Britain on imports of sealskins and other seal products to show British abhorrence of the hunt.

"Chances of this happening are quite reasonable," Ryder said. "Questions are already being tabled by members of Parliament."

William Jordan, RSPCA wildlife advisory officer, presented a report on the method of killing the seal pups in the Canadian hunt and suggested the pups are not killed outright with the first blow.

He had watched the hunt on the Magdalen Islands, in the Gulf of St. Lawrence, and had examined 13 carcasses. Six had fractured skulls. On later inspections he found that the skulls had been crushed—"obviously so visitors would think they had been killed in the proper way."

He compared the clubs used in the Canadian hunt with the method used in the Farne Islands off the Northumberland coast where seals are shot in the head.

"It is abhorrent to see any animal die, let alone see the spectacle taking place in Canada," Jordan said.

Dr. Harry Rowsell of the University of Ottawa, executive director of the Canadian Council on Animal Care, and R. Noyes Roberts, public affairs counsellor at the Canadian high commission here, also attended the news conference.

U.S. Hopes Rise on Economy

By HOBART ROWEN
Washington Post

WASHINGTON — American officials are taking a more optimistic view of world economic prospects as they prepare for a high-level international meeting in Mexico City this weekend.

In terms of economic growth, inflation, and in narrowing the balance of payments gap between the Organization of Petroleum Exporting Countries and the rest of the world, "prospects are better than they have been for some time," Under Secretary of Treasury Anthony Solomon said Tuesday.

Behind the better tone — although American officials shy away from saying so publicly — is the expectation or at least the hope that the U.S. dollar has "bottomed out" after a long slide in 1977 and earlier this year.

At a minimum, many private market experts here and in Europe think that the dollar may have hit a psychological plateau. It has been remarkably steady against major currencies since hitting a low point early this year, despite U.S. resistance to European demands for massive market intervention to prop up the dollar.

The Mexico City meeting this weekend will bring together Treasury Secretary W. Michael Blumenthal, Federal Reserve Chairman G. William Miller, and their finance minister and central bank counterparts of other major nations.

They will attend meetings of the International Monetary Fund's poliy-managing Interim Committee, the Group of Ten rich developed nations, and the Group of Twenty-Four, representing the less developed world.

Solomon appeared to take a rather dim view of the principal new initiative to be discussed at Mexico City, a proposal by IMF Managing Director H. J. Witteveen to encourage a new issue of Special Drawing Rights (SDRs) which at the same time would soak up excess dollars.

SDRs are an asset created by the IMF and distributed in proportional amounts to all members. Witteveen's plan would in effect substitute SDRs for dollars held in reserves by many nations. The dollars would be "frozen", and not available to be drawn again, but the interest they earn would be credited to the nations that turned them in.

Witteveen believes that his scheme would offset the objections some nations have to an outright new issue of SDRs, because total world liquidity would not be increased.

Solomon said that "we do not feel the proposal is spelled out . . . it would need further study."

The Treasury official said that the U.S. would offer a proposal of its own involving procedures by which the IMF, under new rules recently adopted, inherits responsibility for surveillance of exchange rate changes.

He said they would be detailed in a presentation by Blumenthal in Mexico City. European sources, who note that the basic procedures for surveillance have already been set by the IMF, take the U.S. "procedural" suggestion as a psychological commitment by the U.S. to the importance of the IMF's surveillance function.

It may be seen, some Europeans think, as a further assurance by the U.S. it is abandoning "benign neglect" of the dollar. Other recent steps in support of the dollar, including last week's announcement of gold sales, have contributed to dollar stability.

The agendas for all three of the Mexico City sessions will cover the world economic outlook and the question of creating additional world reserves through a new allocation of (SDRs). In addition, the IMF Interim Committee will discuss the next, or seventh round of quota increases.

Solomon's optimistic appraisal of the world outlook was based, he said, on "somewhat better balanced growth (prospects) around the world." He cited a common market estimate that European growth might be at 4.5 percent rate by mid-1979.

He said that West German prospects were "somewhat less clear" and that "they may need more stimulus", but that the official Bonn forecast was for a 4.5 to 5 percent growth rate by the end of the year.

Europeans at Mexico City are expected to bring a somewhat less optimistic view of their growth prospects. Leading private institutions in West Germany have just published a pessimistic report, estimating growth during 1978 at only 2.5 percent, compared with the Bonn Government's 3.5 percent figure.

Solomon said that prospects look better for Japan to come closer to its 7 percent growth target for 1978; that the less developed countries over-all would show an additional .5 percent growth: and the U.S. will continue at a good clip, although slightly less than last year."

He said that "inflation is continuing to come down in more countries", and that the U.S., with a new anti-inflation drive "is determined to do better."

The greatest change in prospects, Solomon said, relates to the likelihood that the OPEC current account surplus will be shaved by at least $10 billion to a range of $20 to $25 billion this year, and that the Japanese current account surplus should decine "substantially" later in 1978.

That would mean, he pointed out, a reduction in the mirror-image deficits borne by many other countries. He said that the over-all U.S. current account deficit still would be around the $20 billion mark, although the rate toward the end of the year would be well under the staggering $28 billion annual rate of the final quarter of 1977.

LUNDS
926 FORT ST.
AUCTION
FRIDAY 1:30 P.M.
CLINKER-BUILT ROWBOAT
LIFERAFTS
POOL TABLE
ELEC. PIANO
Oak and Other
OFFICE DESKS
STENO CHAIRS
CARPETS
JIG SAW
TOOLS
"WEED-EATER"
ON VIEW
Thursday and Friday
LUNDS AUCTIONEERS & APPRAISERS PHONE 386-3308

KILSHAWS
1115 Fort St.
AUCTION
FRIDAY, 7 P.M.
Estate and Consigned
Modern
FURNISHINGS
Attractive Chesterfield Stes.
Loveseats, Hide-a-bed
Queen & Twin
BEDROOM STES.
Console
Table & Chairs
Dinettes
Bandsaw & Hand Tools
INVALID BED
(Cost approx. $700.00)
Over 300 lots for your inspection
KILSHAWS
AUCTIONEERS LTD.
384-6441
For your sale or cash guaranteed appraisal call
KILSHAWS

Carter Agrees to Delay Mideast Arms Package

WASHINGTON (WP) — President Carter agreed Wednesday to delay briefly the submission of his controversial Middle East arms sale package to Congress, but reaffirmed his determination to wait only a few days and to fight attempts to block portions of the package.

White House press secretary Jody Powell announced the delay, saying the proposed sale of jets to Israel, Egypt and Saudi Arabia will be submitted to Congress "no later than early next week." Friday is considered the most likely day for submission of the proposals.

In a flurry of congressional and executive branch meetings on the topic, there was no sign of an impending compromise that might head off a legislative battle.

Several senators predicted, after a meeting with Secretary of State Cyrus Vance, that Congress will reject the sales to all three countries on procedural grounds if Carter continues to treat them as a package.

Israeli Foreign Minister Moshe Dayan is to meet Thursday morning with a group of senators at the Watergate Hotel. The arms package is likely to be a major topic. Israeli officials maintained it was not discussed Wednesday during Dayan's lengthy talks on Middle East negotiations with Vance. The Dayan-Vance talks are to be completed Thursday.

House Speaker Thomas P. O'Neill Jr., Dem.-Mass., who declared Tuesday that the arms sale proposals would be disapproved by Congress, modified that prediction Wednesday. Told that Chairman Clement J. Zablocki, Dem.-Wis., of the House International Relations Committee believed that committee would narrowly fail to recommend that the sale be blocked, O'Neill confessed to making "a snap judgment" and said, "I guess Zablocki knows more about his committee than I do."

White House officials continued to predict that Carter will prevail on the issue. But Powell said the fight in Congress is bound to be "very close and very tough."

"The real issue, which Congress and the country must decide," he said, "is whether it is in the best interest of the United States to maintain, without deviation, its historic commitment to the security of Israel while at the same time we are seeking closer ties with the moderate Arab nations. The president feels strongly that it is."

The press secretary added: "The Congress and the country will have to decide what kind of Middle East we want in the 1980s — whether we want a Middle East where those who seek peace.

CORPORATION OF THE TOWNSHIP OF ESQUIMALT

TENDERS are invited until 4:00 p.m. on Friday, May 12, 1978, for any one or all of the following vehicles:
One 4-door sedan
One cab and chassis
Two ¾-ton pick-up trucks
Specifications may be obtained from the undersigned.
M. H. CAMPBELL
Municipal Engineer.

DISTRICT OF SAANICH
TENDER No. 6/78

Sealed Tenders, clearly identified as below, will be received by the Purchasing Agent, Saanich Municipal Hall, 770 Vernon Avenue, Victoria, B.C., up until 3:00 p.m. on Monday, May 8th, 1978 for the following:

Tender No. 6/78 — Construction of Concrete Curb, Gutter and Sidewalk.

Tender forms and specifications may be obtained from the undersigned. Lowest or any tender not necessarily accepted.

(Mrs.) E. Bowering,
Purchasing Agent,
Corp. District
of Saanich,
770 Vernon Avenue,
Victoria, B.C.
4-27x

CAMOSUN COLLEGE
invites proposals for
ARCHITECTURAL SERVICES
for an anticipated substantial construction and renovation project — Camosun College, Lansdowne Campus.
Proposal forms and information concerning the project can be obtained from
The Bursar,
Camosun College,
1950 Lansdowne Road,
Victoria, B.C.,
V8P 5J2.
Proposals on the forms supplied will be received by the Bursar until May 25, 1978.
4-26x

$50,000 Landscaping For Harbor

A $50,000 landscaping project is on tap for Victoria's Inner Harbor in preparation for the coming tourist season.

The funds, made available through the Provincial Capital Commission, will go to the construction of precast planters and benches along the waterfront, Recreation and Conservation Minister Sam Bawlf said Tuesday.

The project is part of the harbor beautification in readiness for the arrival of the tall ships from Hawaii and the Captain Cook bicentennial festivities.

Embargo Urged

WASHINGTON (Reuter) — Two Congressional subcommittees voted Wednesday to ask President Jimmy Carter to impose a trade embargo against Uganda because of violations of human rights by the government of Idi Amin.

Special Offer
FOR PRIVATE PARTY CLASSIFIED ADVERTISERS
Use this handy coupon to place your Classified Advertisement and save money.

FILL OUT AND MAIL TO
SPECIAL OFFER
Victoria Press
P.O. Box 300,
Victoria, B.C.
V8W 2N4.
OR,
DELIVER IN PERSON TO
2621 Douglas St.,
Victoria, B.C.

Name
Address
Phone No.
Signature
No. of Insertions Amount Enclosed $
Your ad will run as soon as possible upon receipt of this coupon and payment, or please specify consecutive dates

Classification Number ..... 10 WORDS MINIMUM

10 Words for 1 insertion in The Daily Colonist and Victoria Times: $1.00
10c for each additional word
10 Words for 3 insertions in The Daily Colonist and Victoria Times: $2.50
25¢ for each additional word
10 Words for 6 insertions in The Daily Colonist and Victoria Times: $4.00
40¢ for each additional word
Victoria Press Box Charge $3.00 per month.
Replies to be mailed. Replies to be held for pickup.
All ads must be written in regular classified style, and run on consecutive days.
All real estate, mobile home, rental and business advertising is considered to be commercial advertising and will not qualify for this special offer.
SEND CHEQUE or MONEY ORDER
— NO REFUNDS —

THE DAILY COLONIST
AND VICTORIA TIMES

TORONTO MARKET TRADING

In addition to Canadian Press stock reports, bond and mutual fund prices, market quotations also are supplied by the following firms or agencies: Investment Dealers' Association of Canada, Richardson Securities, Royal Bank of Canada, Pemberton Securities, A. E. Ames & Co., Annett Mackay Ltd., Bongard Leslie & Co. Ltd., Midland Doherty Ltd. and Vancouver Stock Exchange.

Distributed by CP
Toronto Stock Exchange
April 27

Complete tabulation of Thursday transactions. Quotations in cents unless marked $. z—Odd lot, xd—Ex-dividend, xr—Ex-rights, xw — Ex-warrants. Net change is from previous board-lot closing sale.

Stock	Sales	High	Low	Close	Net Ch'ge
		A and B			
A.G.F.M	1200	185	180	180	
Aby Gln w	2000	125	125	125	+ 5
Abitibi	5305	$12¾	12⅝	12⅝	— ¼
Abitbi 10	300	$55½	55⅛	55½	+ ⅛
Acklands	450	$11	11	11	
Action Trd	3100	90	87	89	— 1
Adanac M	500	42	42	42	
Advocate	500	290	290	290	
Afton Min	2000	$7¼	7¼	7¼	+ ¼
Agnico E	2900	450	440	445	— 5
Agra Ind A	500	$6	5⅞	6	+ ⅛
Ahed M	300	150	150	150	
Albany	2000	62	62	62	+ 1
Alf Energy	28040	$16¼	16	16⅛	+ ¼
Alta Gas A	10096	$15⅞	14¾	14¾	— ⅛
Alta G C p	500	$67⅜	67⅜	67⅜	— ½
Alta G F	930	$28½	28¼	28½	+ ⅛
Alta G 9.76	210	$28¼	28¼	28¼	— ⅛
Alta G 7.60	6425	$25⅝	25½	25½	
Alta Nat	700	$38½	38	38½	
Alcan	43407	$31½	31	31⅜	
Algo Cent	5700	$16⅝	16⅜	16⅜	+ ⅜
Algoma St	2234	$19⅛	19¼	19⅜	— ⅛
Aliel p	1600	$26½	26½	26½	
All-Can B	400	410	410	410	
Allarco Dv	900	$24½	24¼	24½	+ ½
Aliminex	300	$18⅛	10	10	— ¼
Alum 3rd p	400	$28	28	28	
Am Bonza	10320	$37	36	36½	+ ½
Am Larder	1000	24	24	24	— 1
Am Eagle	79450	390	340	370	+15
Am Leduc	3000	26	25	25	— 1
Andres W	1100	$15¾	15¾	15¾	— ¼
Ang CT 315	175	$37¼	37¼	37¼	— ¾
Ang U Dev	8600	175	161	161	—16
Aquitaine	1330	$16⅞	16½	16¾	— ⅛
Arbor C	z250	75	75	75	
Argus	720	$36	35	36	+ 2
Args 250 p	240	$32½	32½	32½	
Argus B pr	240	$31½	31½	31½	
Argus C pr	1745	$12¼	12	12	—1⅛
Asamera	11000	$12¼	12	12	— ¼
Asbestos	2200	$38¾	38	38	— ¾
Ashland C	2320	$17¼	17⅛	17⅛	+ ⅛
Asoc Porc	3099	71	69	71	- 1
Atco A	1950	$13	12¾	13	+ ¼
Auric Res	1177	31	30½	30½	—3½
Ato Hard A	500	$14	12½	14	+ ½
BC Sugar A	200	$29	28¾	29	+ ¼
BC Sugar P	500	$14¼	14¼	14¼	+ ½
BP Can	31426	$15⅛	15	15	— ⅛
Banister C	6015	$11¼	10¾	11	
Bank BC	7143	$33¾	33½	33¾	
Bank Mtl	11v10	$19⅞	19½	19⅝	— ¼
Bank N S	30319	$29¾	20½	20½	— ¼
Bankeno	2000	230	225	230	
B Cdn Nat	832	$15⅞	15¾	15¾	— ¼
Barex	7000	7	7	7	— 1
Barfaco	1050	325	305	320	—10
Bary Expl	3000	80	78	78	— 2
Baton B	48500	$11¾	11⅛	11½	— ⅛
Becker B p	300	$5	5	5	
Belding A	300	350	350	350	
Bell Canad	10852	$55⅜	55¼	55¼	— ⅛
Bell B pr	z25	$55¼	55¼	55¼	
Bell C pr	500	$29½	29½	29½	— ¼
Bell D pr	600	$55⅝	55½	55½	
Bell 2.28	400	$30	29⅞	29⅞	— ⅛
Bell 1.80	400	$22½	22½	22½	
Black P A	100	$8⅜	8⅛	8⅛	+ ⅛
Blakwod A	500	375	375	375	
Block Bros	700	$6½	6½	6½	
Border C	200	260	260	260	
Bovis Cor	9050	66	64	65	
Bow Valy	9660	$26⅛	25⅞	26	+ ⅛
Bralor Res	5402	$6⅛	6	6⅛	+ ⅛
Bramalea	5933	$9⅜	9⅛	9⅜	+ ⅜
Brascan A	12531	$16⅛	16¼	16¼	— ⅛
Brscn 8½	300	$27	27	27	
Brenda M	300	$11	10⅞	10⅞	+ ⅜
Bridger	450	$12½	12½	12½	
Bright A	z50	$11	11	11	
BCFP	10350	$27¾	27½	27⅜	— ⅛
BCFP pr	250	$41	41	41	+ 1
BC Pack B	450	$46	46	46	
BC Phone	11800	$15⅛	15	15⅛	+ ⅛
BCPh 4⅜ p	210	$54	53¾	54	+ 1
BCPh 1956	z50	$58	58	58	
BCPh 5¼ p	120	$72½	72½	72½	+ ½
BCPh 6 pr	z20	$72	72	72	
BCP 7.04 p	100	$22¼	22¼	22¼	+ ½
BCP 10.16 p	200	$28⅜	28⅜	28⅜	+ ⅛
BCP 2.32 p	300	$31¾	31¾	31¾	
Brunswk	98450	320	300	320	+ 15
Budd Auto	1700	$10⅜	10½	10½	— ⅛
Budd A w	2825	310	295	310	+10
Burns Fds	12846	$10½	10¼	10½	+ ¼
Bushnell	500	$7½	7½	7½	
C					
CC Yachts	100	270	270	270	
CAE A	1750	$13⅜	13¼	13⅜	+ ¼
Cad Frv	13715	$12½	12¼	12⅜	+ ⅛
Cad Frv A	100	$20½	20½	20½	+ ½
Cal Pow A	4650	$37⅛	36¾	36¾	— ⅜
Cal P 4 p	150	$54	54	54	+ 1⅜
Cal P 10 p	100	$112¼	112	112	+ ½
Cal P 2.36	300	$28¾	28¾	28¾	+ ⅛
Calvrt Dle	2600	260	255	255	— 5
Calvert	15000	55	53	55	+ 1
Cam Mine	3000	37	36	36	— 1
Camflo	15200	$12	11⅝	12	+ ⅜
C Chib A	2900	485	470	475	— 5
Camp Rk	200	$33	33	33	+ ½
Can Cem A	z4	$9⅝	9⅝	9⅝	
CDC pr B	465	$105¼	105	105¼	+ ¼
Can Malt A	2500	$29	28⅛	28¾	+ ⅜
C Nor West	7800	$12¾	12⅜	12½	— ⅛
C Pakrs C	1700	$20¾	20½	20½	— ¼
Can Perm	2584	$16¼	16⅜	16¾	
CPerm 6¾	500	$26¼	26	26¼	+ ¼
CPerm 8	z117	$26	25½	26	
CS Pete	7000	465	455	460	
Can Trust A	300	$26½	26⅜	26⅜	— ¼
C Trust 7¼	315	$21⅜	21⅜	21⅜	+ ⅛
C Tung	12650	$13⅜	13⅛	13⅜	— ⅛
CCablesy A	3600	$15⅞	15⅞	15⅞	
C Cable w	1040	60	60	60	
Cdn Cel	2540	$7¼	7⅛	7⅛	— ⅛
CC Men A	150	$26¼	26¼	26¼	
C Curtis	6600	61	60	61	
C Found pr	z50	$6½	6½	6½	
C Hidrogas	6900	380	370	375	
C Homestd	4075	$8⅞	8¾	8¾	— ⅛
C Hydro	644	$9½	9½	9½	
Cl Bk Com	36650	$28¼	27¾	27¾	— ½
CIL	z50	$19⅝	19⅝	19⅝	
Cl Powr A	200	187	187	187	+ 1
CLI Pete	1090	64	64	64	+ 2
C Manoir A	1300	$6	5⅞	5⅞	— ⅛
C Marconi	3000	$6⅛	5⅞	6	+ ⅛
C Merrill	500	$14	14	14	+ ⅛
C Occidental	400	$15⅜	15⅜	15⅜	— ⅛
C Ocdntl p	100	$29	29	29	
CP Inve	4350	$19⅛	19	19	— ⅛
CP Ltd	41470	$18⅜	18	18	— ⅜
CPL A p	1400	$10	10	10	+ ⅛
C Reserve	10600	$9¼	9	9	+ ⅛
Cdn Sup O	3309	$55⅞	55½	55½	— ½
Cdn Tire	500	$22¾	22½	22½	+ ¼
Cdn Tire A	4289	$24	23⅞	23⅞	
C Utilties	3175	$14⅝	14½	14½	
CU 10¼	750	$28⅜	28⅜	28⅜	— ⅛
C Util 9.24	600	$28¼	28⅛	28⅛	
C Util w	984	$5½	5⅜	5½	
Canbra	100	390	390	390	
Candel Oil	258	$16	16	16	
Canray	12083	173	165	170	+ 5
Cara	500	$13⅜	13¼	13⅜	+ ⅛
Carl OK	21510	410	395	400	— 5
Carl A p	200	$25⅜	25½	25⅝	+ ¼
Carma A	100	$10¾	10¾	10¾	
Car	100	110	110	110	+15
Cassiar	10950	$9	8⅞	9	+ ⅛
Cassidy L	100	55	5	5	+ ¼
Casidy A p	500	$6½	6⅜	6⅜	— ⅛
Celanese	3500	340	330	330	
Charter Ol	2900	235	225	225	+ 5
Chib Kay	4134	13	13	13	+ ½
Chieftan D	4205	$20	19⅜	19¾	+ ¼
Chieftain p	100	$76	76	76	— 2
Chrysler	14220	$12⅞	12½	12½	— ⅜
CHUM	100	$9¾	9¾	9¾	
CHUM B	100	$9⅞	9⅞	9⅞	+ ⅜
Cty Sv 8.32	300	$9¼	9¼	9¼	+ ¼
Coch Will	5700	47	45	47	+ 5
Cockfield	300	350	350	350	—25
Coin Lake	6000	9	8	8	— 1
Coles Book	1200	$18¾	18½	18¾	+ ¼
Co Met	296233	32	28	30½	+2½
Cominco	2065	$27⅜	26¾	27⅜	+ ⅞
Cominco A	1200	$27¾	27½	27½	— ⅛
Com Cap	750	$5½	5½	5½	— ⅛
C Holiday I	2700	$7⅞	7½	7½	— ⅜
CHIns A p	1045	$26½	25¾	26½	+ ¾
Conduit A	600	425	390	425	+35
Con Bath A	2110	$27⅞	27⅜	27⅞	+ ½
Con Bath B	150	$27¼	27¼	27¼	
C Bath 6B w	100	$8	8	8	
Con Bldg	4801	400	390	400	
Con Fardy	3000	285	283	285	+ 3
Cons Prof	8000	21	20	21	
C Rambler	600	125	120	120	+ 5
Con Textile	1100	240	240	240	+15
Con Distrb	14860	$9¼	9	9	— ¼
Cons Gas	5193	$17⅜	17¼	17⅜	+ ⅛
Con Gas D	875	$25¾	25½	25½	+ ¼
Control F	250	405	405	405	— 5
Conwest	600	440	435	440	— 5
Cooper C	700	$7	6¾	6¾	— ½
Corbv vt	110	$24	24	24	
Cornat Ind	4125	$6¾	6½	6⅝	+ ⅛
Costain R	2900	$11⅞	11⅜	11⅝	+ ¼
Craigmt	1825	355	350	350	— 5
Crain R L	1100	$10½	10⅜	10½	+ ⅛
Crestbrk	2500	485	475	480	+ 5
Crwn Life	z73	$45	44	44	
Crown 8¼	100	$21½	21½	21½	+ 1
C Zelrba A	100	$21	21	21	— ½
Crush Intl	950	$14⅜	14⅜	14⅜	— ¼
Cyprus	650	$7⅜	7⅜	7⅜	
D			to	G	
DRG Ltd A	900	450	450	450	
Dale-R	200	$14	14	14	
Dalmy A	200	$6½	6⅜	6⅜	+ ⅜
Dalmy C	700	56	5⅞	6	+ ⅛
Daon Dev	4030	$8	7⅞	8	
Daon A	1100	57	6⅞	7	
D Eldona	1166	90	90	90	+ 2
Denison	1597	$69⅞	69½	69½	— ½
Dicknsn	4100	$5¼	490	5	+15
Discovry	z349	47	44	47	
Dist Tr A	300	$6¾	6¾	6¾	+ ⅛
Doman I	200	$5⅞	5⅞	5⅞	
Dome Mine	1040	$74½	74	74½	+ ¾
Dome Pete	16393	$63¼	62⅛	62¼	— ⅜
D Bridge	800	$25¼	25	25¼	
D Citrs A	200	$8¾	8¾	8¾	+ ⅛
D Dairies	135	$20	20	20	+ 4
DExplor	4500	21	21	21	+ 1
Dofasco A	13775	$25	24¾	24⅞	
Dofasco p	200	$65½	65½	65½	+2½
Dom Store	558	$15¼	15¼	15¼	— ⅛
D Textile A	850	$9⅞	9⅞	9⅞	— ⅛
Domtar	3578	$17⅞	17¾	17¾	
Dr Mc C A	400	$17	17	17	+ ⅜
Du Pont	100	$13½	13½	13½	
Dylex Ltd	100	$11½	11½	11½	
Dylex L A	20400	$10	9⅞	10	
Dynamar	8000	151	151	151	
E-L Fin	4100	$10¼	10	10	— ¼
E-L Fin w	5500	80	76	76	— 8
East Mal	1000	305	300	305	+10
Estn Prov	1700	375	375	375	
Ego Mines	55525	285	262	271	+ 1
Electro p	z90	$39	39	39	
Elks Stors	2000	$11½	11½	11½	
Emco	5800	$7	6½	6¾	— ¼
Emco w	6200	159	151	151	— 4
Extndcar	400	$10⅜	10½	10⅜	+ ⅜
Extd wt	1700	$5¼	5¼	5¼	+ ⅛
Falcon C	4232	490	485	485	—10
Fibrg Nik A	3045	$21⅛	20¾	20⅞	— ⅛
Fed Ind A	300	$5½	5½	5½	
Fed Pion	662	$30½	30½	30½	— ½
Fidelity Tr	800	445	440	440	— 5
Finning T	100	$21	21	21	— ½
F City F wt	1600	330	330	330	+30
F Mar	2500	38	35	35	— 5
Foodcrp Lt	z50	$11½	11½	11½	
Foodex S	1920	$6¾	6⅝	6¾	— ⅛
Ford Cnda	201	$76½	76⅜	76½	+ ½
F Sea A pr	800	$8⅜	8¼	8⅜	
Francana	400	$7	7	7	— ⅛
Fraser A	100	$30½	30½	30½	— ⅛
G&H Steel	700	310	300	310	+10
G M Res	2183	390	385	385	+15
GSW Cl B	5000	$5⅝	5⅝	5⅝	
Galfaco A	400	$7½	7	7⅛	— ⅛
G Distrb A	600	$8⅜	8¼	8⅜	+ ⅛
G Distrb w	13235	205	195	205	+ 5
GMC	390	$73¾	73¾	73¾	—1¾
Genstar L	1125	$26½	26	26½	+ ⅛
Gnstar 1.50	200	$26½	26½	26½	
Gt Lakes	2140	$9	9	9	
Giant Yk	2550	$11¼	11	11⅛	+ ⅜
Gibraltar	4450	440	435	440	
Glendale	250	110	110	110	—10
Goldund M	3000	27	27	27	+ 1
Graff G	100	$29	29	29	
Grandluc	4200	60	60	60	+ 4
GL Paper	1550	$27¼	26¾	26¾	— ⅜
GL Pap w	1500	315	300	315	+ 5
Gt W Life	400	$80	80	80	— 1
Gt West S	300	170	170	170	—10
Guar Tr p	450	20	20	20	
Gulf Can	4601	$26⅝	26¼	26⅜	— ⅛
Gulfstr	122000	60	55	59	+ 4
		H	to	L	
HCI Hldg	1040	400	400	400	+10
Hambro C	600	$6	6	6	
H Group A	400	480	480	480	—10
Hardee	1500	70	70	70	— 2
Hard Crp A	2220	315	310	310	—15
Hard Crp C	2150	265	265	265	—15
Harlequin	1831	$12¾	12½	12¾	
Harris J A	1700	$5⅞	5¾	5¾	— ⅛
H Wood	2000	105	105	105	— 3
Hawker A	1900	$6¼	6¼	6¼	+ ⅛
Hayes D A	801	$7⅜	7½	7½	
Holinger A	100	$32½	32½	32½	— ⅛
Holinger B	z50	$31⅞	31⅞	31⅞	
Home A	18310	$40⅝	39½	39⅝	— ⅛
Home B	200	$38½	38½	38½	— ⅛
Horne Pit	2100	$9½	9¼	9½	
Howdn DH	6350	$11	10½	10⅞	+ 1
Hud Bay A	885	$16⅜	16½	16⅜	
H Bay Co	1250	$18⅞	18⅞	18⅞	
HB Oil Gas	625	$42	41¾	41¾	— ½
Husky Oil	4700	$30⅝	30¼	30⅜	— ⅜
Husky A pr	100	$39⅜	39⅜	39⅜	+ ⅜
Husky E w	3820	$12½	12	12	— ⅜
Hydra Ex	1200	24	23½	23½	— ½
IAC	6400	$17½	17¼	17½	+ ⅛
ITL Ind	1300	405	400	400	
IU Intl	9985	$13½	13¼	13⅜	— ⅜
Imasco A	1005	$32	31⅝	32	
Imp Gen	2225	$19¾	19	19	— 1
Imp Oil A	39255	$19¼	18⅞	19	— ¼
Imp Oil B	250	$19⅜	18⅞	18⅞	— ¼
INCO A	10059	$18	17¾	17⅞	— ⅛
INCO B	200	$17¾	17¾	17¾	
Inco 7.85	250	$24	24	24	— ⅜
Indal	17032	$11½	11⅛	11⅜	+ ¼
Indusmin	100	$11⅝	11⅜	11⅜	+ ¼
Inland Gas	1700	$10¾	10½	10¾	+ ¼
Inland G p	z50	12	12	12	
Inlnd G 10p	300	$28¼	28¼	28¼	
Inter-City	3400	$7	7	7	— ⅛
Inter C A pr	250	$15¾	15¾	15¾	
Inter C B w	1000	425	425	425	+15
Intrmetco	3525	$8½	8⅜	8½	+ ⅛
IBM	129	$292	291	291	— 7
Int Pipe A	5881	$14⅞	14¾	14⅞	— ⅛
Ipsco	1653	$15¾	15¼	15⅜	— ⅜
Inv Group	850	$12⅜	12⅜	12⅜	— ⅛
Inv Grp A	3145	$12⅜	12⅜	12⅜	
Iron Bay T	400	$6⅜	6⅜	6⅜	+ ⅛
Irwin T A	2400	290	280	285	—10
Island Tel	z50	$14	14	14	
ISO	1500	115	112	115	
Ivaco A	950	$9⅛	9	9	
Jannock A	9912	$16¾	16⅛	16⅜	+ ⅝
Jannock B	9450	$16¾	16⅛	16½	+ ⅞
Jannock 8	1212	$14¼	14¼	14¼	
Jannock w	20359	$7¼	6½	7⅛	+ ⅝
Jorex Ltd	26600	65	58	65	+ 8
Joutel	10000	12	12	12	+ 1
K-Tel Intl	250	470	470	470	—55
Kaiser Re	15875	$14¾	14⅜	14¾	
Kam Kotia	16200	173	165	165	
Kaps Tran	9500	152	149	151	+ 1
Keeprite B	300	$9½	9½	9½	+ ⅛
Kelly D A	300	$7½	7½	7½	
Kelsey H	1840	$18½	18	18½	+ ¾
Kerr A A	1020	$10¾	10⅝	10⅝	— ¼
Koffler A	8176	$8⅜	8½	8½	
Koffler A p	200	$8½	8½	8½	
Labatt A	1600	$21⅝	21½	21⅝	— ⅜
Lab Min	220	$33	33	33	
Lacana	39540	$6¼	5⅞	6⅛	+ ¼
Lacana w	58150	385	350	370	+10
Laidlaw A	1400	$13¼	12⅞	12⅞	— ⅜
Ldl 9¾	400	$11	11	11	
LOnt Cem	1700	370	365	365	
L Shore	816	250	235	250	— 5
Lambd M	200	200	200	200	
Laurasia	6000	27	26½	26½	— ½
Lau Fin	1520	$8⅛	8	8⅛	
Lau Fn 6¼	200	$17	17	17	
Leigh Inst	2870	415	410	410	
Leons Frn	200	$10½	10½	10½	
Levy A pr	100	480	480	480	+ 5
Liberian	300	$9¾	9¾	9¾	+ ⅛
LL Lac	1500	195	195	195	— 5
Lob Co A	1732	395	395	395	
Lob Co pr	350	$27½	27½	27½	— ¼
Lob Ltd Ap	1100	$17½	17½	17½	
Lochiel	21500	320	310	320	+10
Loeb M	100	485	485	485	+ 5
Logistec A	500	315	315	315	
Lyfton M	2000	24	22	22	— 2
		M	to	O	
MICC	2200	$10⅛	10	10	— ⅛
MTS Inter	2500	20½	20½	20½	—2½
Mclan H A	9400	$16	15¾	15¾	
MB Ltd	6820	$20	19½	19½	— ½
Madeline	3500	66	65	65	
Madsen	2200	69	69	69	
Magnetcs	2200	95	91	91	+ 6
Man Bar	1000	119	115	119	+ 4
M Lf Mills	500	$18½	18⅜	18½	+ ⅛
Maplex M	200	$6¼	6¼	6¼	
Marime El A	200	$11¼	11¼	11¼	+ ¾
Maritime	650	$23⅜	22¼	22¼	— ¼
Martin A p	400	$9	9	9	
Mar T 860	797	$10⅝	10½	10⅝	+ ⅛
Mar T 940	1023	$11¼	11	11	
Markboro	150	$18¼	18¼	18¼	+1¼
Markel F	1400	$6⅛	5¾	5⅞	— ⅜
Mass Fer	12275	$12¼	12	12	— ¼
Mas F A	5150	$20⅝	20	20¼	— ½
Mas F B	1050	$20⅝	20¼	20⅜	+ ⅛
Matchan	2000	12½	12½	12½	
Matgmi A	1270	$8⅜	8¼	8⅜	
McGraw H	1100	$8	8	8	— ⅛
Mc Intyre	250	$22¾	22¾	22¾	
McLaghin	1628	$8⅜	8	8	— ⅛
McLghl 9 p	600	$22½	22¼	22⅜	+ ⅛
McLghl w	2875	400	395	395	— 5
Melcor	1750	$10¾	10½	10⅝	+ ⅛
Mentor	1350	235	220	231	+ 9
Mercantil	6115	$13¾	13½	13½	+ ⅛
Merland E	3900	$5⅞	5¾	5¾	— ⅛
Mindustri	100	$6⅜	6⅜	6⅜	
Minrl Res	336	135	130	130	+ 5
Molson A	2000	$17⅞	17⅝	17⅞	+ ¼
Monenco A	112	$9¼	9¼	9¼	+ ¼
Mtl Trust	300	$18	18	18	+ ½
Moore	7559	$33½	32⅞	32⅞	— ¾
Multi Acc	500	425	415	415	— 5
Muncpl S L	100	$7	7	7	— ⅛
Murphy	1100	$8	7⅞	7⅞	— ⅛
Nat Drug	1500	$10	9¾	10	+ ½
Nat Drug p	700	$10	9⅞	10	+ ¼
Nat Pete	3000	70	69	70	
Nat Sea A	295	$19½	18¾	19½	+ ½
Nat Trust	250	$15¼	15¼	15¼	
Nemco	13300	230	222	225	— 2
NB Tel	935	$20	20	20	
N Kelore	1000	14	14	14	
N Provid D	4500	44	42	44	+ 3
N Senator	2400	8½	8½	8½	—1½
N York Oil	3900	241	237	237	— 4
Nfld LP A	700	$16½	16¼	16½	+ ¼
Nfld Tel	1025	$8⅞	8⅞	8⅞	
Nfld Te 975	760	$22⅛	22⅛	22⅛	— ⅛
Nfld Te 885	500	$21½	21½	21½	
Noble M	2000	84	84	84	+ 1
Noma A	200	$7⅞	7⅞	7⅞	— ⅛
Noranda A	3781	$25⅞	25½	25½	— ½
Noranda B	280	$25½	25½	25½	
Norbaske	9000	33½	32½	33	+ ½
Norcen	36607	$16¼	16¼	16¼	— ⅜
Norcn 150	825	$26¾	26⅜	26⅜	+ ⅛
Nordair A	900	$10	9⅞	9⅞	— ⅛
NC Oils	100	$9½	9⅛	9⅛	
Nor Ct 260p	120	$32½	32½	32½	— ½
Nor Ct 785p	250	$25⅛	25⅛	25⅛	
Nor Tel	24871	$30⅞	30⅛	30⅛	— ¾
NTecm B w	3000	$9⅞	9⅜	9⅜	— ⅜
Northgat	5450	$5	490	490	—10
Northld	16500	18	17½	18	+ ½
Nu-Wst A	1252	$16	16	16	— ¼
Nu-Wst B	2400	$16	16	16	
Nufort Res	1000	21	21	21	+ 1
Numac	15200	$26⅝	25¾	26⅜	
OPi A	200	$10⅜	10¼	10¼	— ⅛
Oakwood P	18028	$5	475	490	+10
Obrien	800	165	161	163	+ 3
Ocelot A	600	$11¾	11½	11¾	— ¼
Ocelot B	12660	$11¾	11¼	11⅜	— ⅜
Orchan A	74950	293	260	283	+ 3
Oshawa A	11750	$5⅞	5⅜	5¾	
Oshawa w	z25	2	2	2	
Oxford A	2700	$15¼	15⅛	15¼	+ ⅛
		P	to	S	
Pac Coper	9100	176	161	176	+16
Pac Nth G	200	380	375	375	—10
Pac Nth 6¾	150	$18½	18½	18½	
Pac Pete	13006	$38½	36⅜	36¾	—1¾
Page Pet	2700	$5¼	5¼	5¼	— ⅛
Pamour A	2600	55	485	495	+ 5
Pan Centr	6055	33	33	33	+ 1
Pancana I	4800	134	130	130	—10
PanCan P	1340	$32⅞	32¾	32⅞	— ⅛
Patino N V	600	$16⅞	16½	16½	— ⅜
Paulin A	500	300	296	296	—24
Pe Ben O	400